

EmisEOH_Anthro (Oct2019)

GCHP_14.0.0 (Ref)
c24

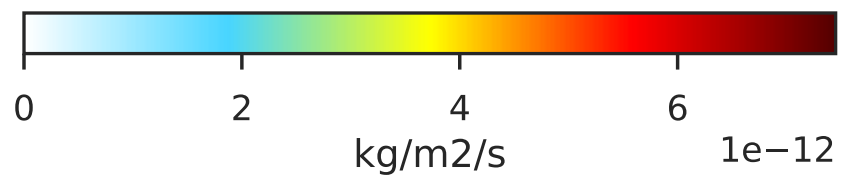

GCHP_14.2.0 (Dev)
c24

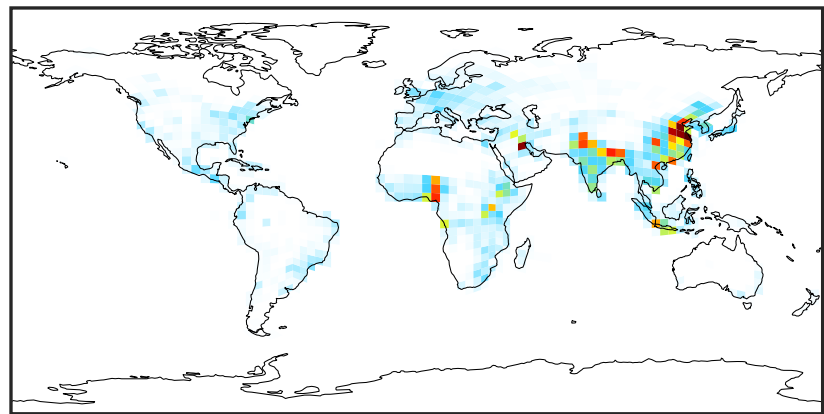
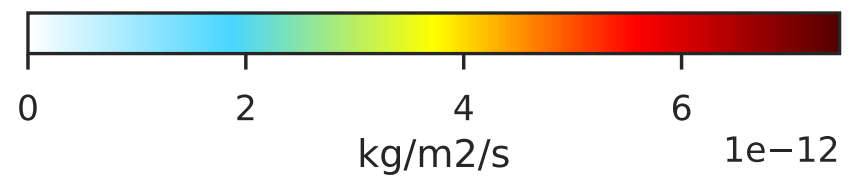
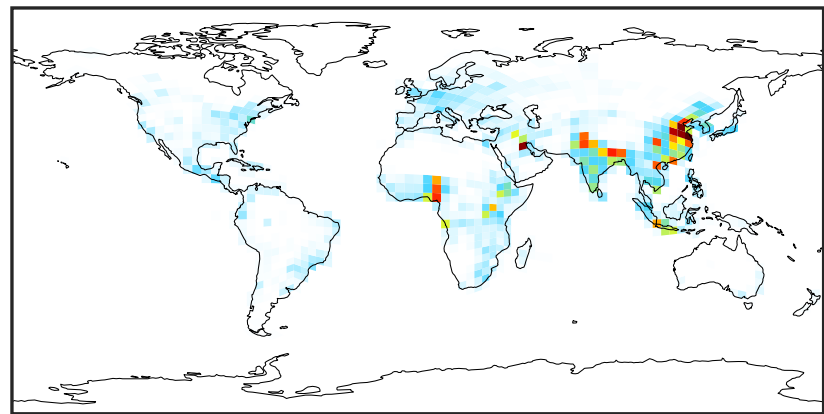

Difference (1x1.25)
Dev - Ref, Dynamic Range

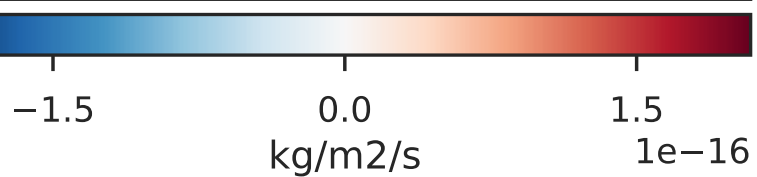
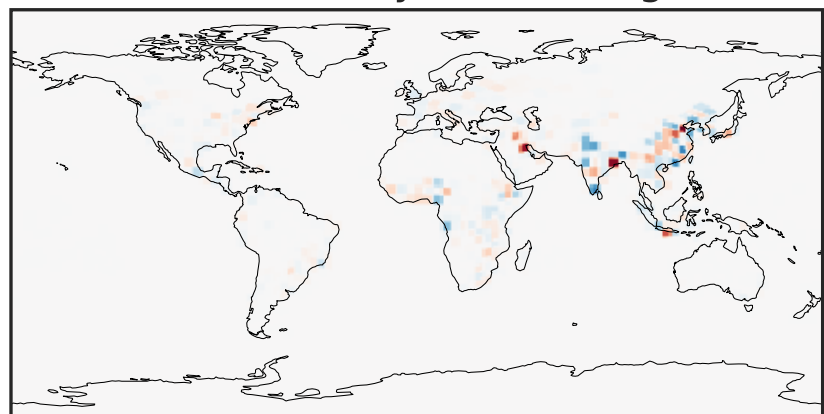

Difference (1x1.25)
Dev - Ref, Restricted Range [5%,95%]

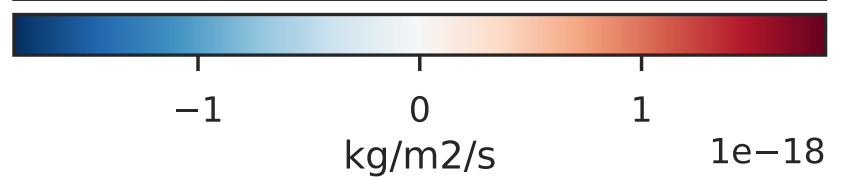
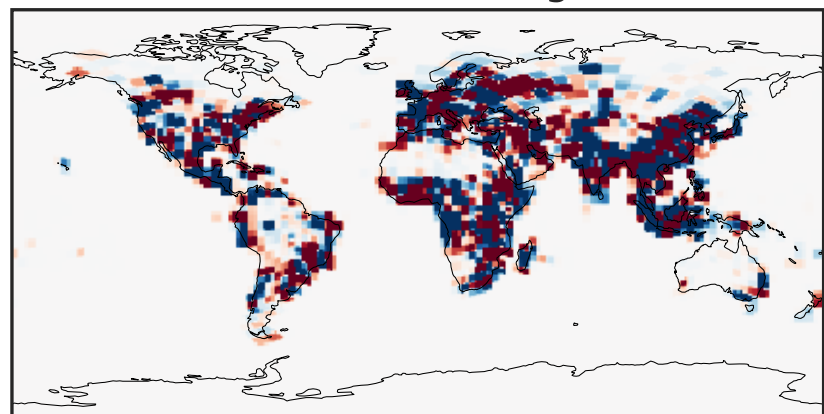

Ratio (1x1.25)
Dev/Ref, Dynamic Range

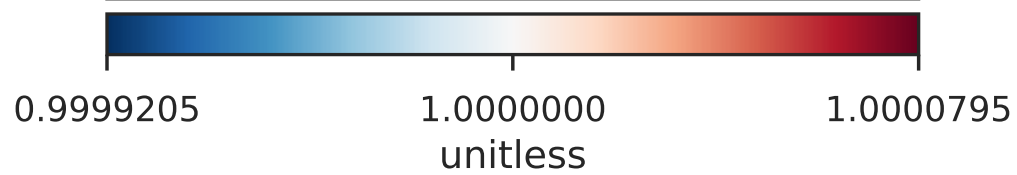
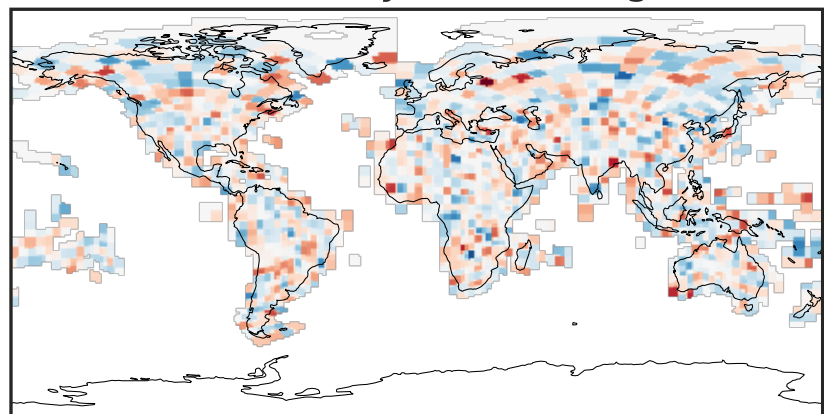

Ratio (1x1.25)
Dev/Ref, Fixed Range

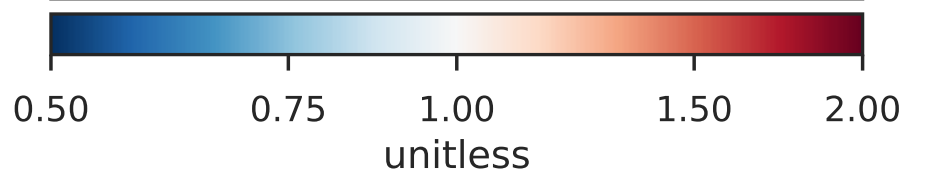
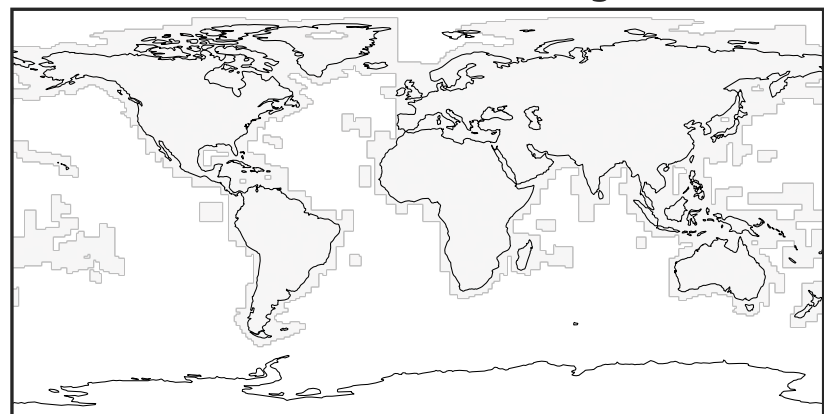

EmisEOH_BioBurn (Oct2019)

GCHP_14.0.0 (Ref)
c24

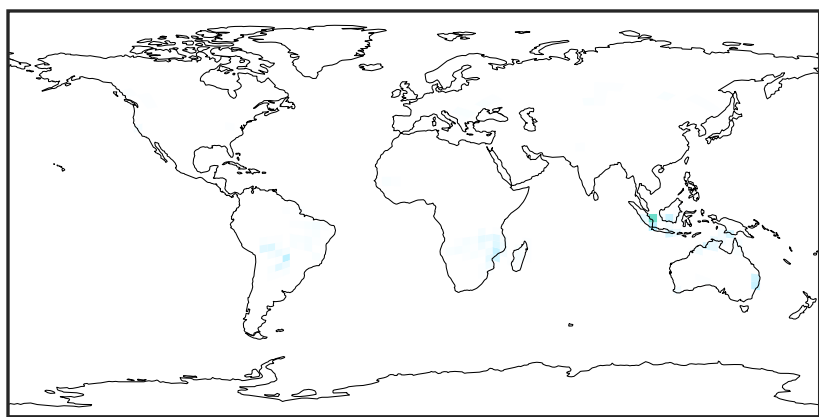

0.0 2.5 5.0 7.5
kg/m²/s 1e-12

GCHP_14.2.0 (Dev)
c24

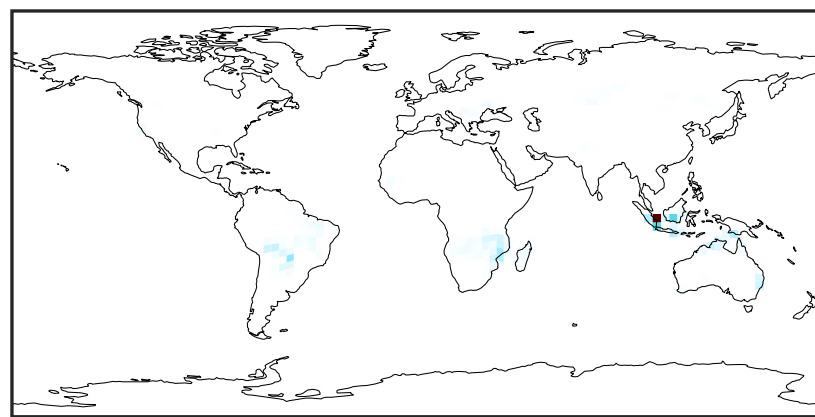

0.0 2.5 5.0 7.5
kg/m²/s 1e-12

Difference (1x1.25)
Dev - Ref, Dynamic Range

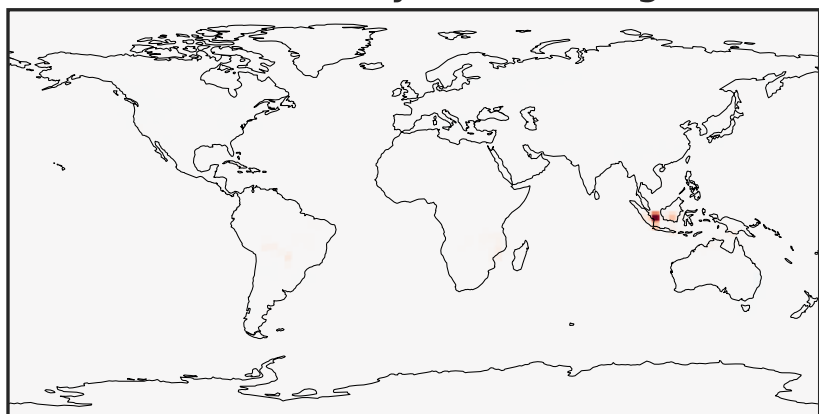

-4 0 4
kg/m²/s 1e-12

Difference (1x1.25)
Dev - Ref, Restricted Range [5%,95%]

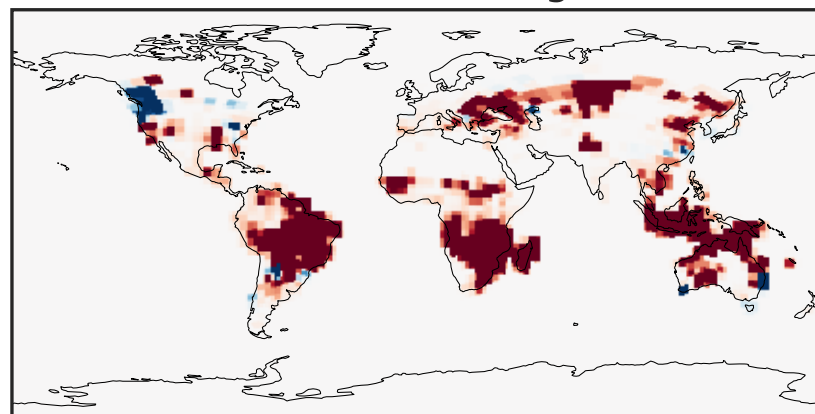

-1.5 0.0 1.5
kg/m²/s 1e-15

Ratio (1x1.25)
Dev/Ref, Dynamic Range

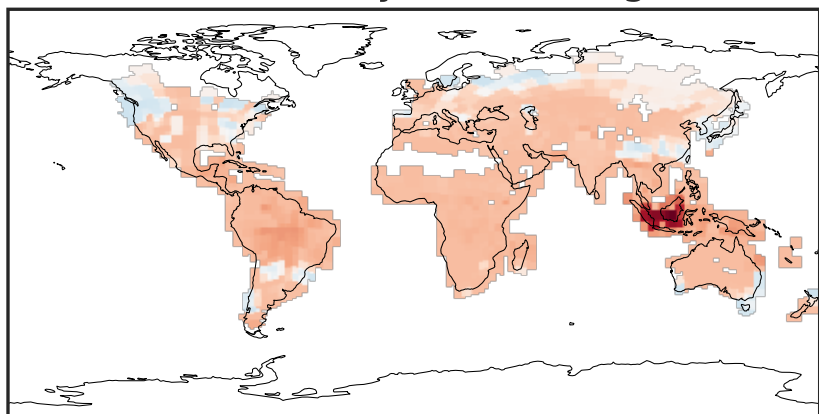

0.270 0.635 1.000 2.352 3.705
unitless

Ratio (1x1.25)
Dev/Ref, Fixed Range

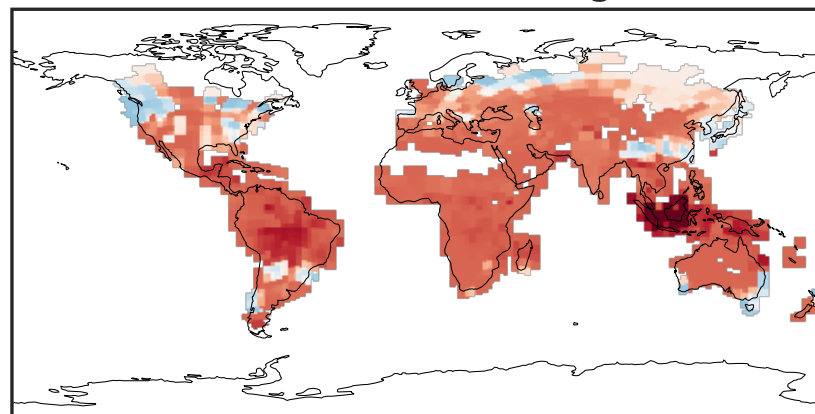

0.50 0.75 1.00 1.50 2.00
unitless

EmisEOH_Biogenic (Oct2019)

GCHP_14.0.0 (Ref)
c24

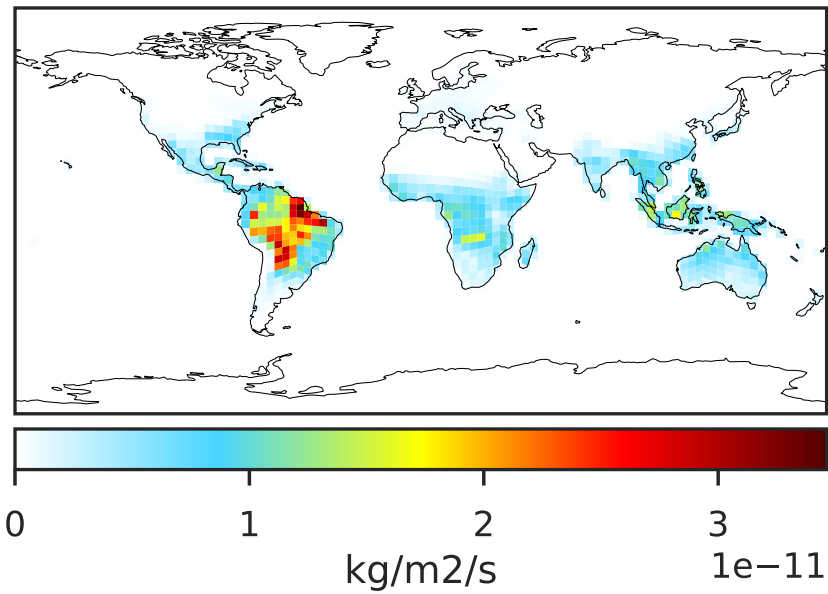

GCHP_14.2.0 (Dev)
c24

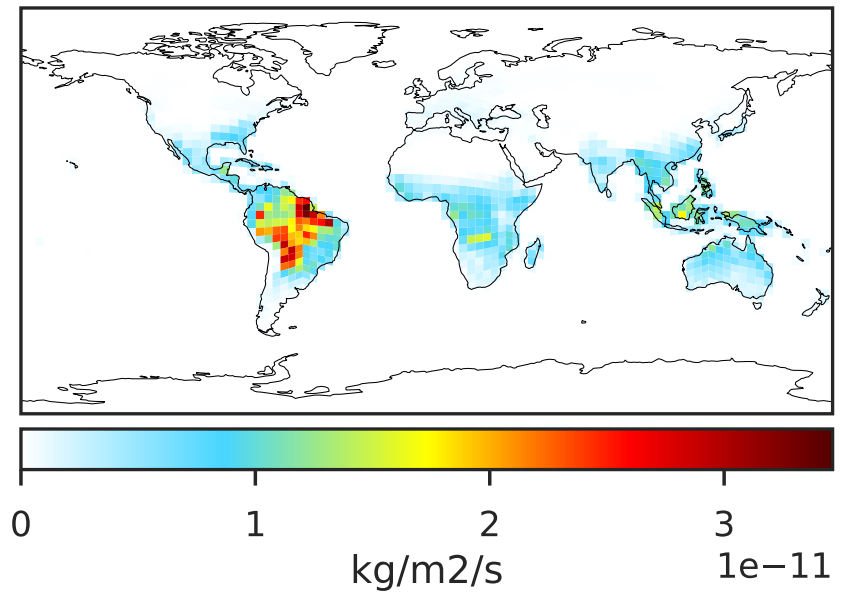

Difference (1x1.25)
Dev - Ref, Dynamic Range

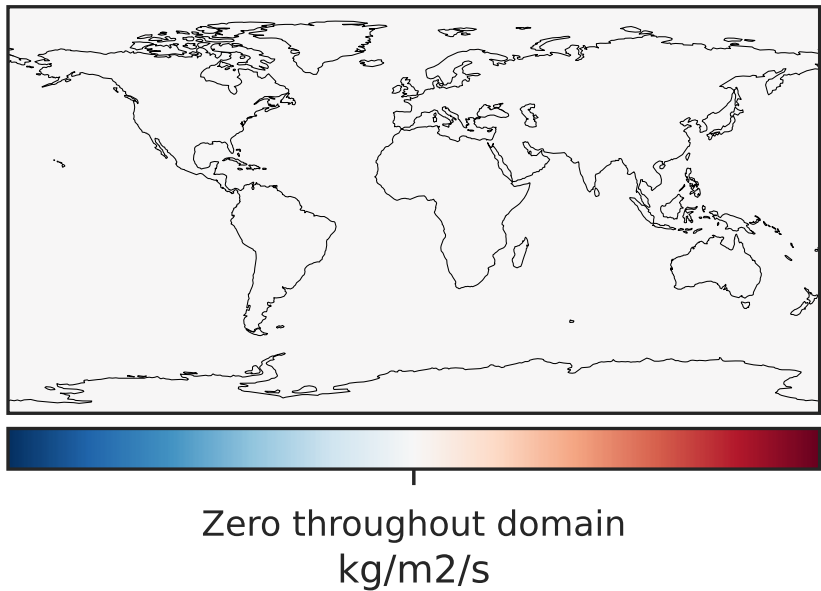

Difference (1x1.25)
Dev - Ref, Restricted Range [5%,95%]

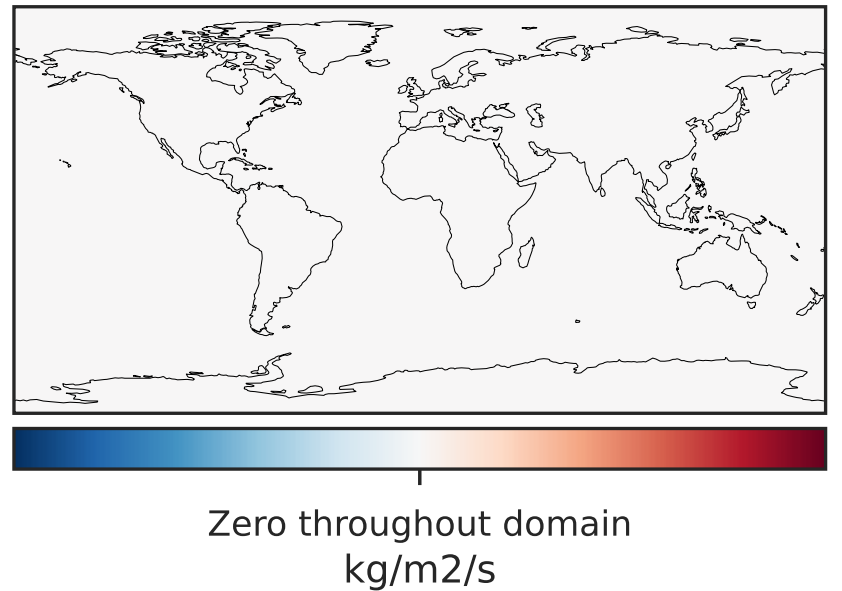

Ratio (1x1.25)
Dev/Ref, Dynamic Range

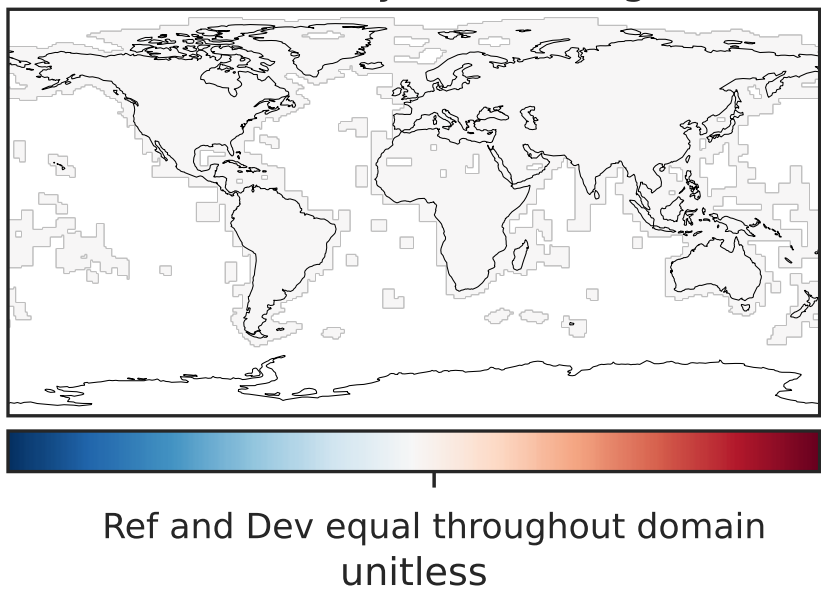

Ratio (1x1.25)
Dev/Ref, Fixed Range

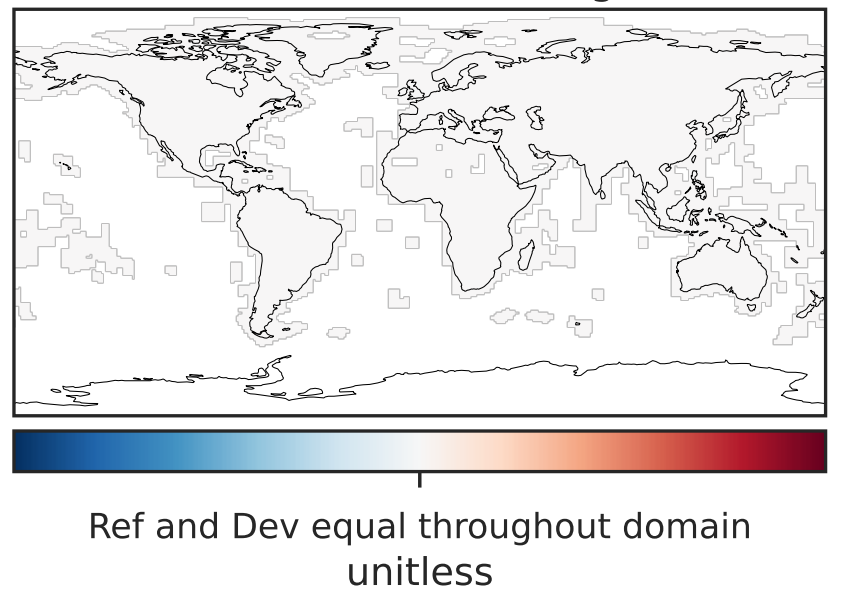

EmisEOH_PlantDecay (Oct2019)

GCHP_14.0.0 (Ref)
c24

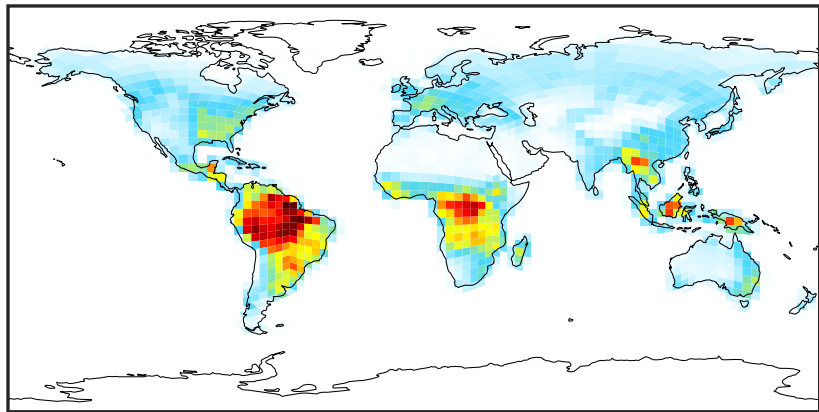

0.0 1.5 3.0 4.5 $1e-12$
kg/m²/s

GCHP_14.2.0 (Dev)
c24

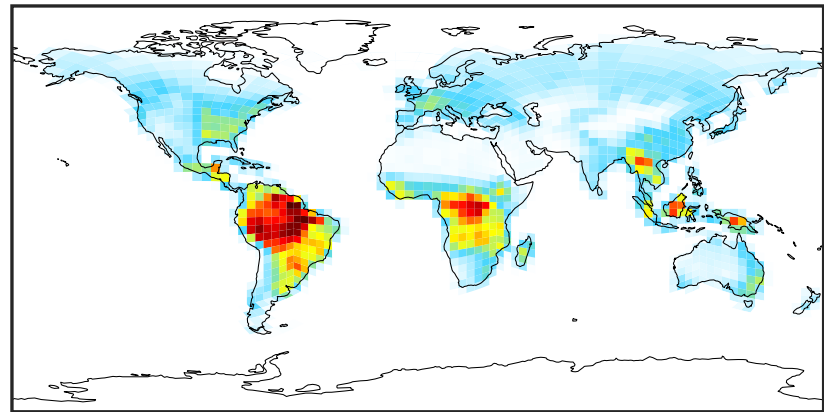

0.0 1.5 3.0 4.5 $1e-12$
kg/m²/s

Difference (1x1.25)
Dev - Ref, Dynamic Range



Zero throughout domain
kg/m²/s

Difference (1x1.25)
Dev - Ref, Restricted Range [5%,95%]



Zero throughout domain
kg/m²/s

Ratio (1x1.25)
Dev/Ref, Dynamic Range

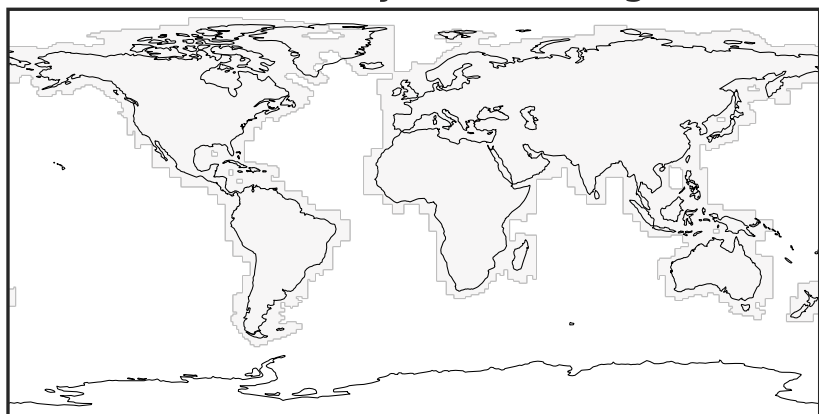

Ref and Dev equal throughout domain
unitless

Ratio (1x1.25)
Dev/Ref, Fixed Range

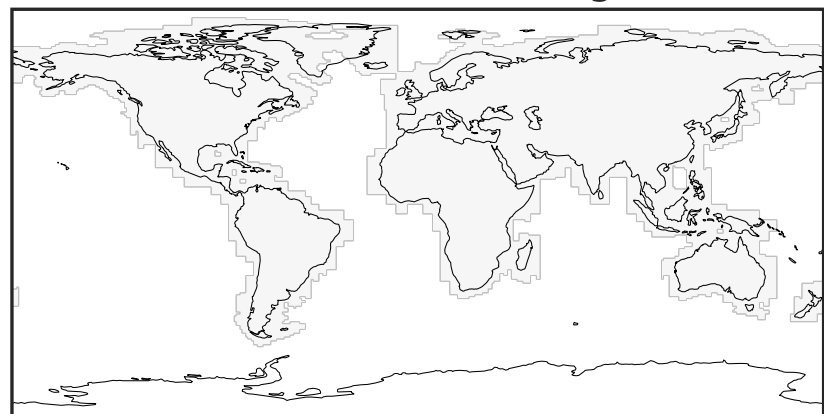

Ref and Dev equal throughout domain
unitless

EmisEOH_Ship (Oct2019)

GCHP_14.0.0 (Ref)
c24



Zero throughput domain
kg/m²/s

GCHP_14.2.0 (Dev)
c24



Zero throughput domain
kg/m²/s

Difference (1x1.25)
Dev - Ref, Dynamic Range

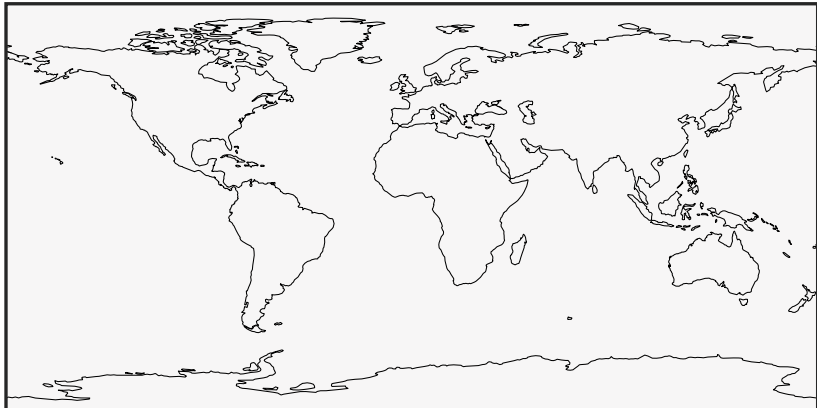

Zero throughput domain
kg/m²/s

Difference (1x1.25)
Dev - Ref, Restricted Range [5%,95%]

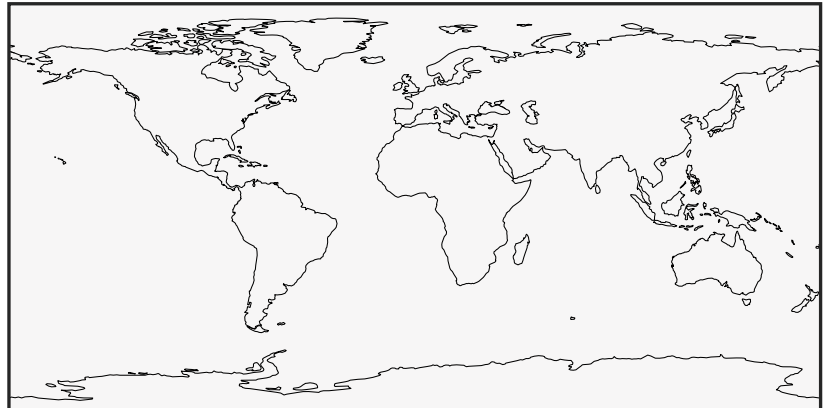

Zero throughput domain
kg/m²/s

Ratio (1x1.25)
Dev/Ref, Dynamic Range



Undefined throughput domain
unitless

Ratio (1x1.25)
Dev/Ref, Fixed Range



Undefined throughput domain
unitless

EmisEOH_Total (Oct2019)

GCHP_14.0.0 (Ref)
c24

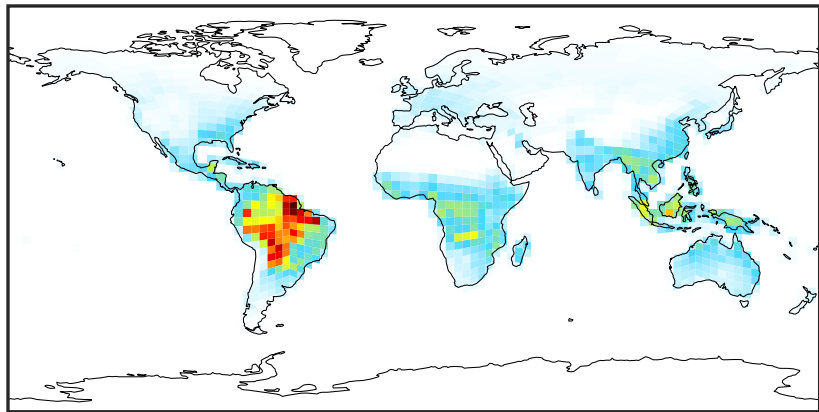

0.0 1.5 3.0 $1e-11$
kg/m²/s

GCHP_14.2.0 (Dev)
c24

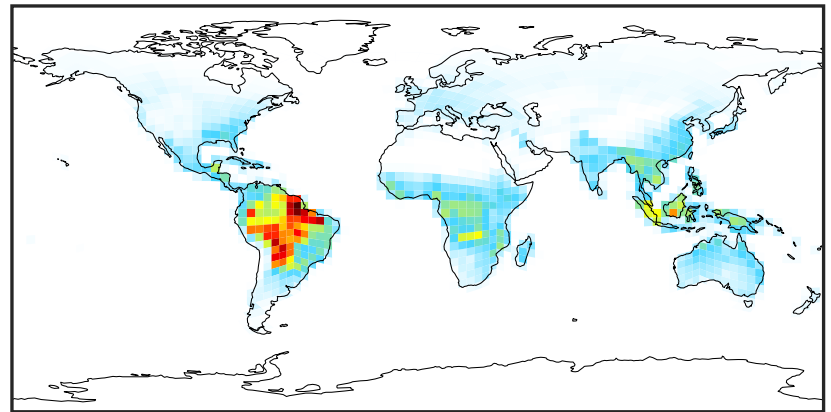

0.0 1.5 3.0 $1e-11$
kg/m²/s

Difference (1x1.25)
Dev - Ref, Dynamic Range

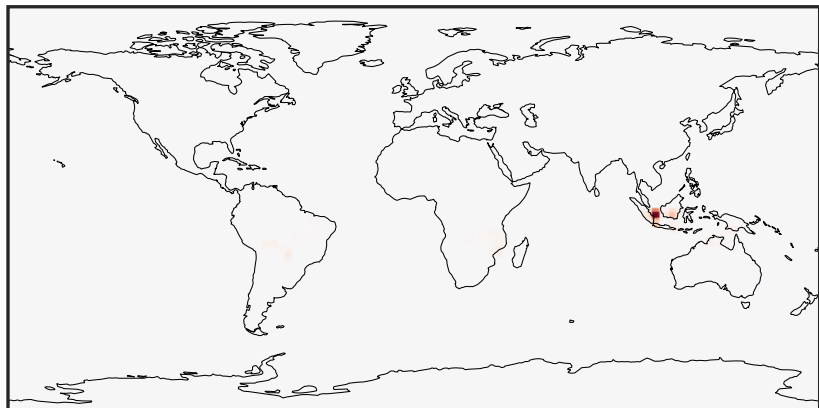

-4 0 4 $1e-12$
kg/m²/s

Difference (1x1.25)
Dev - Ref, Restricted Range [5%,95%]

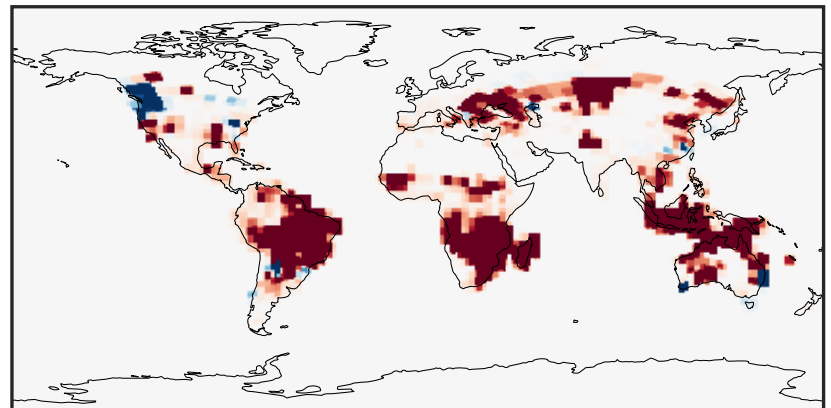

-1.5 0.0 1.5 $1e-15$
kg/m²/s

Ratio (1x1.25)
Dev/Ref, Dynamic Range

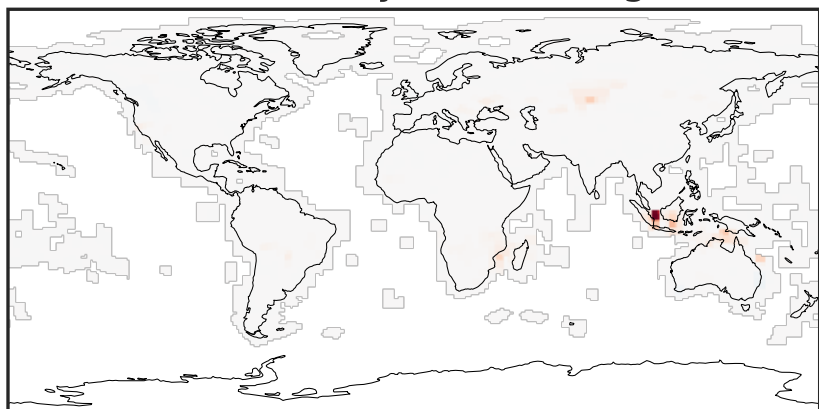

0.6750 0.8375 1.0000 1.2407 1.4814
unitless

Ratio (1x1.25)
Dev/Ref, Fixed Range

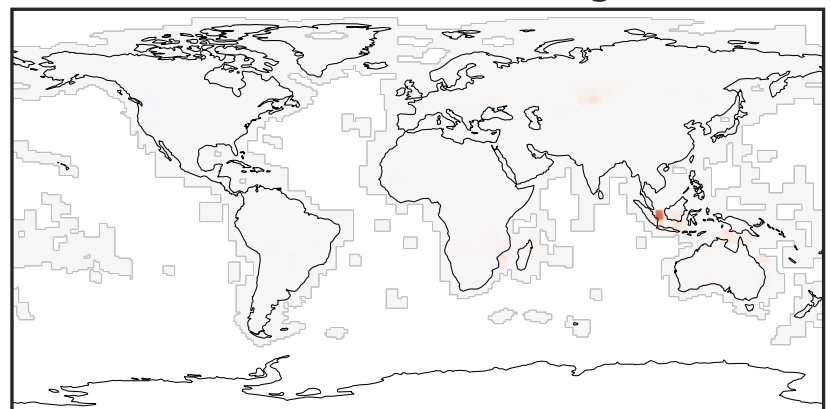

0.50 0.75 1.00 1.50 2.00
unitless

EmisMOH_Anthro (Oct2019)

GCHP_14.0.0 (Ref)
c24

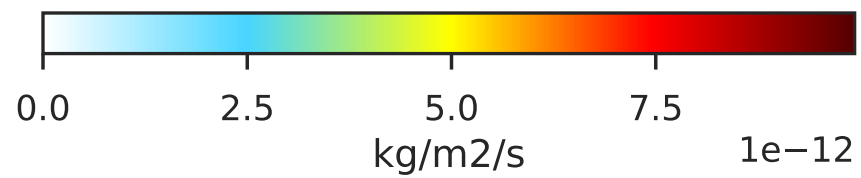
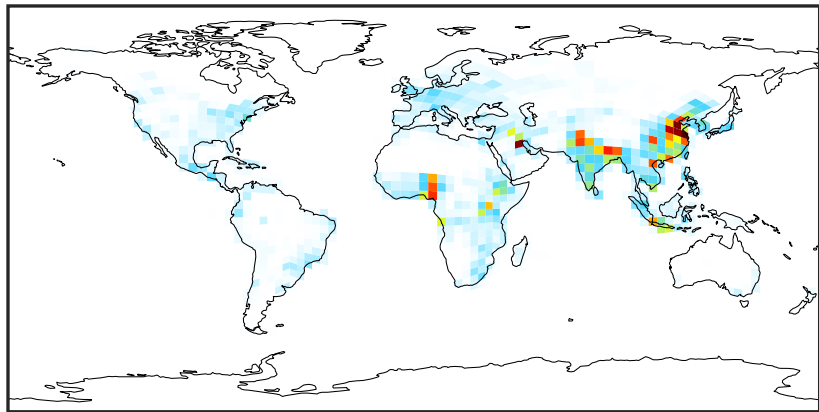

GCHP_14.2.0 (Dev)
c24

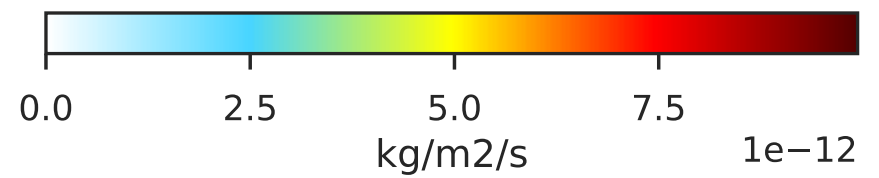
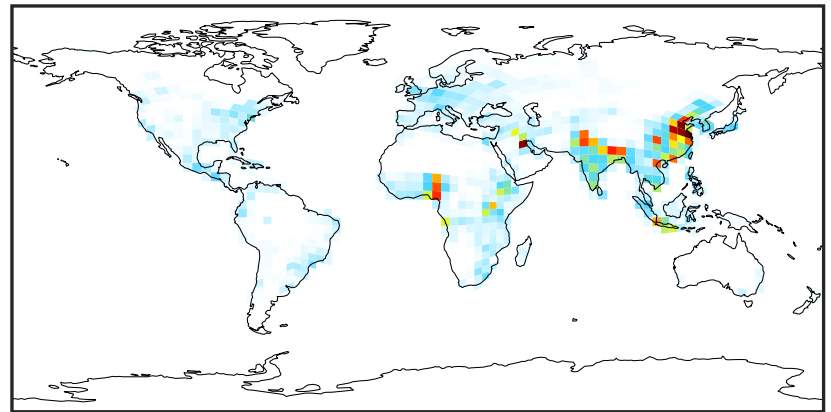

Difference (1x1.25)
Dev - Ref, Dynamic Range

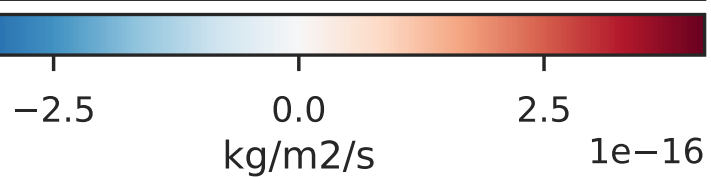
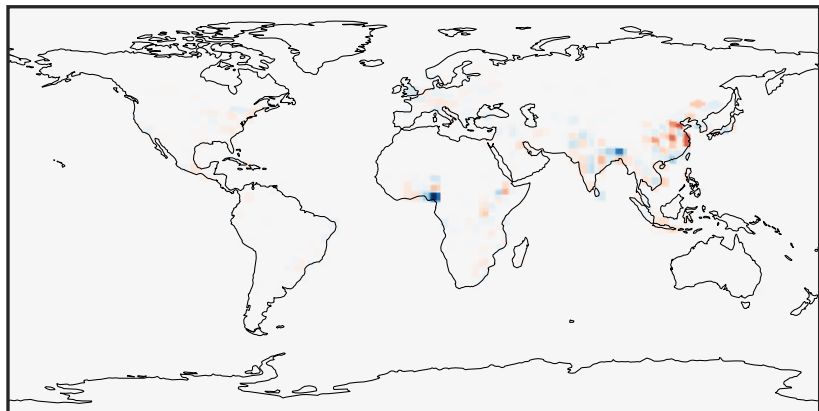

Difference (1x1.25)
Dev - Ref, Restricted Range [5%,95%]

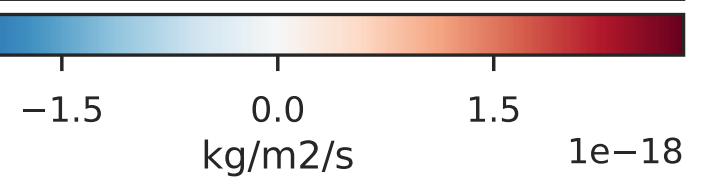
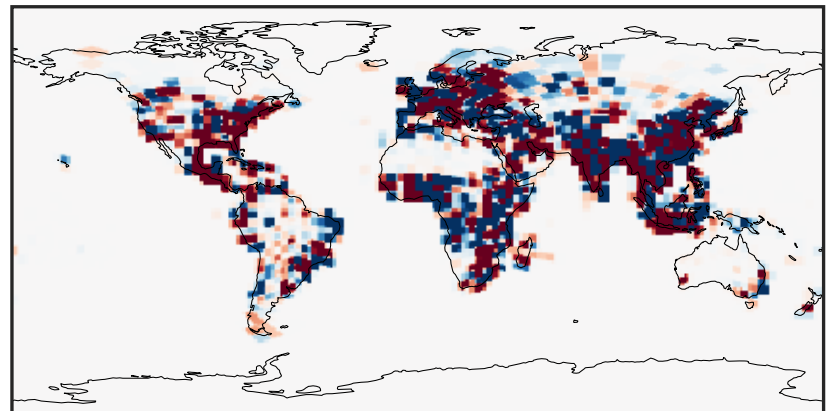

Ratio (1x1.25)
Dev/Ref, Dynamic Range

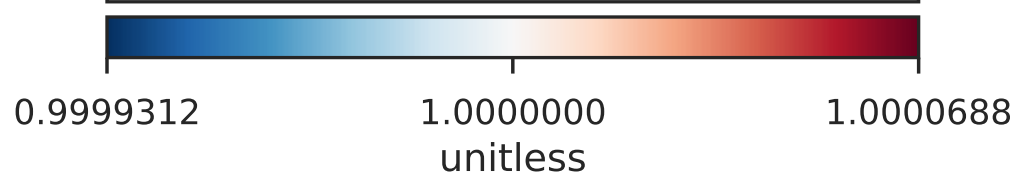
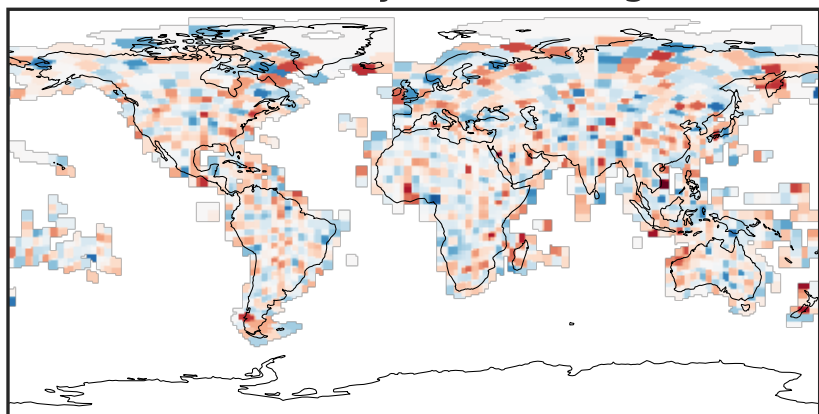

Ratio (1x1.25)
Dev/Ref, Fixed Range

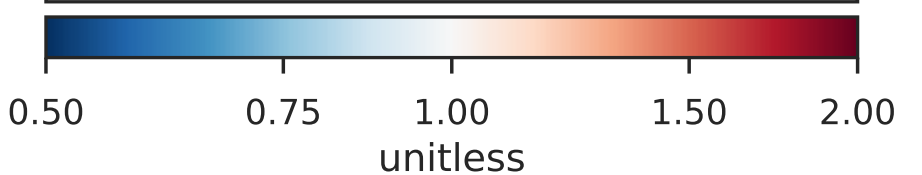
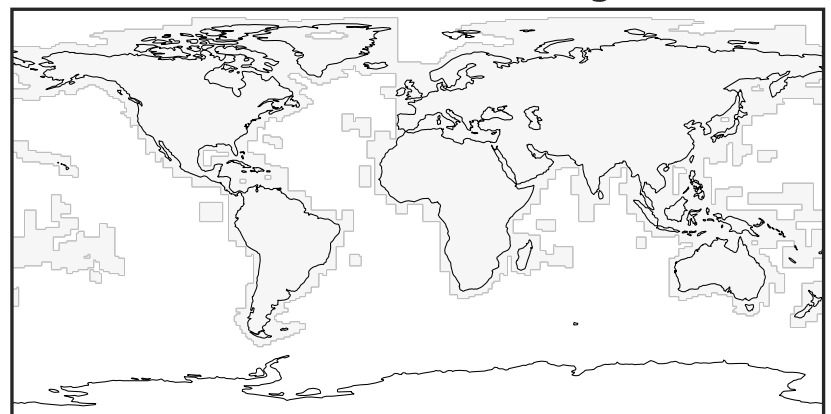

EmisMOH_BioBurn (Oct2019)

GCHP_14.0.0 (Ref)
c24

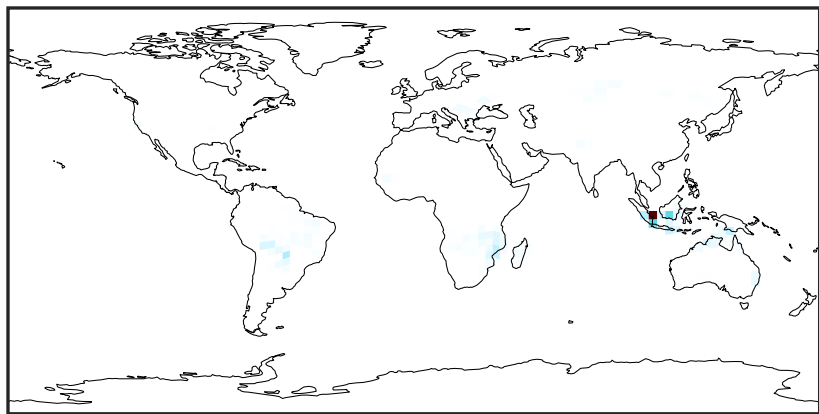

0.0 1.5 3.0 $1e-10$
kg/m²/s

GCHP_14.2.0 (Dev)
c24

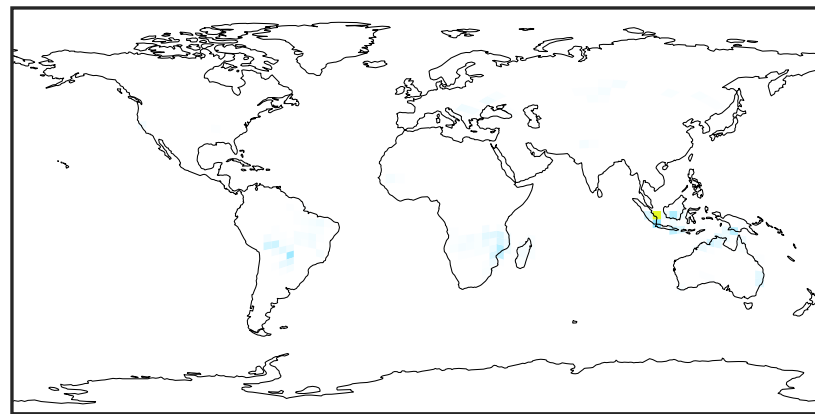

0.0 1.5 3.0 $1e-10$
kg/m²/s

Difference (1x1.25)
Dev - Ref, Dynamic Range

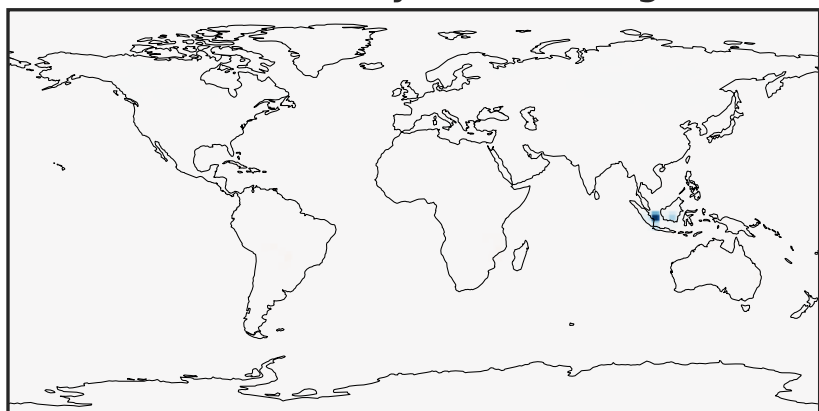

-1.5 0.0 1.5 $1e-10$
kg/m²/s

Difference (1x1.25)
Dev - Ref, Restricted Range [5%,95%]

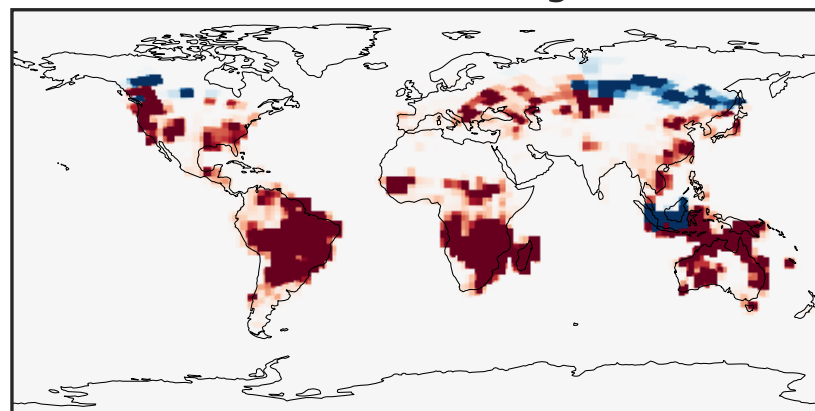

-1.5 0.0 1.5 $1e-14$
kg/m²/s

Ratio (1x1.25)
Dev/Ref, Dynamic Range

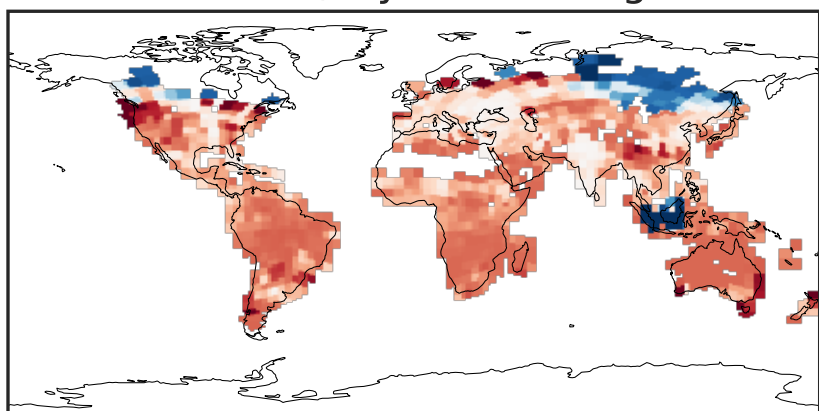

0.7909 0.8954 1.0000 1.1322 1.2644
unitless

Ratio (1x1.25)
Dev/Ref, Fixed Range

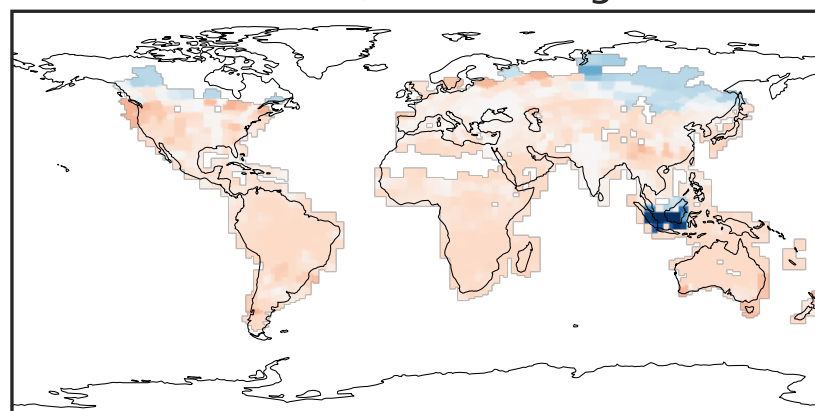

0.50 0.75 1.00 1.50 2.00
unitless

EmisMOH_Biogenic (Oct2019)

GCHP_14.0.0 (Ref)
c24

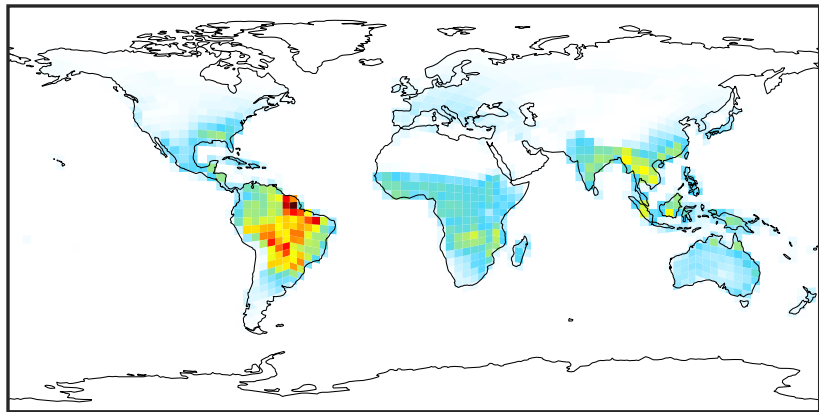

0.0 0.4 0.8 1.2
kg/m²/s 1e-10

GCHP_14.2.0 (Dev)
c24

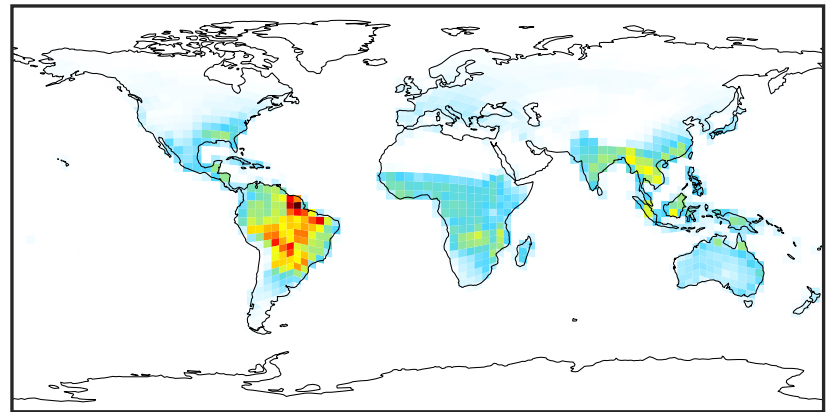

0.0 0.4 0.8 1.2
kg/m²/s 1e-10

Difference (1x1.25)
Dev - Ref, Dynamic Range



Zero throughout domain
kg/m²/s

Difference (1x1.25)
Dev - Ref, Restricted Range [5%,95%]



Zero throughout domain
kg/m²/s

Ratio (1x1.25)
Dev/Ref, Dynamic Range

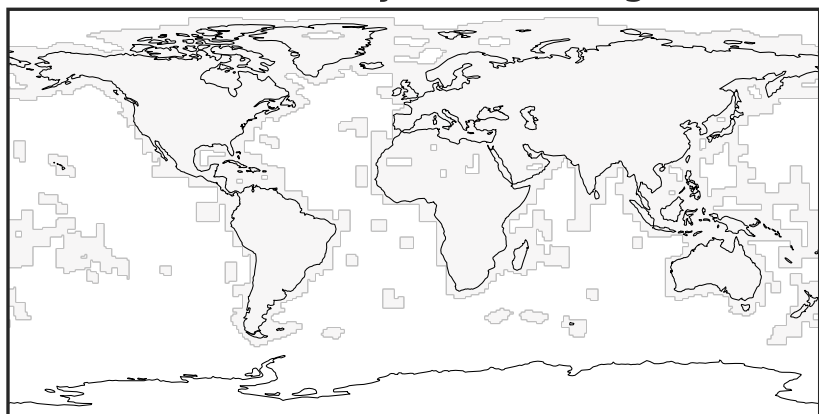

Ref and Dev equal throughout domain
unitless

Ratio (1x1.25)
Dev/Ref, Fixed Range

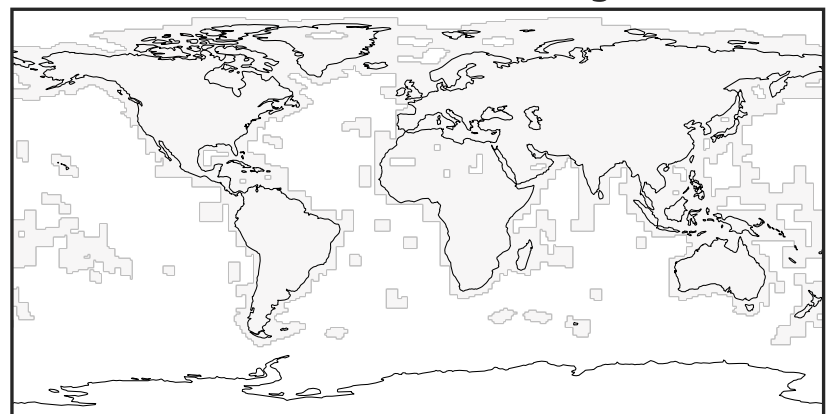

Ref and Dev equal throughout domain
unitless

EmisMOH_Ocean (Oct2019)

GCHP_14.0.0 (Ref)
c24

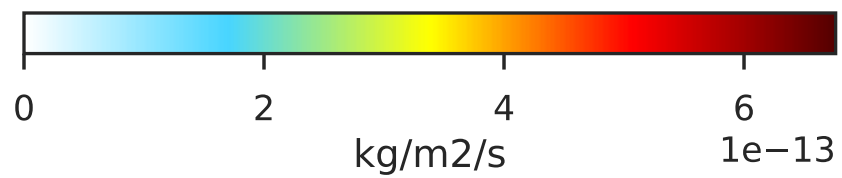
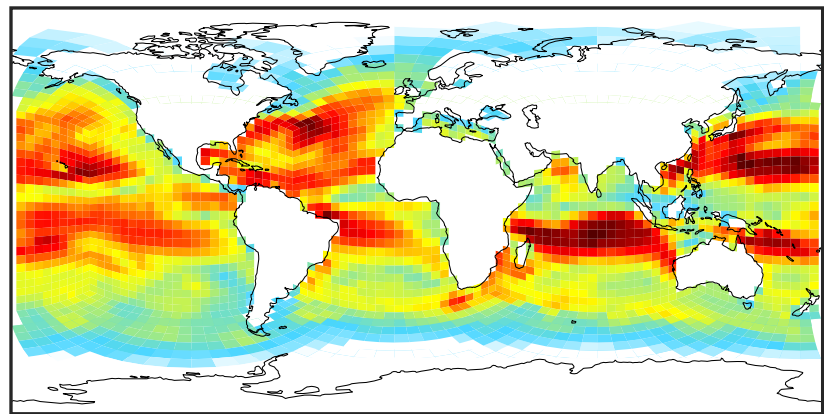

GCHP_14.2.0 (Dev)
c24

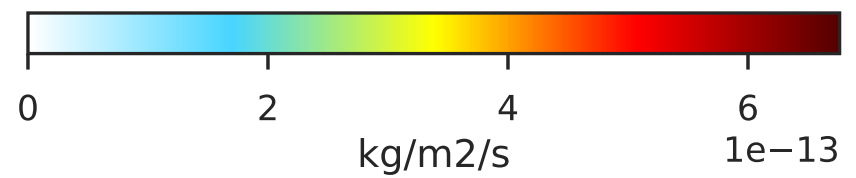
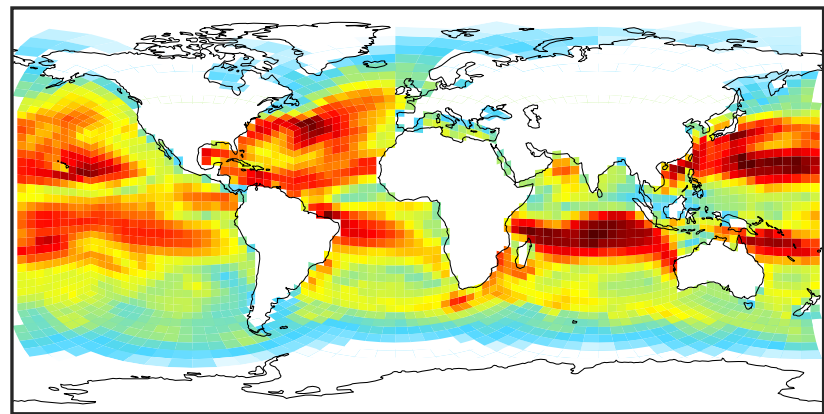

Difference (1x1.25)
Dev - Ref, Dynamic Range

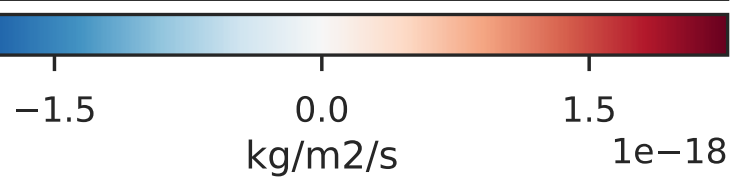
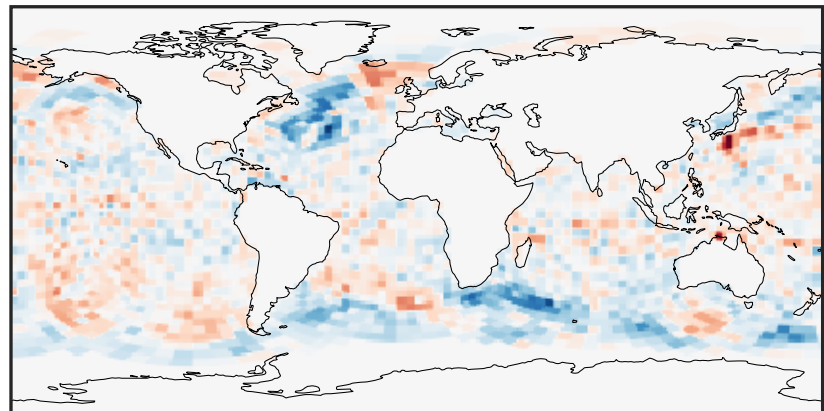

Difference (1x1.25)
Dev - Ref, Restricted Range [5%,95%]

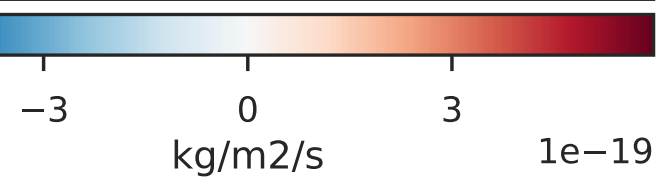
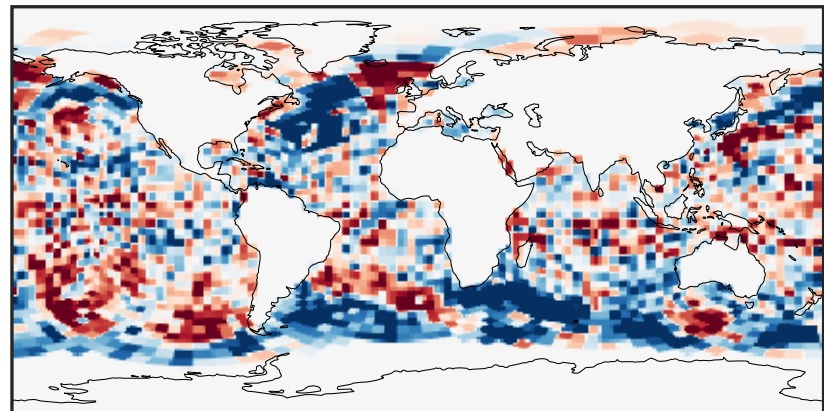

Ratio (1x1.25)
Dev/Ref, Dynamic Range

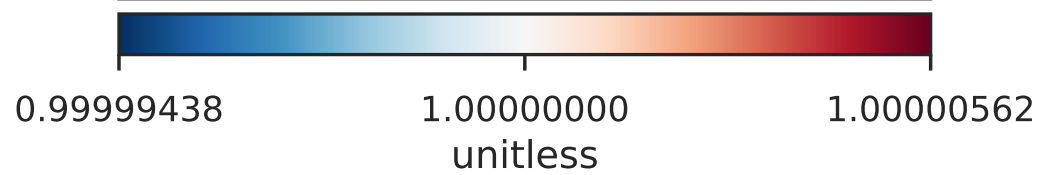
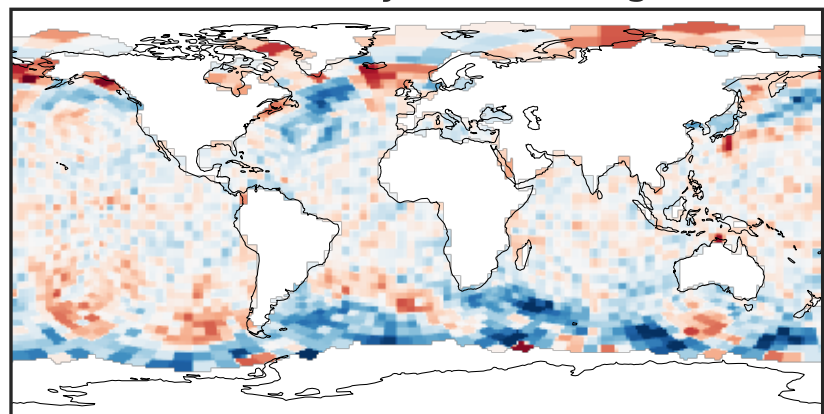

Ratio (1x1.25)
Dev/Ref, Fixed Range

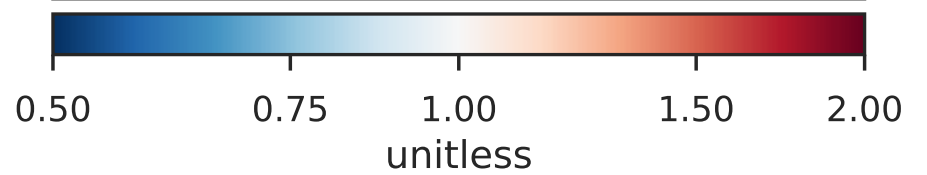
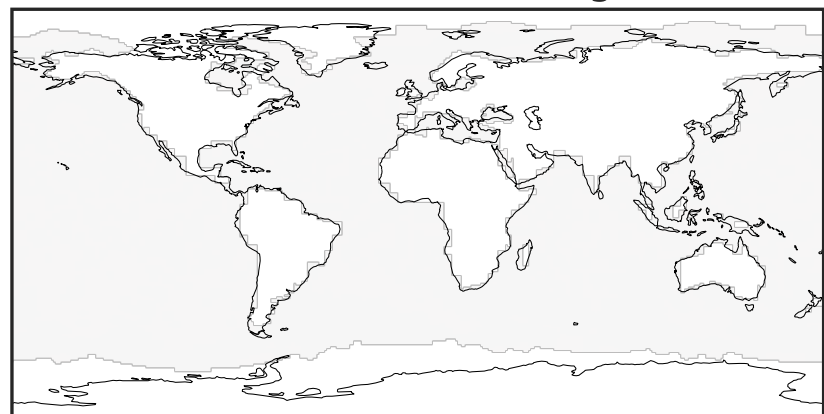

EmisMOH_Ship (Oct2019)

GCHP_14.0.0 (Ref)
c24



Zero throughput domain
kg/m²/s

GCHP_14.2.0 (Dev)
c24

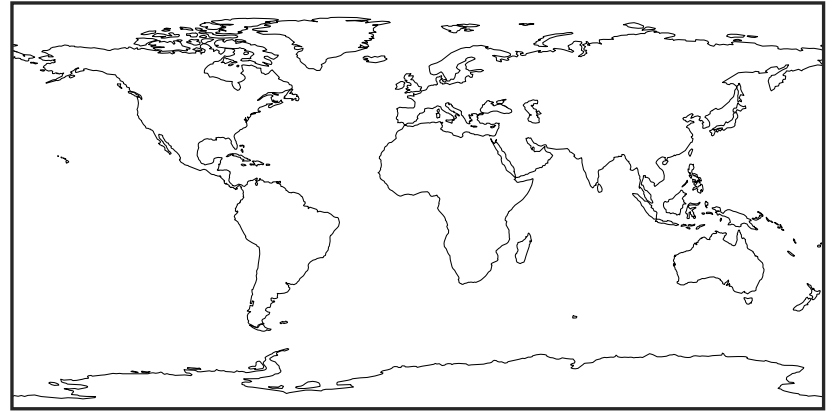

Zero throughput domain
kg/m²/s

Difference (1x1.25)
Dev - Ref, Dynamic Range

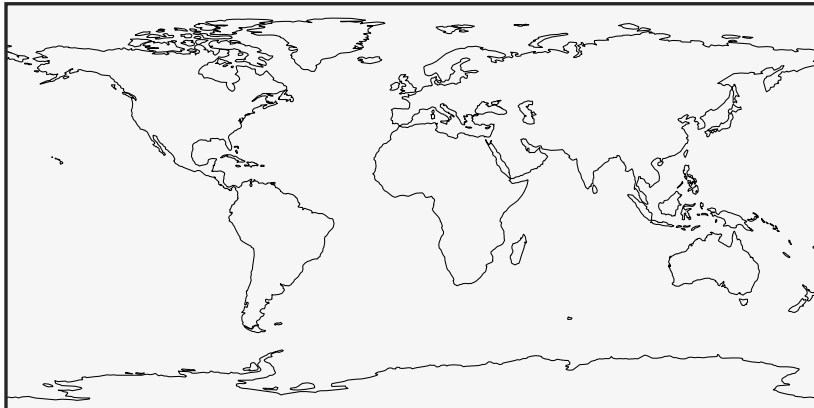

Zero throughput domain
kg/m²/s

Difference (1x1.25)
Dev - Ref, Restricted Range [5%,95%]

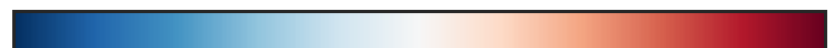

Zero throughput domain
kg/m²/s

Ratio (1x1.25)
Dev/Ref, Dynamic Range



Undefined throughput domain
unitless

Ratio (1x1.25)
Dev/Ref, Fixed Range



Undefined throughput domain
unitless

EmisMOH_Total (Oct2019)

GCHP_14.0.0 (Ref)
c24

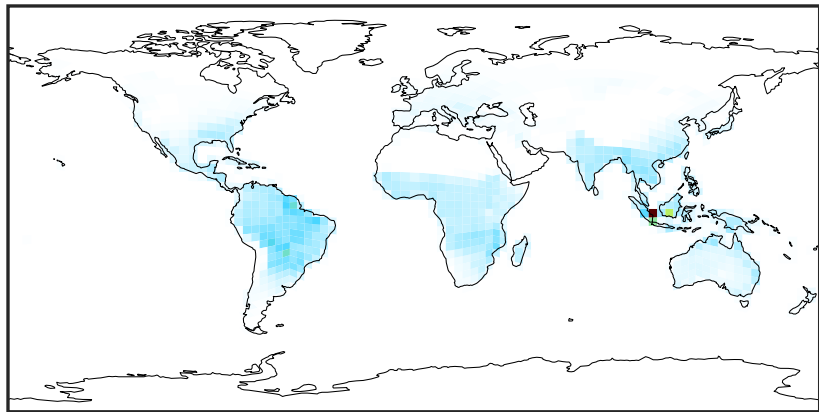

0.0 1.5 3.0 4.5
kg/m²/s 1e-10

GCHP_14.2.0 (Dev)
c24

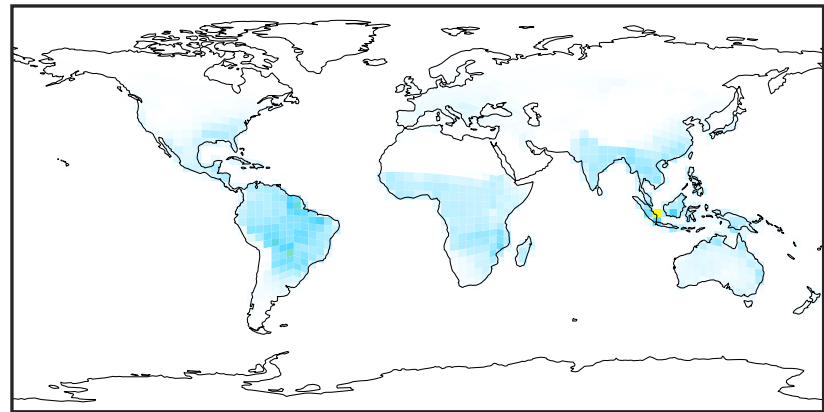

0.0 1.5 3.0 4.5
kg/m²/s 1e-10

Difference (1x1.25)
Dev - Ref, Dynamic Range



-1.5 0.0 1.5
kg/m²/s 1e-10

Difference (1x1.25)
Dev - Ref, Restricted Range [5%,95%]

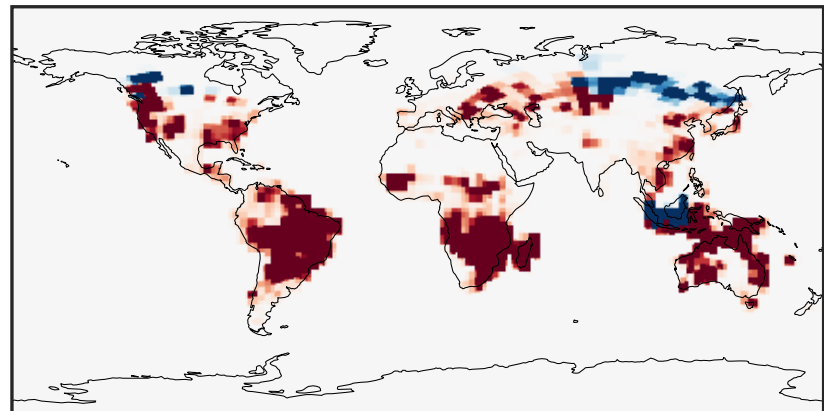

-1.5 0.0 1.5
kg/m²/s 1e-14

Ratio (1x1.25)
Dev/Ref, Dynamic Range

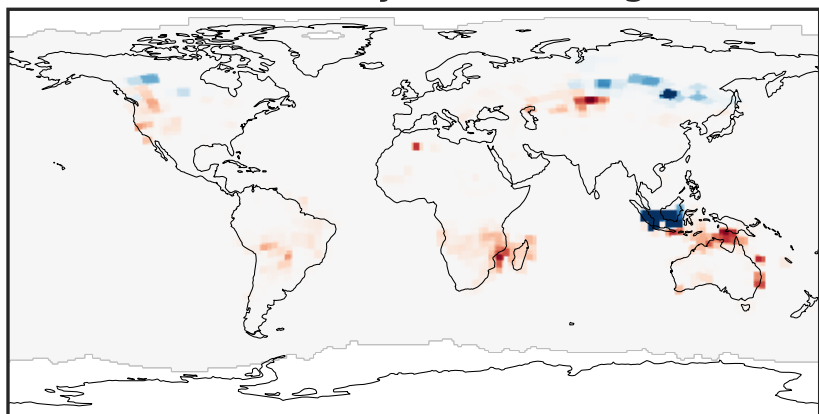

0.8921 0.9460 1.0000 1.0605 1.1210
unitless

Ratio (1x1.25)
Dev/Ref, Fixed Range

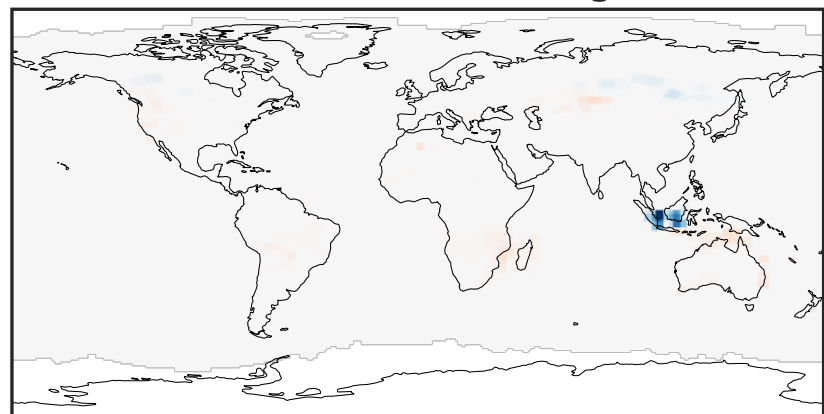

0.50 0.75 1.00 1.50 2.00
unitless

EmisISOP_BioBurn (Oct2019)

GCHP_14.0.0 (Ref)
c24



Zero throughout domain
kg/m²/s

GCHP_14.2.0 (Dev)
c24

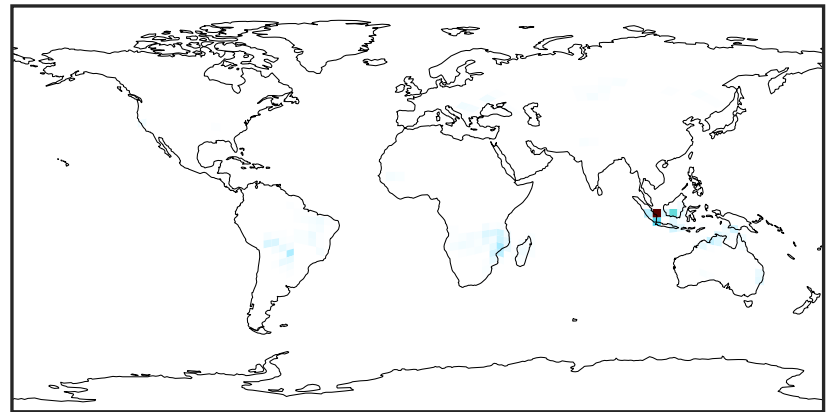

0.0 0.8 1.6 2.4
kg/m²/s 1e-11

Difference (1x1.25)
Dev - Ref, Dynamic Range

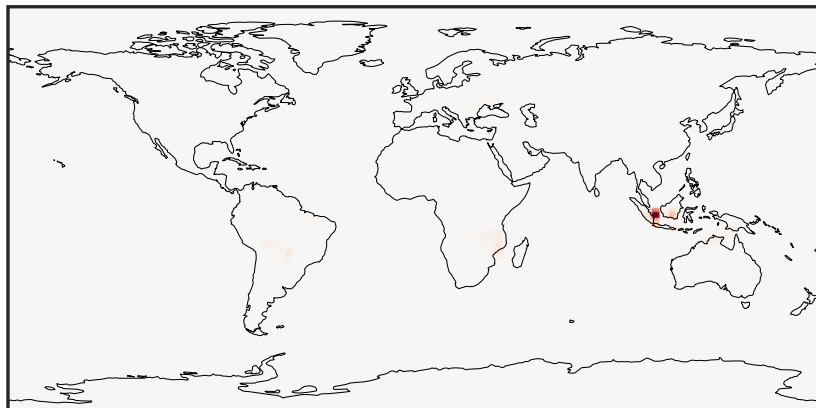

-1.5 0.0 1.5
kg/m²/s 1e-11

Difference (1x1.25)
Dev - Ref, Restricted Range [5%,95%]

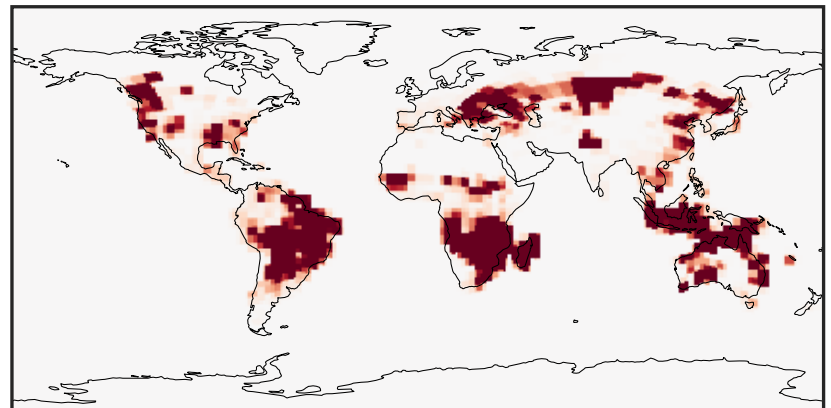

-1.5 0.0 1.5
kg/m²/s 1e-14

Ratio (1x1.25)
Dev/Ref, Dynamic Range



Undefined throughout domain
unitless

Ratio (1x1.25)
Dev/Ref, Fixed Range

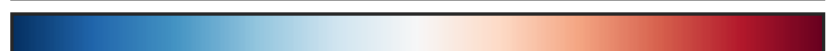

Undefined throughout domain
unitless

EmisSOP_Biogenic (Oct2019)

GCHP_14.0.0 (Ref)
c24

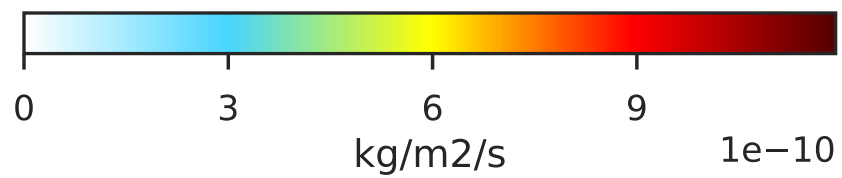
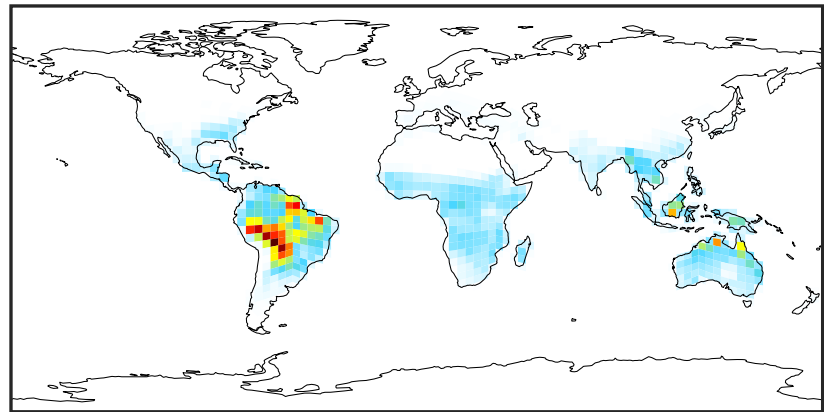

GCHP_14.2.0 (Dev)
c24

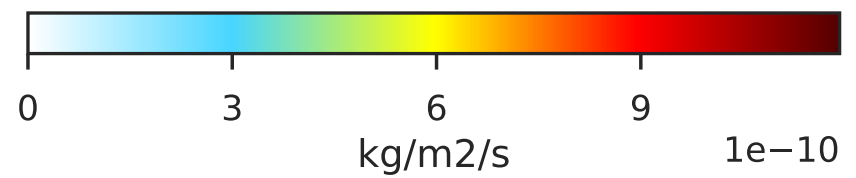
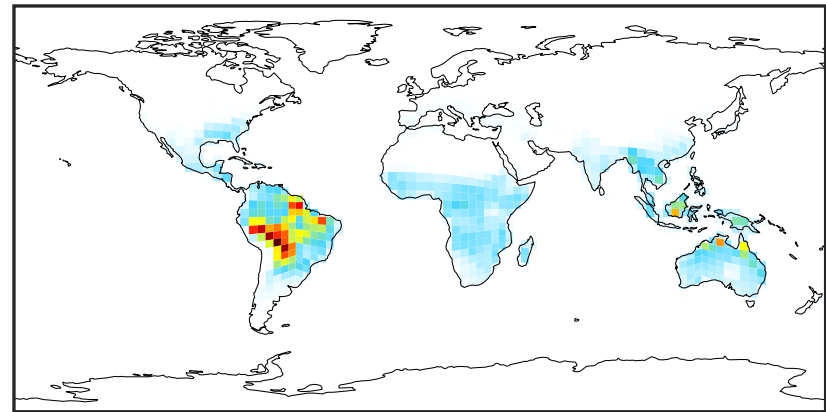

Difference (1x1.25)
Dev - Ref, Dynamic Range

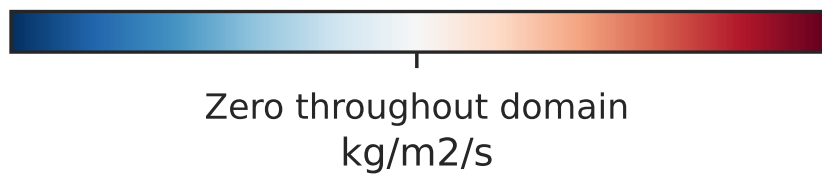

Difference (1x1.25)
Dev - Ref, Restricted Range [5%,95%]

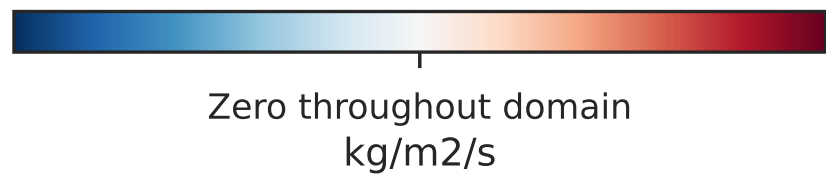

Ratio (1x1.25)
Dev/Ref, Dynamic Range

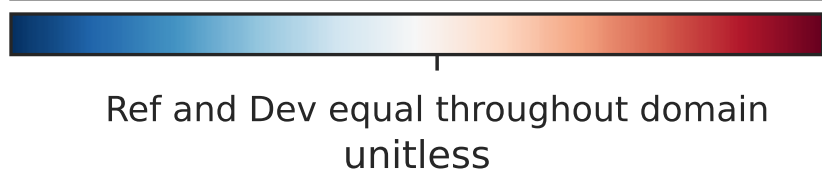
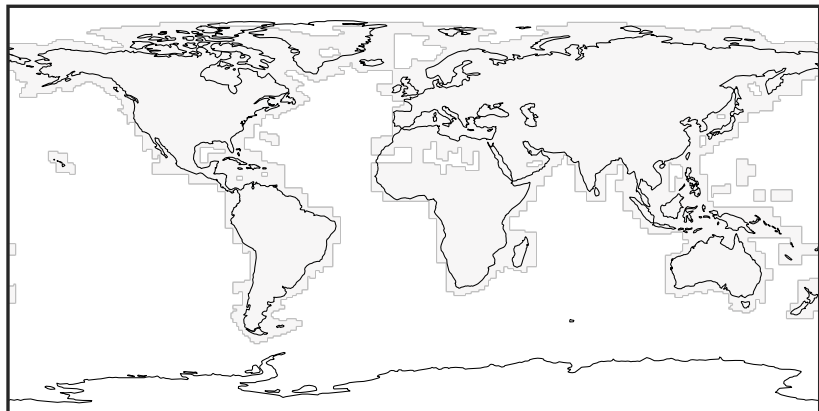

Ratio (1x1.25)
Dev/Ref, Fixed Range

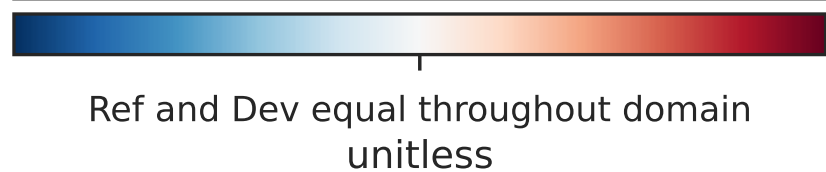
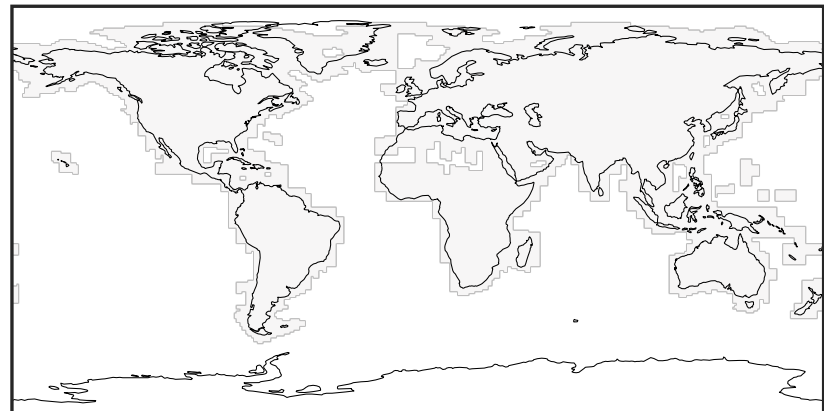

EmisISOP_Total (Oct2019)

GCHP_14.0.0 (Ref)
c24

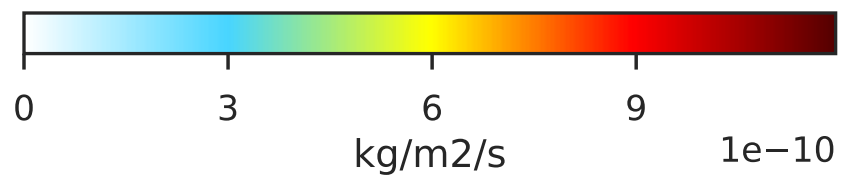
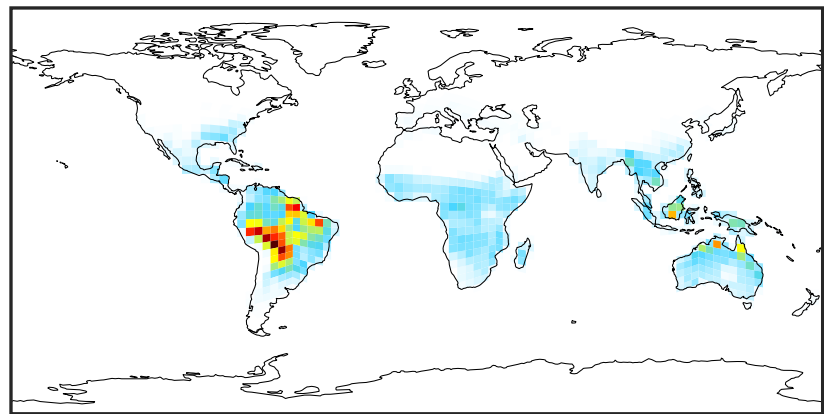

GCHP_14.2.0 (Dev)
c24

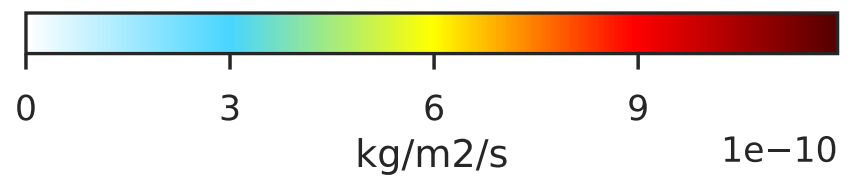
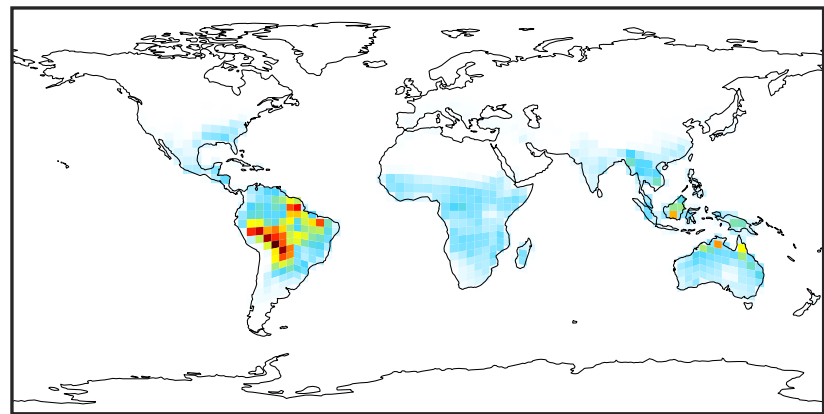

Difference (1x1.25)
Dev - Ref, Dynamic Range

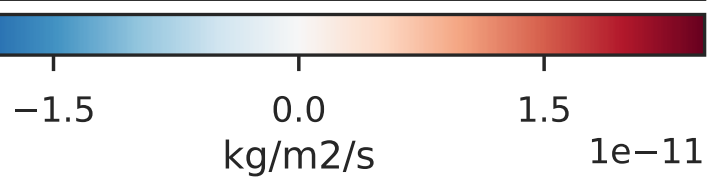
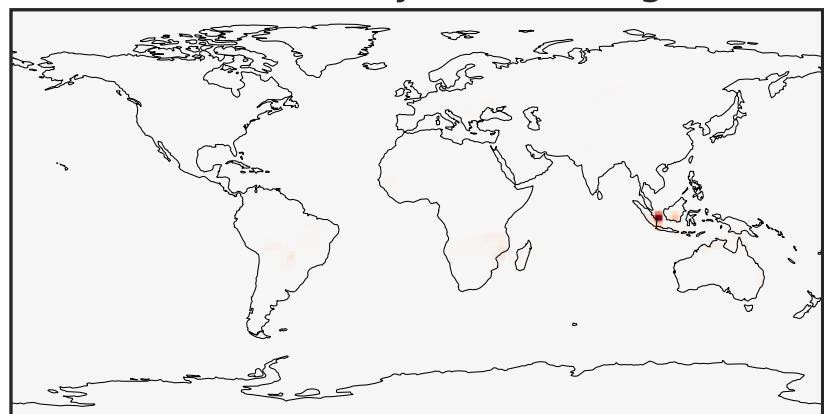

Difference (1x1.25)
Dev - Ref, Restricted Range [5%,95%]

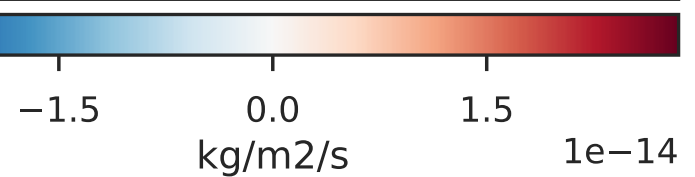
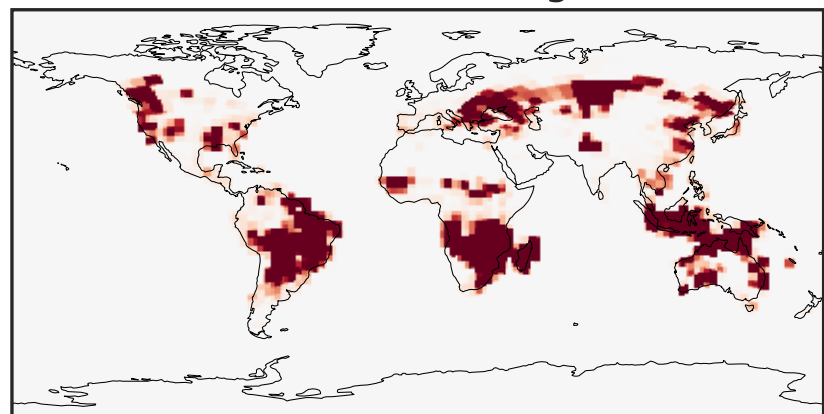

Ratio (1x1.25)
Dev/Ref, Dynamic Range

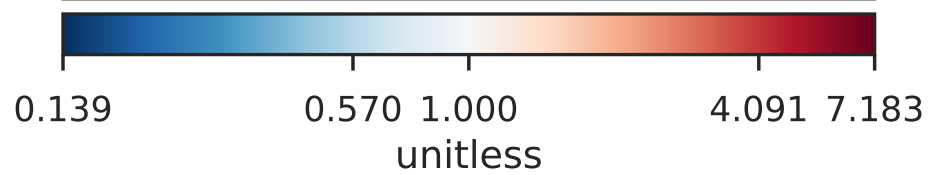
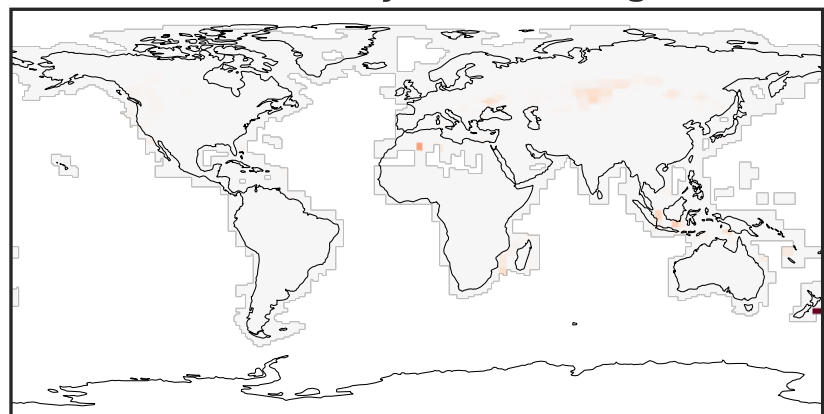

Ratio (1x1.25)
Dev/Ref, Fixed Range

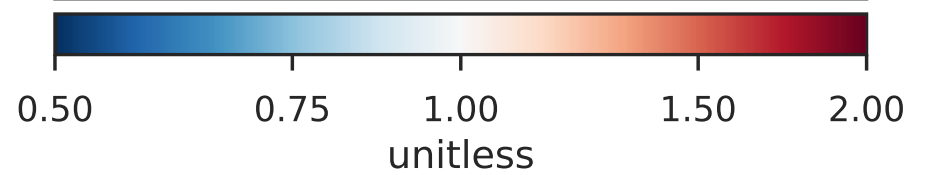
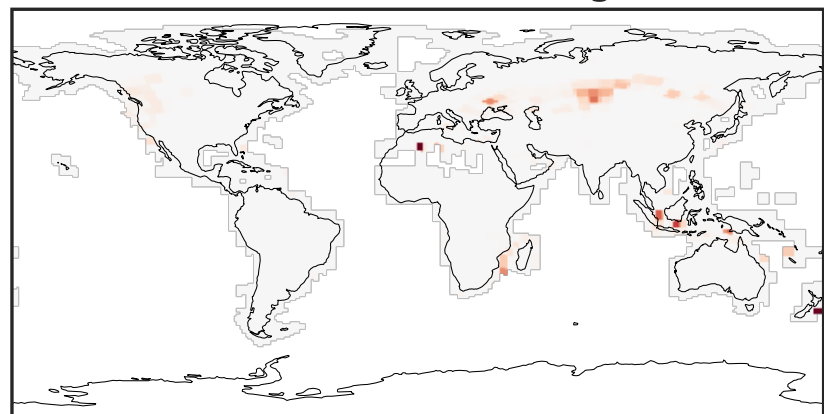

EmisMTPA_BioBurn (Oct2019)

GCHP_14.0.0 (Ref)
c24

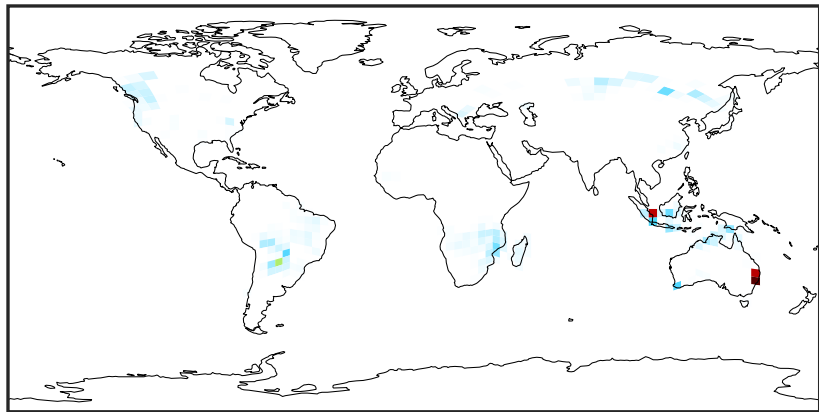

0.0 0.4 0.8 1.2
kg/m2/s 1e-11

GCHP_14.2.0 (Dev)
c24

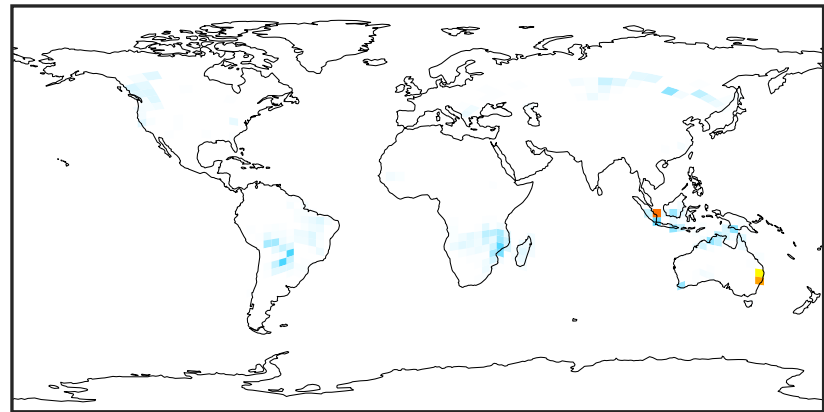

0.0 0.4 0.8 1.2
kg/m2/s 1e-11

Difference (1x1.25)
Dev - Ref, Dynamic Range



-3 0 3
kg/m2/s 1e-12

Difference (1x1.25)
Dev - Ref, Restricted Range [5%,95%]

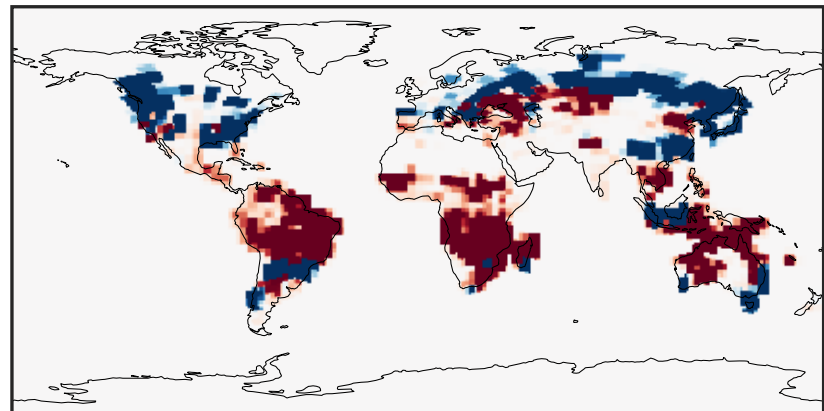

-1 0 1
kg/m2/s 1e-15

Ratio (1x1.25)
Dev/Ref, Dynamic Range

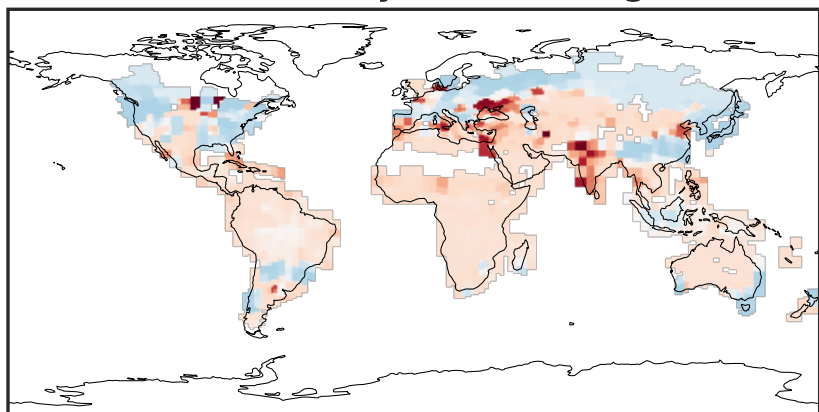

0.185 0.593 1.000 3.200 5.400
unitless

Ratio (1x1.25)
Dev/Ref, Fixed Range

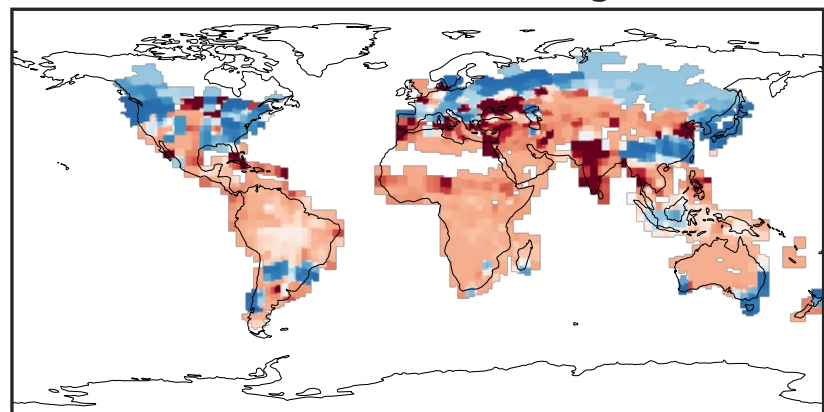

0.50 0.75 1.00 1.50 2.00
unitless

EmisMTPA_Biogenic (Oct2019)

GCHP_14.0.0 (Ref)
c24

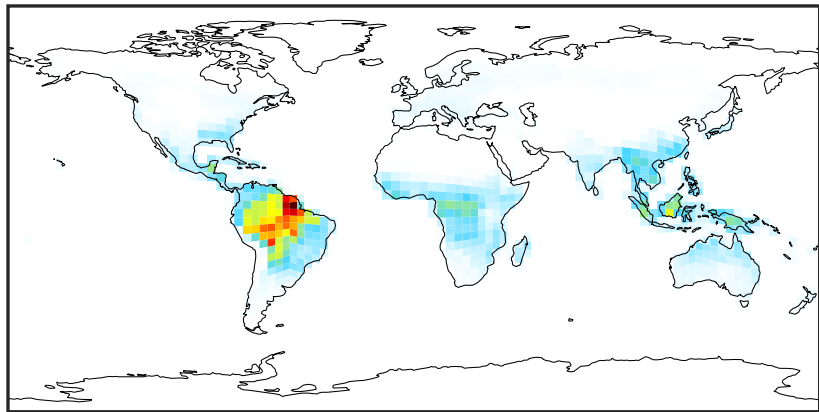

0.0 0.6 1.2 1.8 $1e-10$
kg/m²/s

GCHP_14.2.0 (Dev)
c24

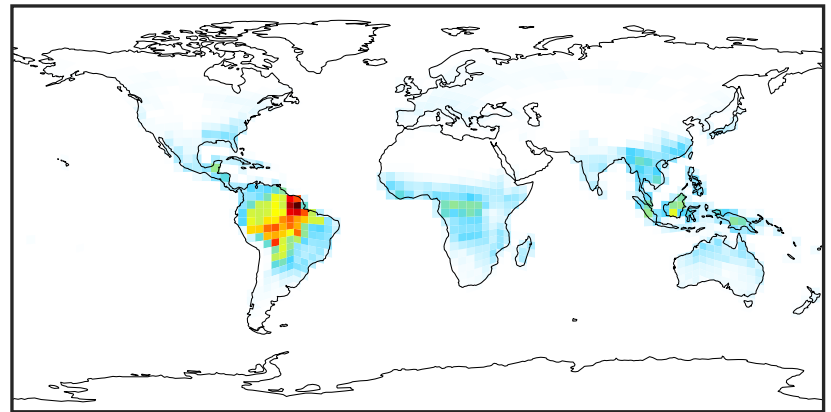

0.0 0.6 1.2 1.8 $1e-10$
kg/m²/s

Difference (1x1.25)
Dev - Ref, Dynamic Range



Zero throughout domain
kg/m²/s

Difference (1x1.25)
Dev - Ref, Restricted Range [5%,95%]



Zero throughout domain
kg/m²/s

Ratio (1x1.25)
Dev/Ref, Dynamic Range

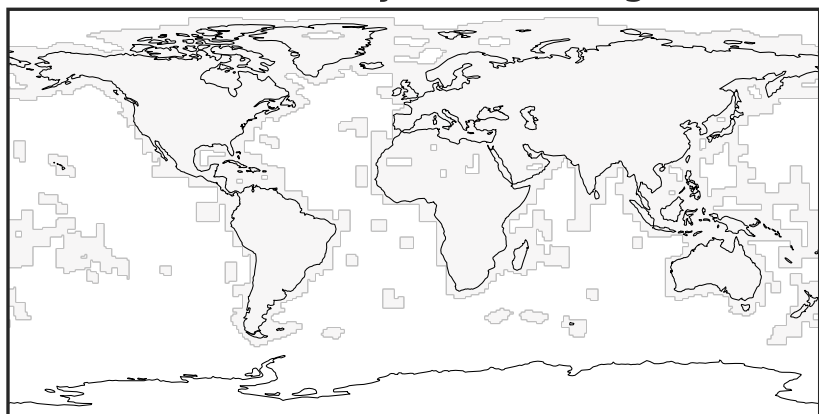

Ref and Dev equal throughout domain
unitless

Ratio (1x1.25)
Dev/Ref, Fixed Range

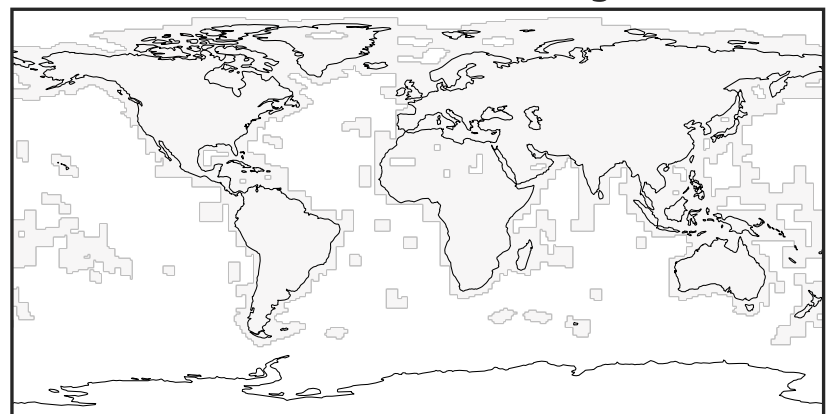

Ref and Dev equal throughout domain
unitless

EmisMTPA_Total (Oct2019)

GCHP_14.0.0 (Ref)
c24

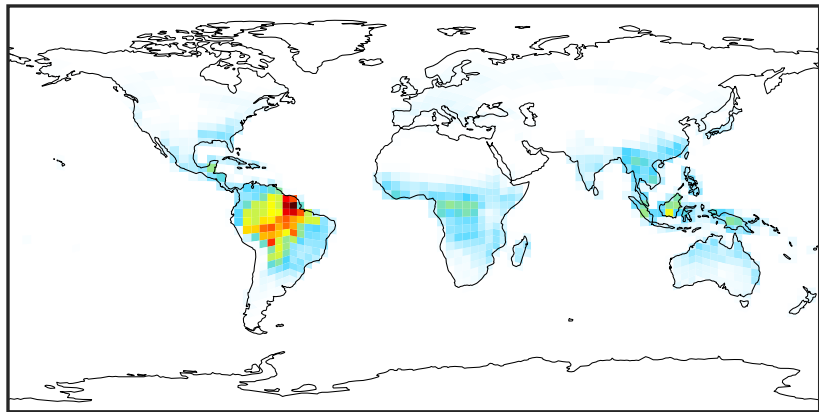

0.0 0.6 1.2 1.8
kg/m2/s $1e-10$

GCHP_14.2.0 (Dev)
c24

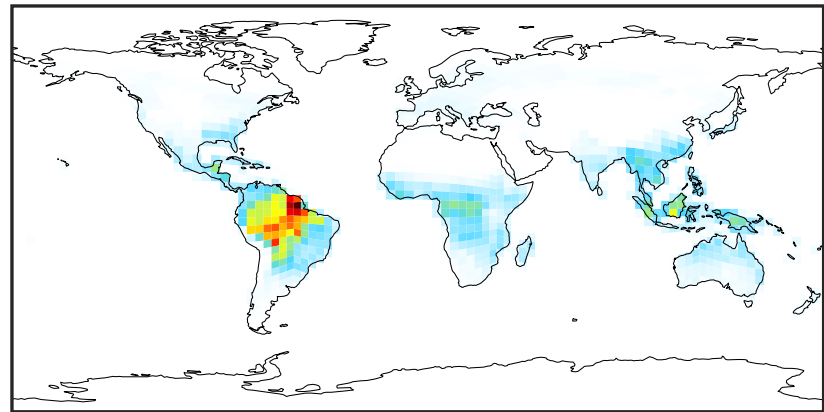

0.0 0.6 1.2 1.8
kg/m2/s $1e-10$

Difference (1x1.25)
Dev - Ref, Dynamic Range

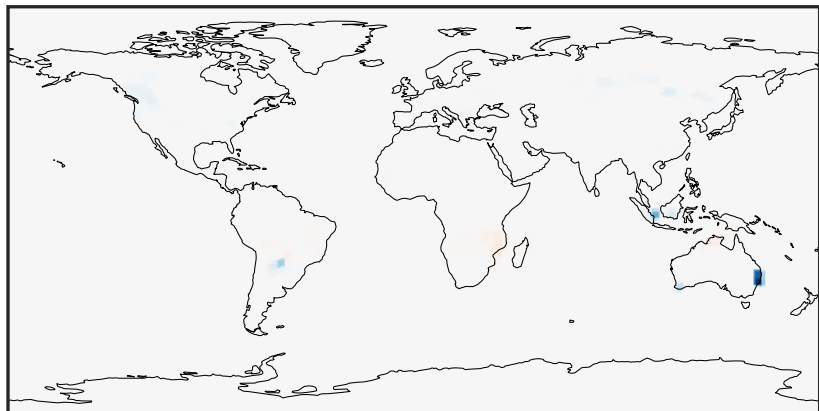

-3 0 3
kg/m2/s $1e-12$

Difference (1x1.25)
Dev - Ref, Restricted Range [5%,95%]

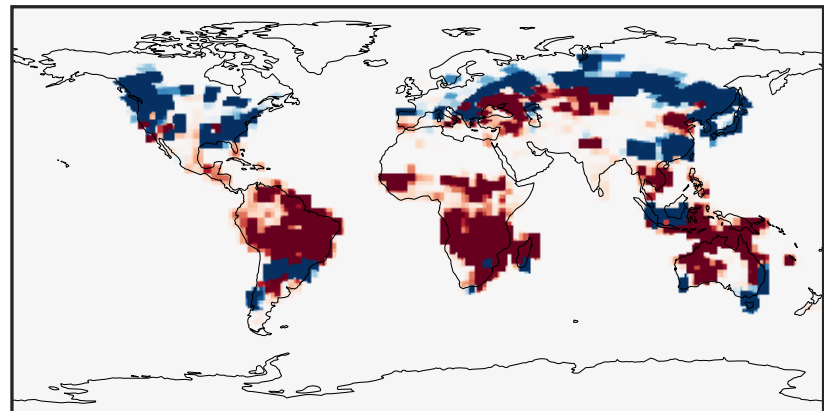

-1 0 1
kg/m2/s $1e-15$

Ratio (1x1.25)
Dev/Ref, Dynamic Range

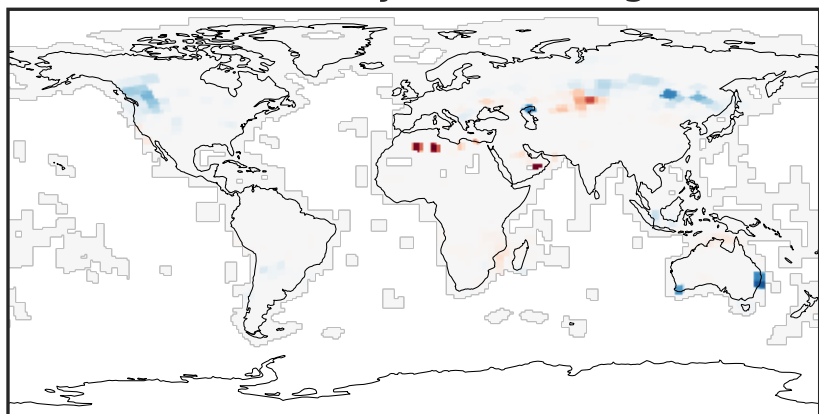

0.7737 0.8868 1.0000 1.1463 1.2926
unitless

Ratio (1x1.25)
Dev/Ref, Fixed Range

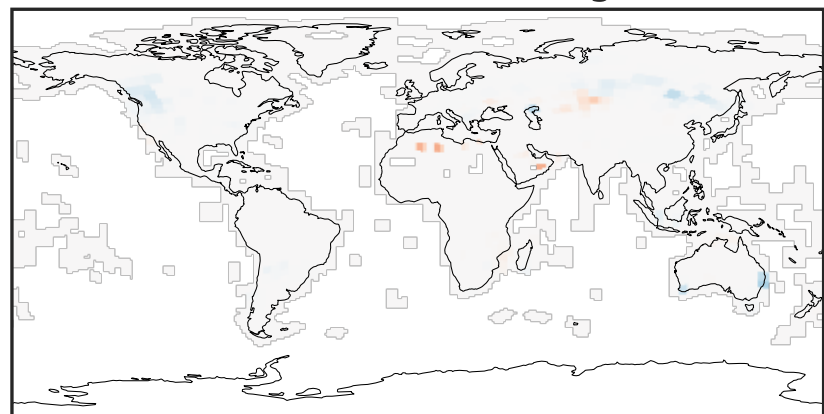

0.50 0.75 1.00 1.50 2.00
unitless

EmisMTPO_Biogenic (Oct2019)

GCHP_14.0.0 (Ref)
c24

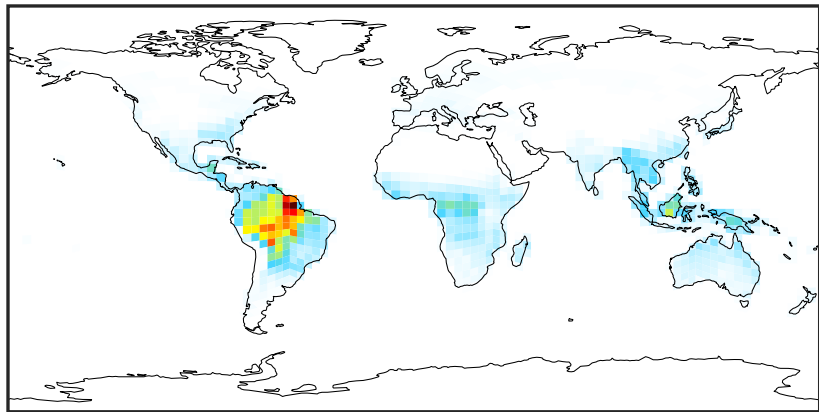

0.0 0.4 0.8 1.2
kg/m²/s 1e-10

GCHP_14.2.0 (Dev)
c24

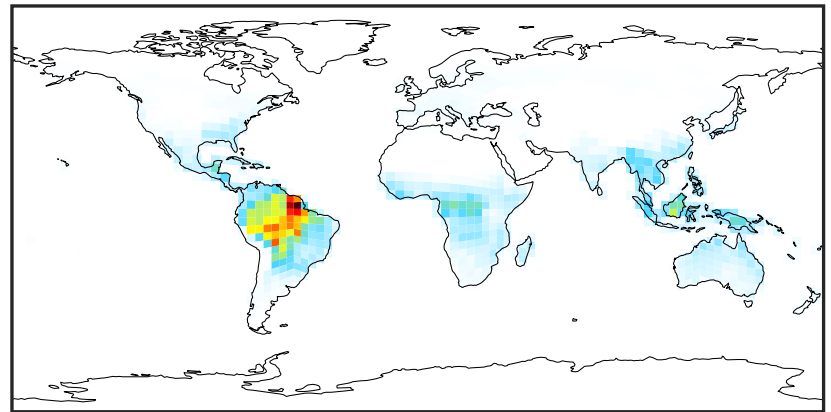

0.0 0.4 0.8 1.2
kg/m²/s 1e-10

Difference (1x1.25)
Dev - Ref, Dynamic Range



Zero throughout domain
kg/m²/s

Difference (1x1.25)
Dev - Ref, Restricted Range [5%,95%]



Zero throughout domain
kg/m²/s

Ratio (1x1.25)
Dev/Ref, Dynamic Range

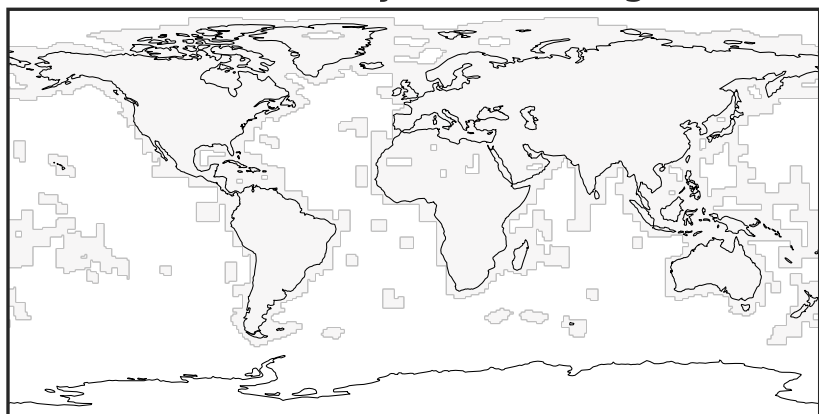

Ref and Dev equal throughout domain
unitless

Ratio (1x1.25)
Dev/Ref, Fixed Range

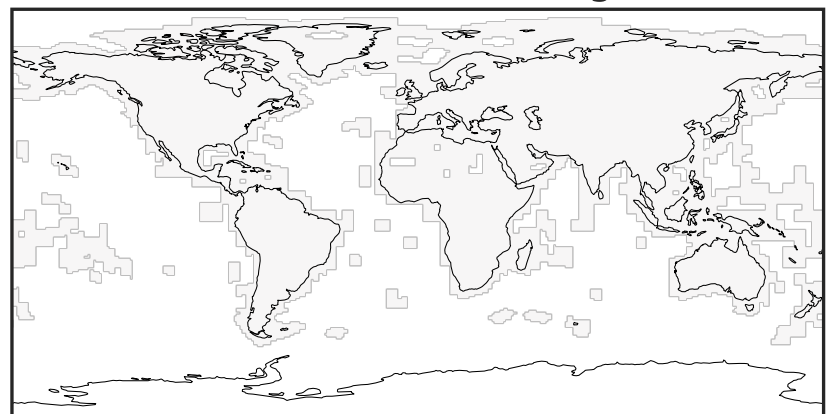

Ref and Dev equal throughout domain
unitless

EmisMTPO_Total (Oct2019)

GCHP_14.0.0 (Ref)
c24



Zero throughout domain
kg/m²/s

GCHP_14.2.0 (Dev)
c24

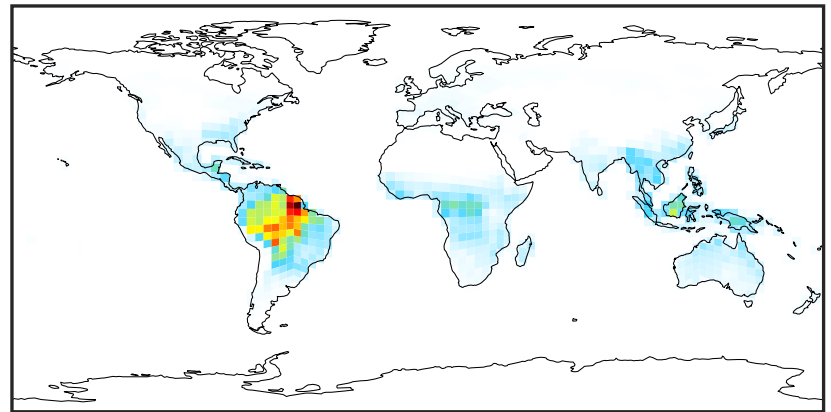

0.0 0.4 0.8 1.2
kg/m²/s 1e-10

Difference (1x1.25)
Dev - Ref, Dynamic Range

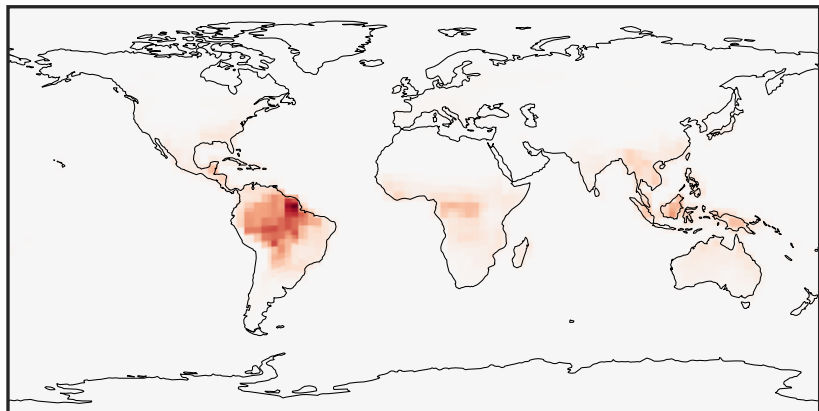

-8 0 8
kg/m²/s 1e-11

Difference (1x1.25)
Dev - Ref, Restricted Range [5%,95%]

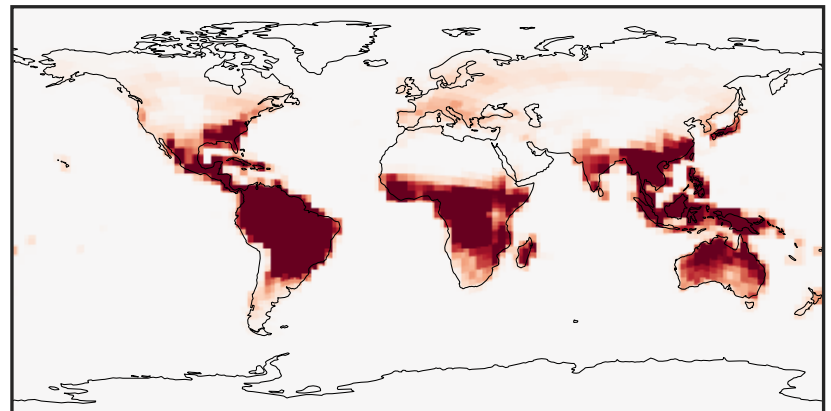

-5 0 5
kg/m²/s 1e-12

Ratio (1x1.25)
Dev/Ref, Dynamic Range

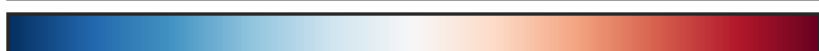

Undefined throughout domain
unitless

Ratio (1x1.25)
Dev/Ref, Fixed Range



Undefined throughout domain
unitless

EmisLIMO_Biogenic (Oct2019)

GCHP_14.0.0 (Ref)
c24

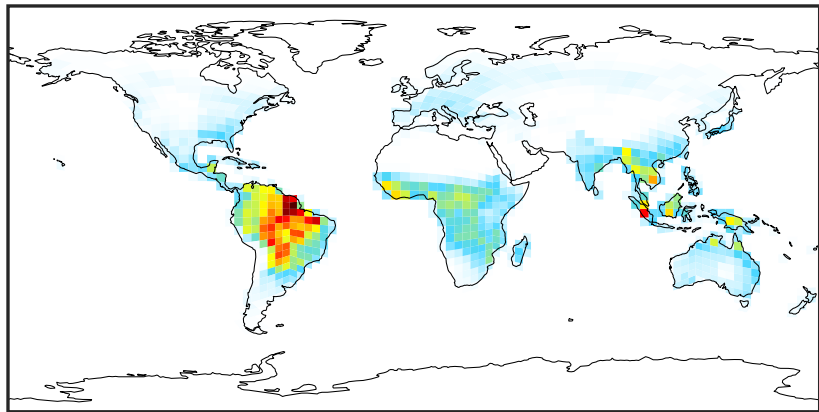

0.0 0.4 0.8 1.2 $1e-11$
kg/m²/s

GCHP_14.2.0 (Dev)
c24

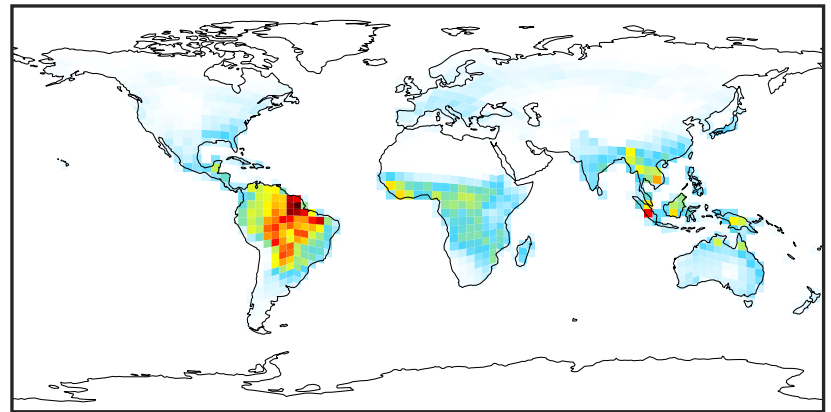

0.0 0.4 0.8 1.2 $1e-11$
kg/m²/s

Difference (1x1.25)
Dev - Ref, Dynamic Range



Zero throughout domain
kg/m²/s

Difference (1x1.25)
Dev - Ref, Restricted Range [5%,95%]



Zero throughout domain
kg/m²/s

Ratio (1x1.25)
Dev/Ref, Dynamic Range

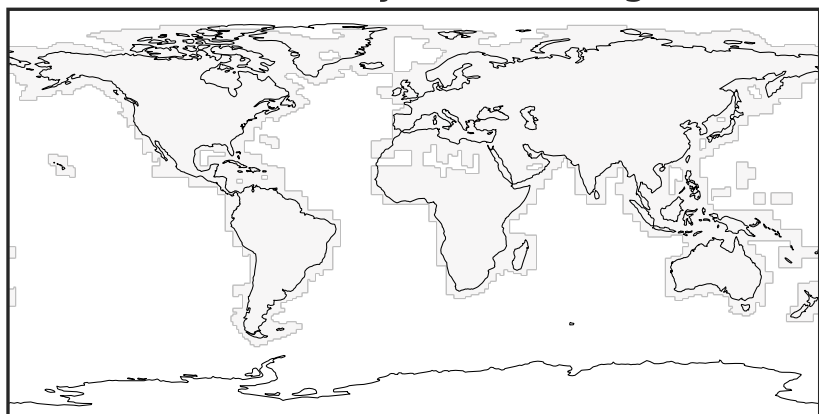

Ref and Dev equal throughout domain
unitless

Ratio (1x1.25)
Dev/Ref, Fixed Range

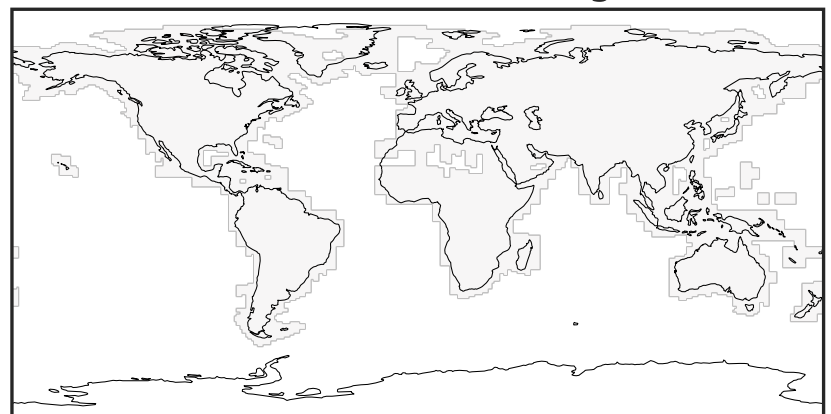

Ref and Dev equal throughout domain
unitless

EmisALK4_Aircraft (Oct2019)

GCHP_14.0.0 (Ref)
c24

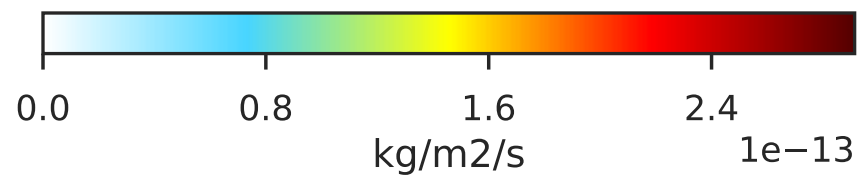
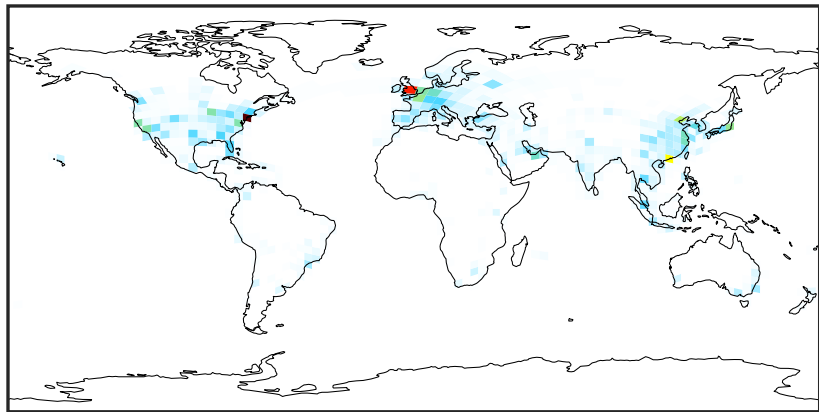

GCHP_14.2.0 (Dev)
c24

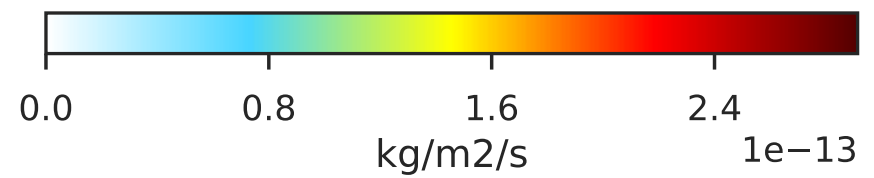
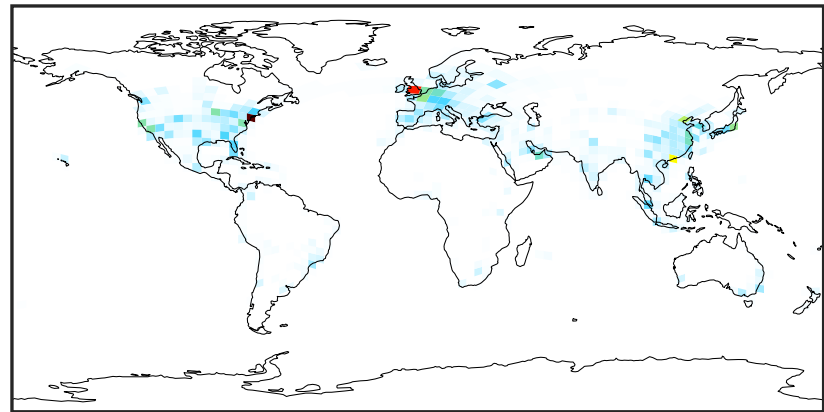

Difference (1x1.25)
Dev - Ref, Dynamic Range



Zero throughout domain
kg/m2/s

Difference (1x1.25)
Dev - Ref, Restricted Range [5%,95%]



Zero throughout domain
kg/m2/s

Ratio (1x1.25)
Dev/Ref, Dynamic Range

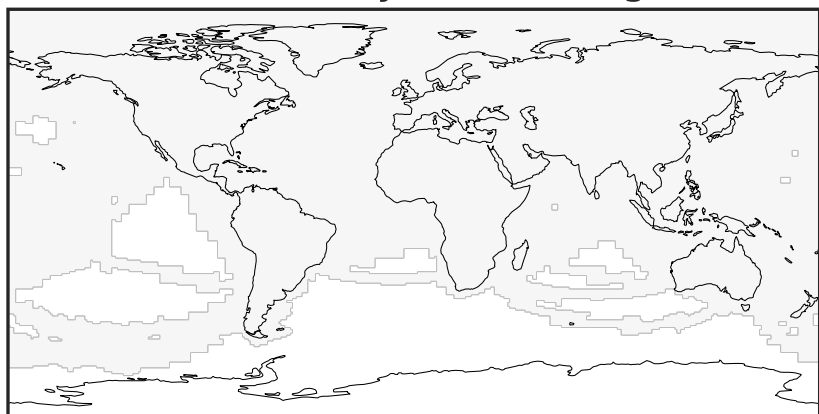

Ref and Dev equal throughout domain
unitless

Ratio (1x1.25)
Dev/Ref, Fixed Range

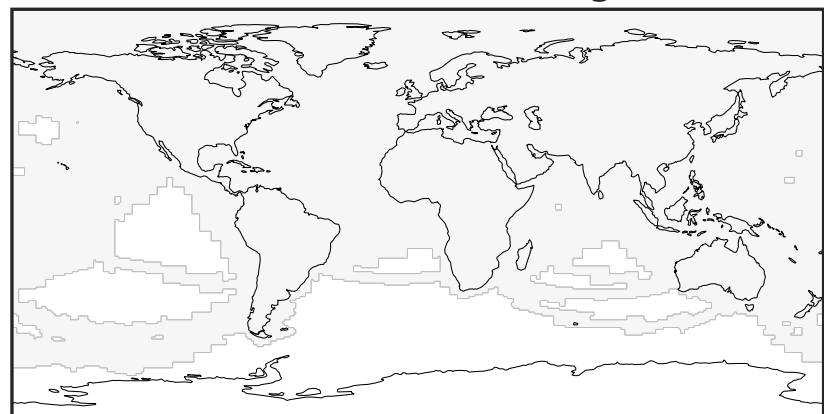

Ref and Dev equal throughout domain
unitless

EmisALK4_Anthro (Oct2019)

GCHP_14.0.0 (Ref)
c24

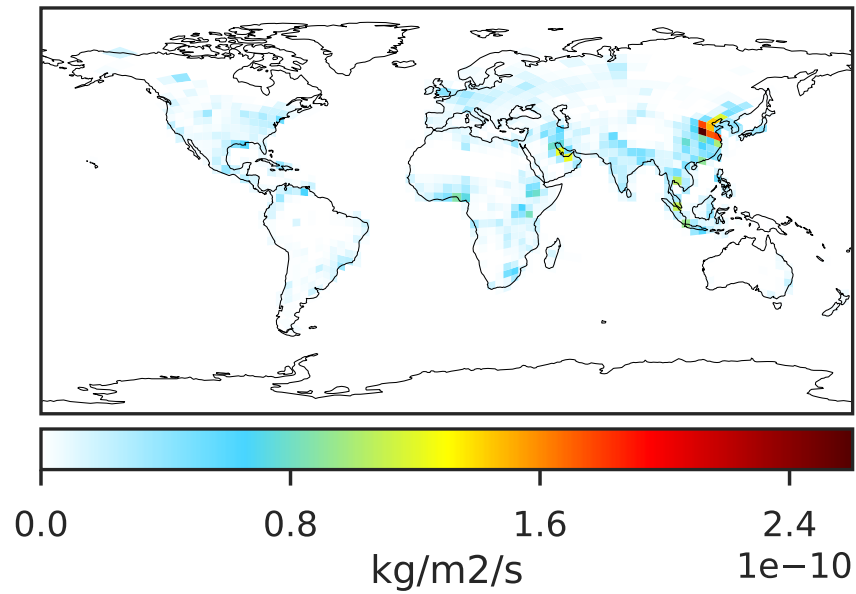

GCHP_14.2.0 (Dev)
c24

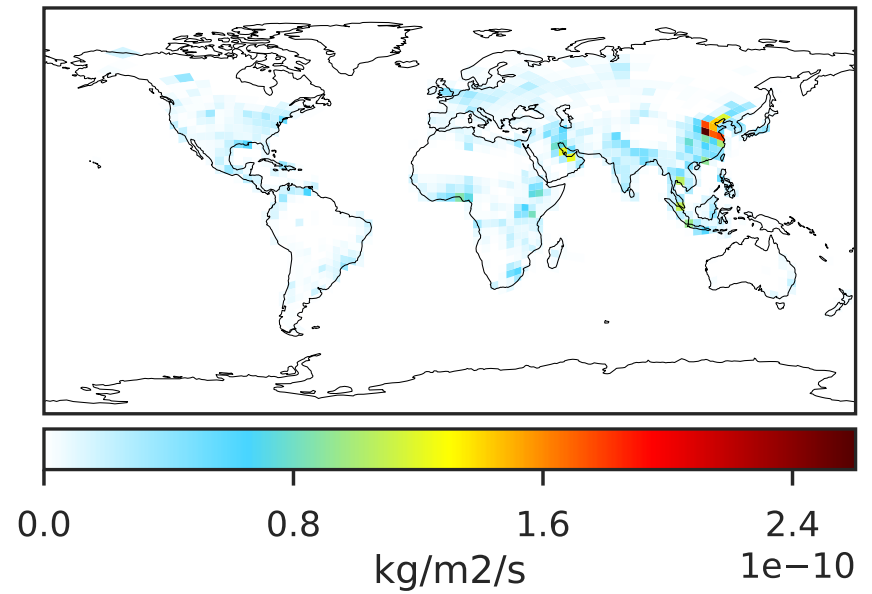

Difference (1x1.25)
Dev - Ref, Dynamic Range

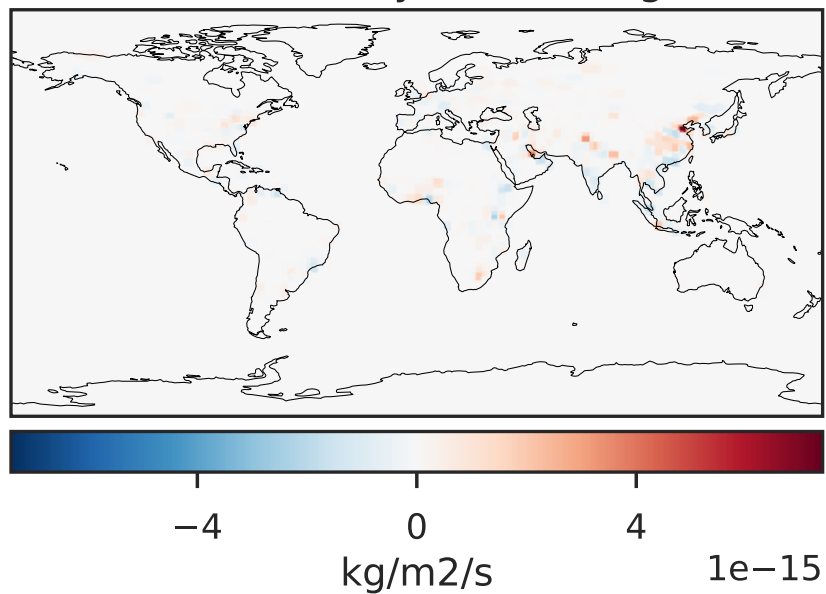

Difference (1x1.25)
Dev - Ref, Restricted Range [5%,95%]

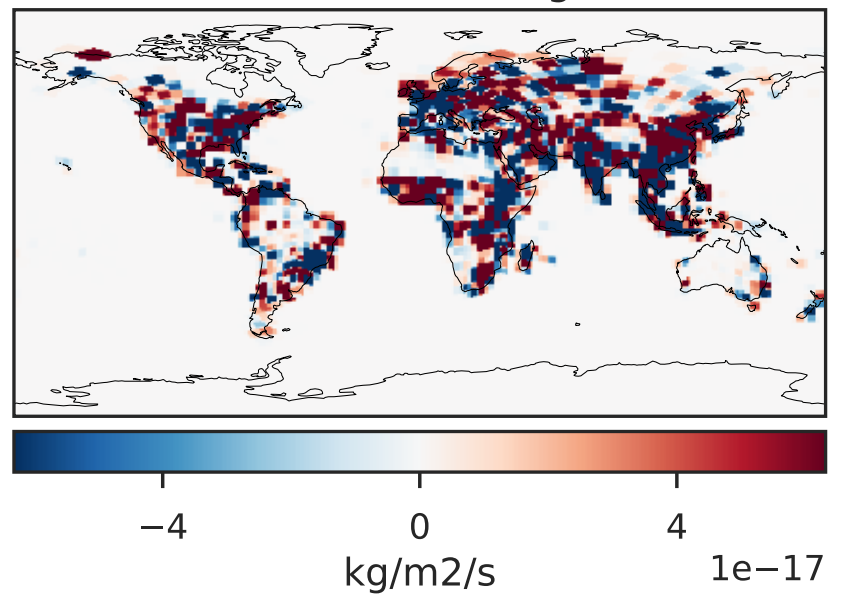

Ratio (1x1.25)
Dev/Ref, Dynamic Range

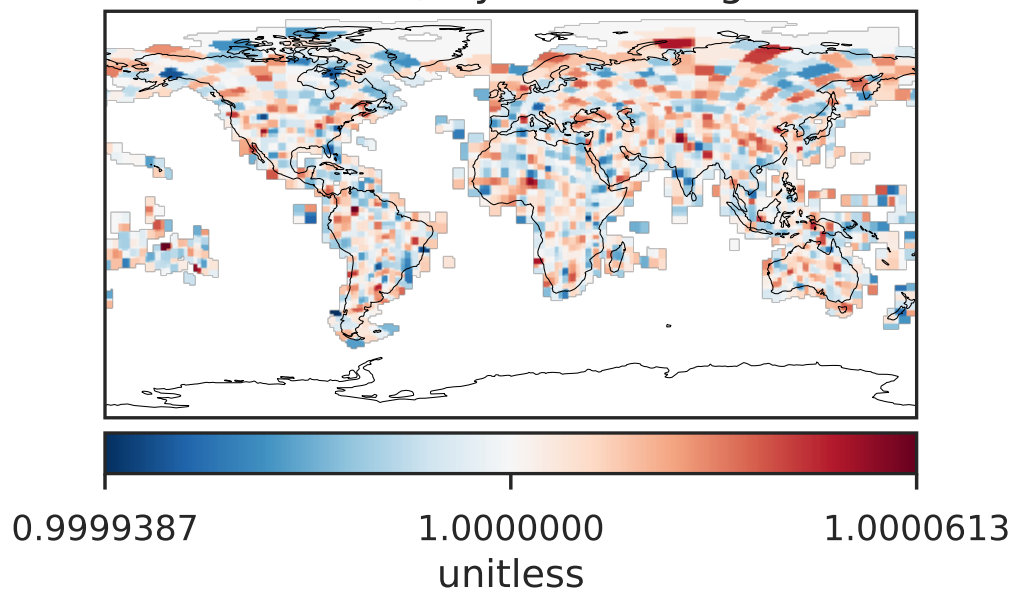

Ratio (1x1.25)
Dev/Ref, Fixed Range

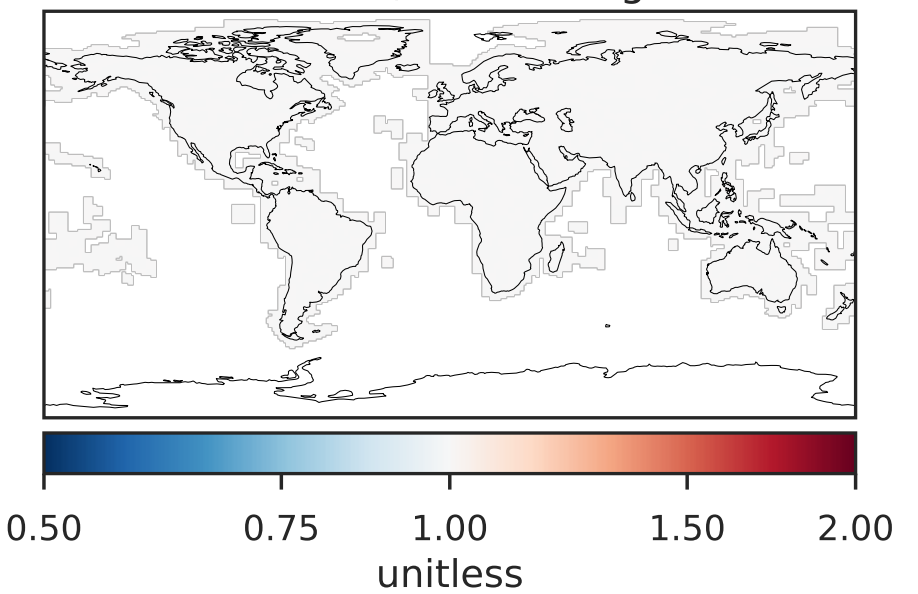

EmisALK4_BioBurn (Oct2019)

GCHP_14.0.0 (Ref)
c24



0.0 1.5 3.0 4.5
kg/m2/s 1e-11

GCHP_14.2.0 (Dev)
c24



0.0 1.5 3.0 4.5
kg/m2/s 1e-11

Difference (1x1.25)
Dev - Ref, Dynamic Range

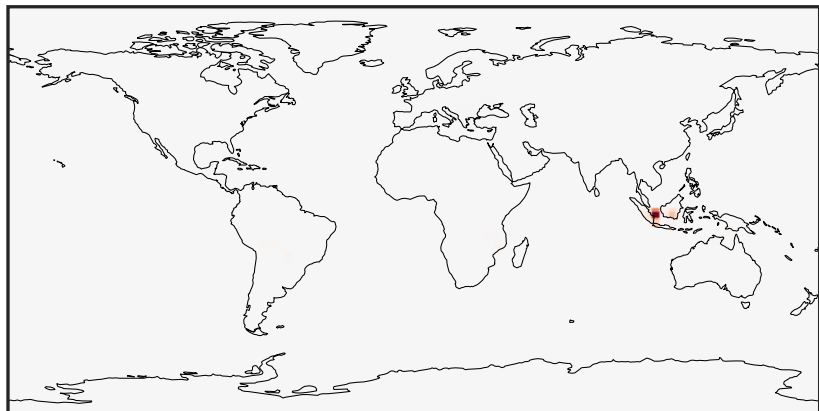

-2.5 0.0 2.5
kg/m2/s 1e-11

Difference (1x1.25)
Dev - Ref, Restricted Range [5%,95%]

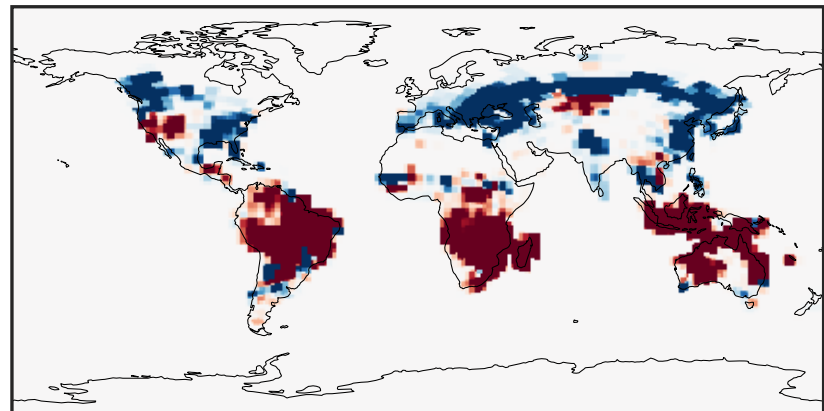

-1 0 1
kg/m2/s 1e-15

Ratio (1x1.25)
Dev/Ref, Dynamic Range

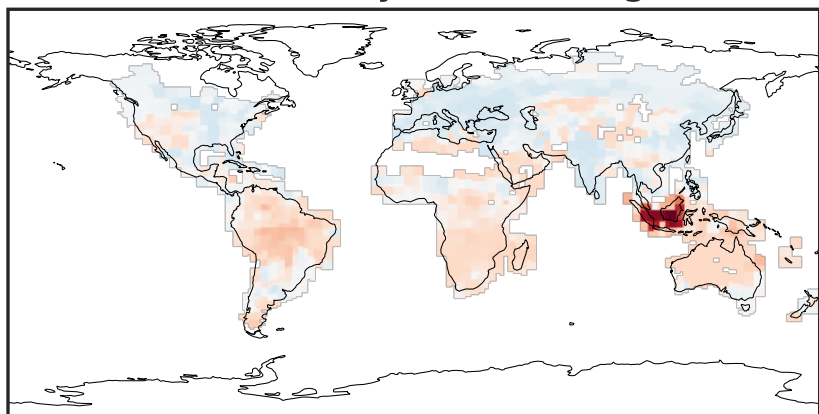

0.102 0.551 1.000 5.406 9.812
unitless

Ratio (1x1.25)
Dev/Ref, Fixed Range

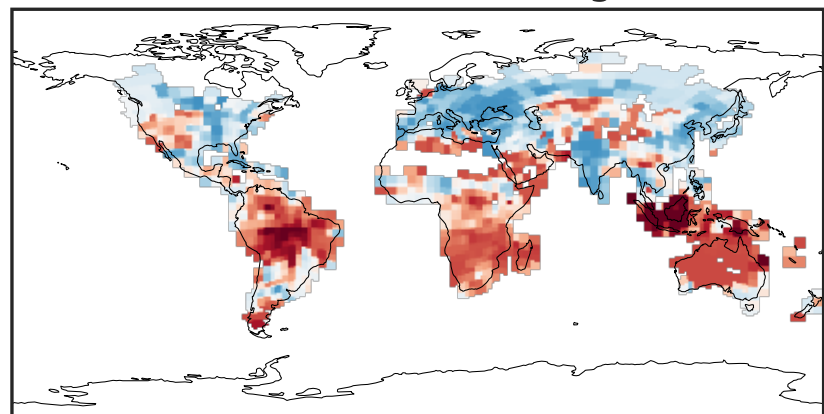

0.50 0.75 1.00 1.50 2.00
unitless

EmisALK4_Ship (Oct2019)

GCHP_14.0.0 (Ref)
c24

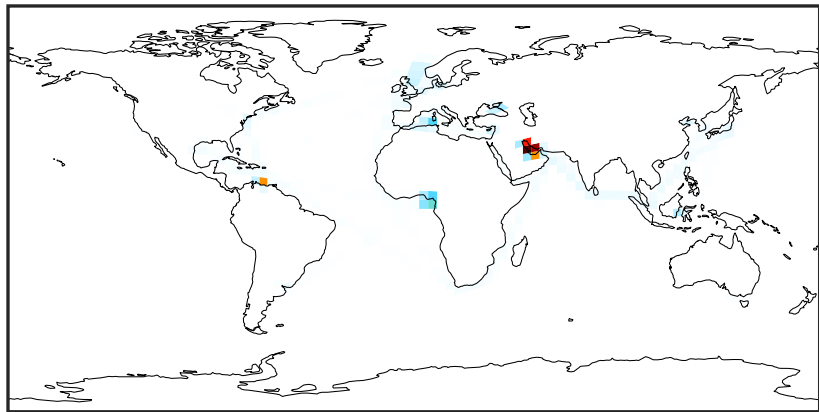

0.0 0.8 1.6 2.4 10^{-11}
kg/m²/s

GCHP_14.2.0 (Dev)
c24

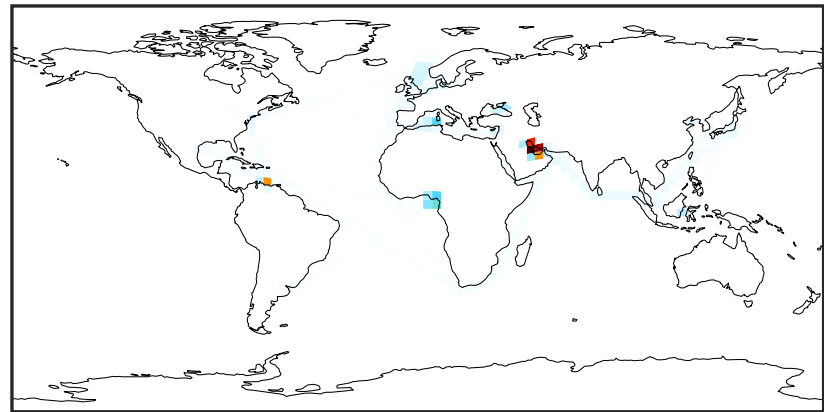

0.0 0.8 1.6 2.4 10^{-11}
kg/m²/s

Difference (1x1.25)
Dev - Ref, Dynamic Range



Zero throughout domain
kg/m²/s

Difference (1x1.25)
Dev - Ref, Restricted Range [5%,95%]



Zero throughout domain
kg/m²/s

Ratio (1x1.25)
Dev/Ref, Dynamic Range

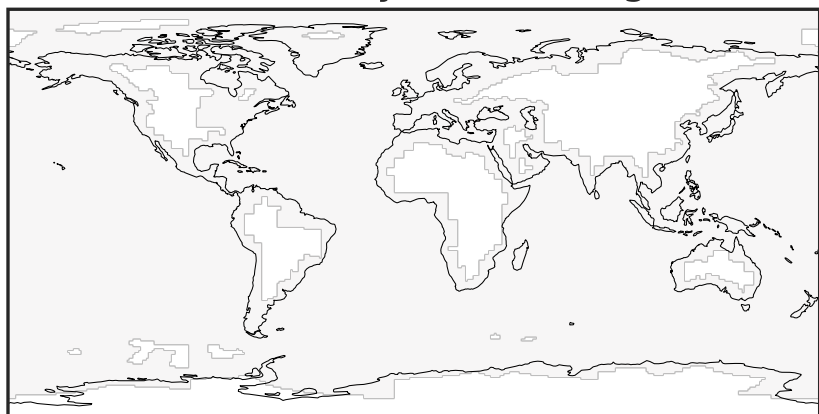

Ref and Dev equal throughout domain
unitless

Ratio (1x1.25)
Dev/Ref, Fixed Range

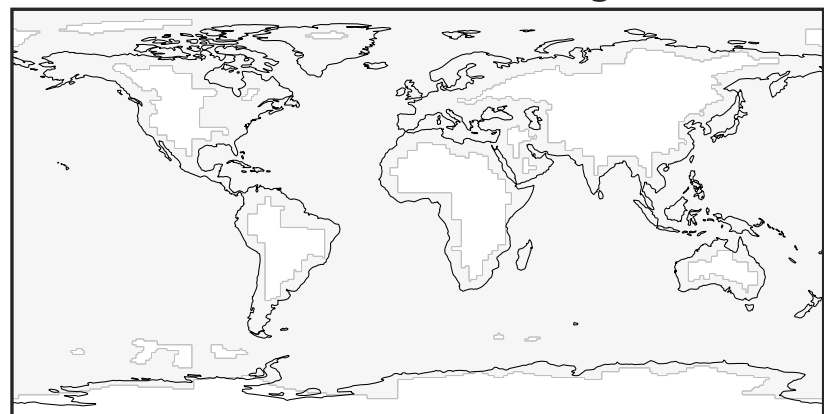

Ref and Dev equal throughout domain
unitless

EmisALK4_Total (Oct2019)

GCHP_14.0.0 (Ref)
c24

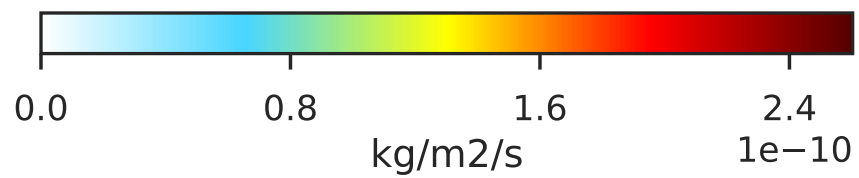
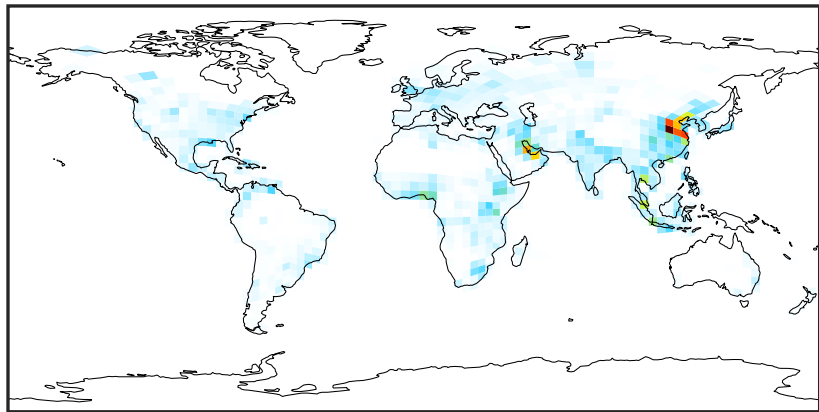

GCHP_14.2.0 (Dev)
c24

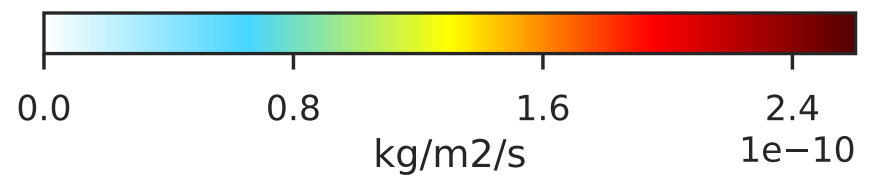
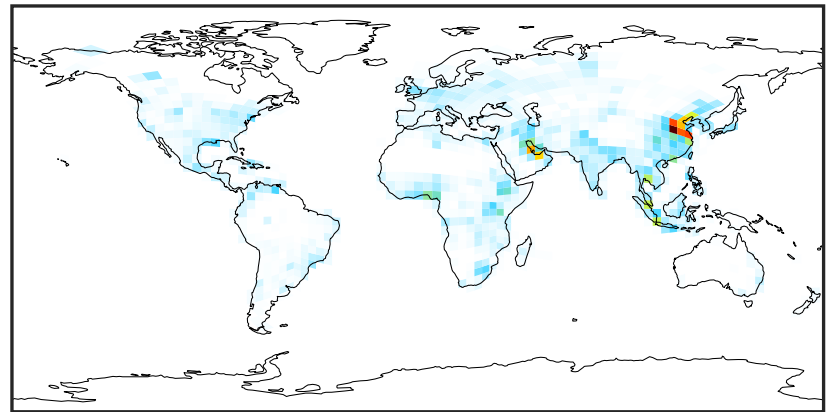

Difference (1x1.25)
Dev - Ref, Dynamic Range

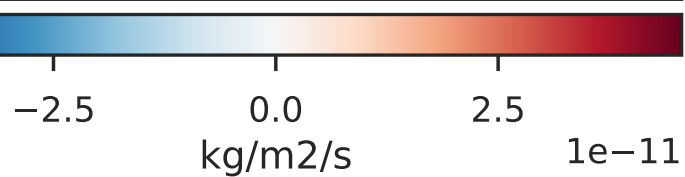

Difference (1x1.25)
Dev - Ref, Restricted Range [5%,95%]

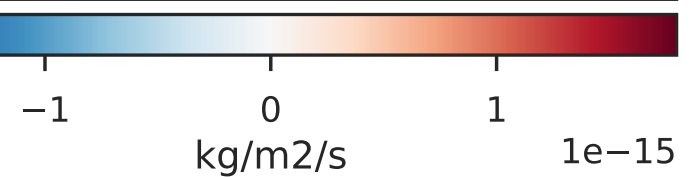
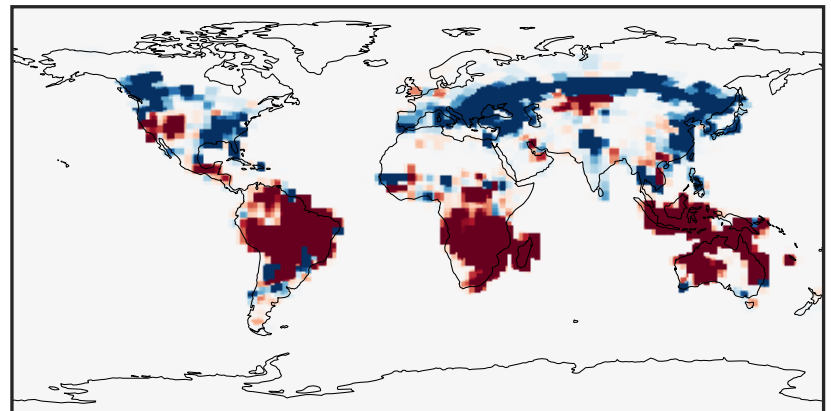

Ratio (1x1.25)
Dev/Ref, Dynamic Range

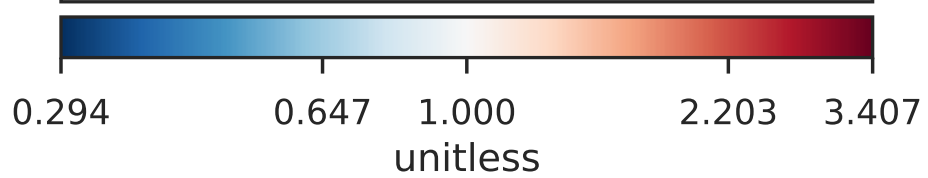
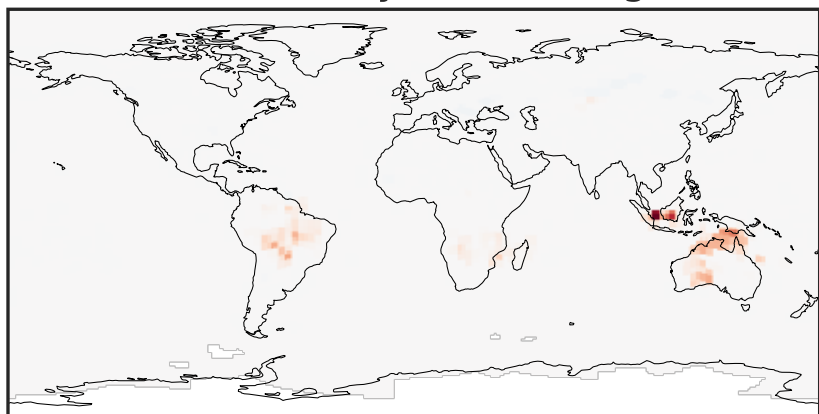

Ratio (1x1.25)
Dev/Ref, Fixed Range

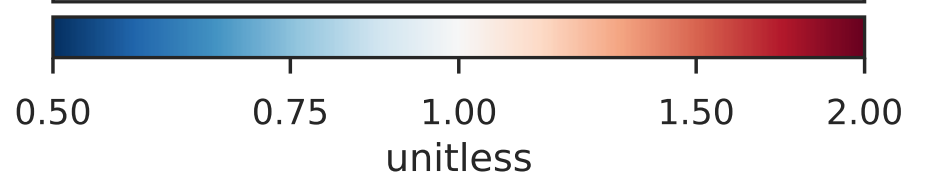
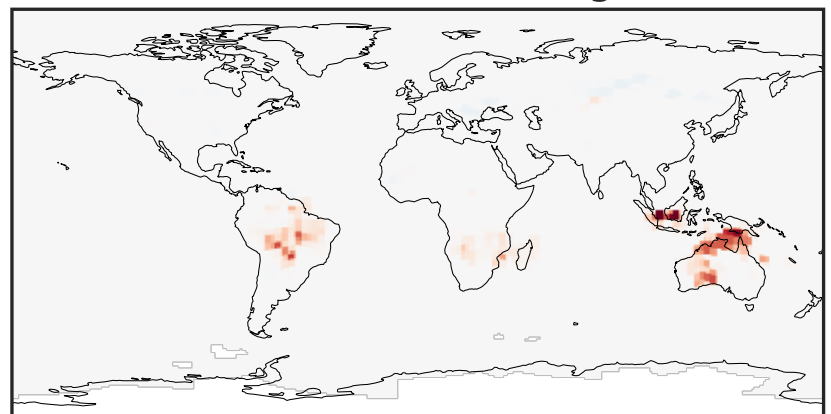

EmisBENZ_Anthro (Oct2019)

GCHP_14.0.0 (Ref)
c24

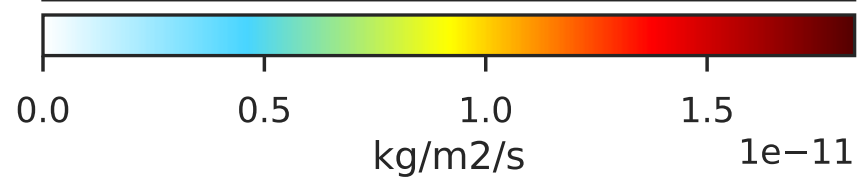
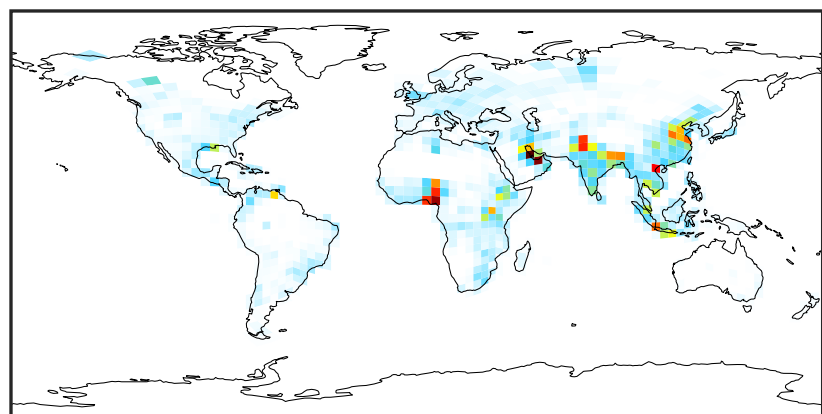

GCHP_14.2.0 (Dev)
c24

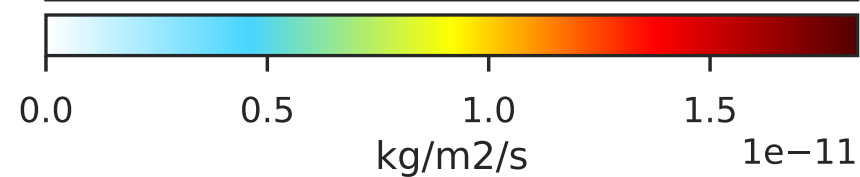
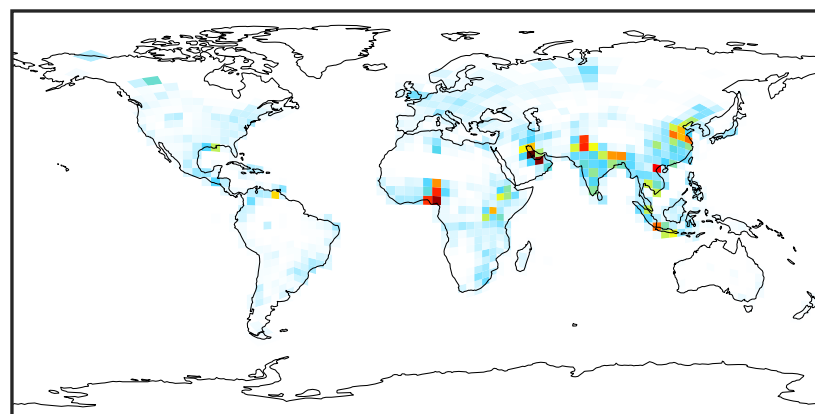

Difference (1x1.25)
Dev - Ref, Dynamic Range

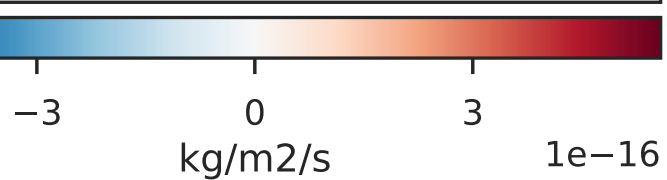
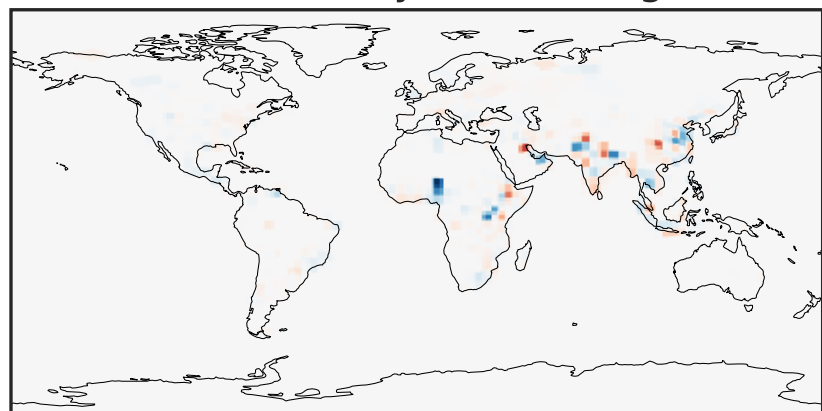

Difference (1x1.25)
Dev - Ref, Restricted Range [5%,95%]

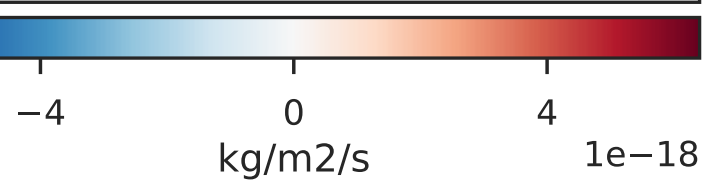
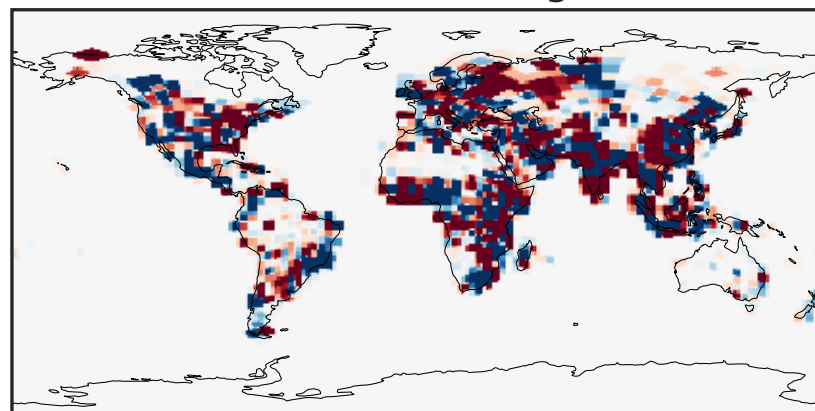

Ratio (1x1.25)
Dev/Ref, Dynamic Range

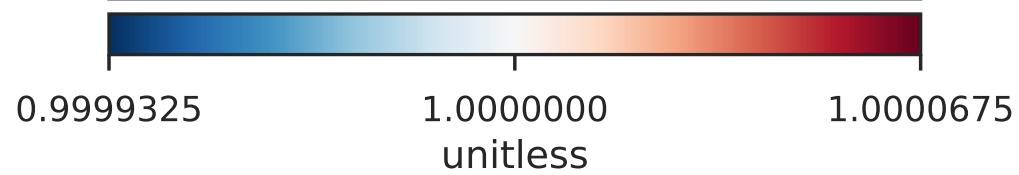
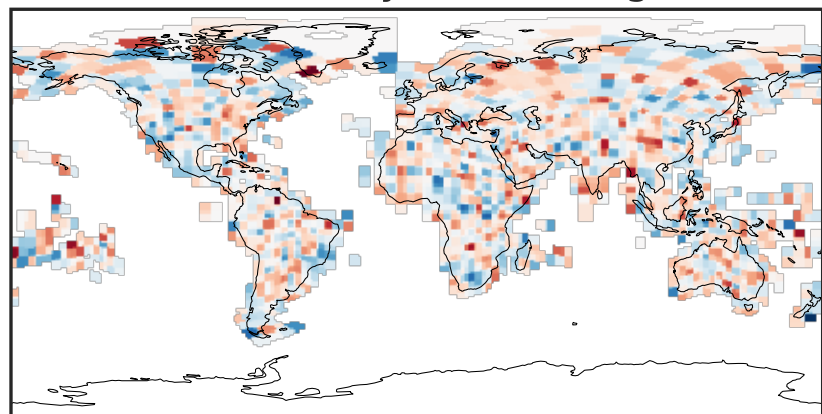

Ratio (1x1.25)
Dev/Ref, Fixed Range

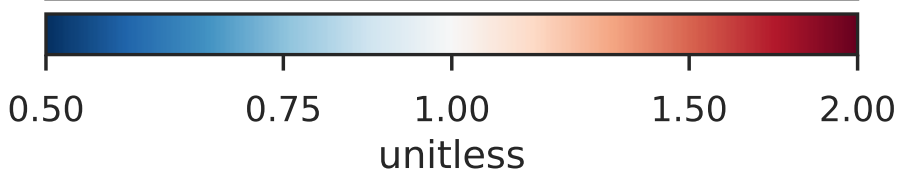
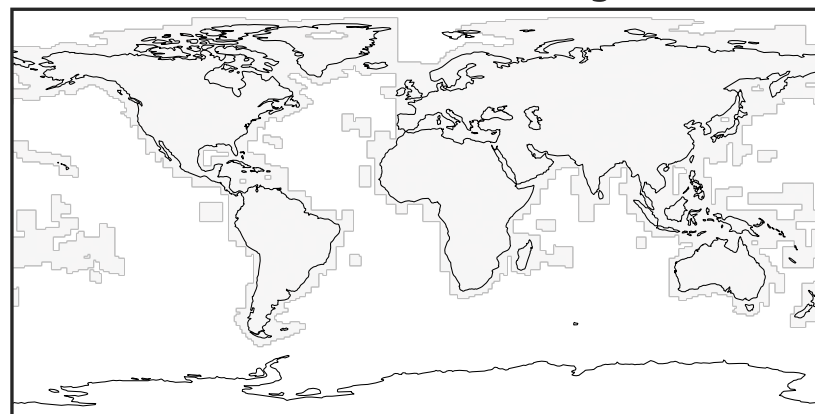

EmisBENZ_BioBurn (Oct2019)

GCHP_14.0.0 (Ref)
c24



0.0 0.4 0.8 1.2
kg/m²/s 1e-10

GCHP_14.2.0 (Dev)
c24



0.0 0.4 0.8 1.2
kg/m²/s 1e-10

Difference (1x1.25)
Dev - Ref, Dynamic Range



-5 0 5
kg/m²/s 1e-11

Difference (1x1.25)
Dev - Ref, Restricted Range [5%,95%]

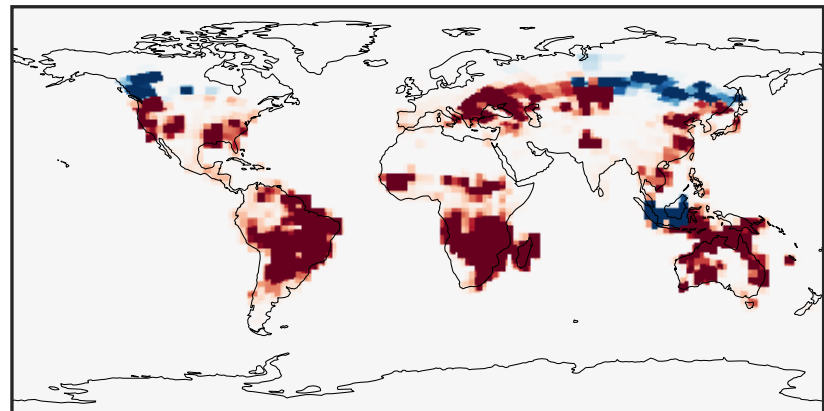

-1.5 0.0 1.5
kg/m²/s 1e-14

Ratio (1x1.25)
Dev/Ref, Dynamic Range

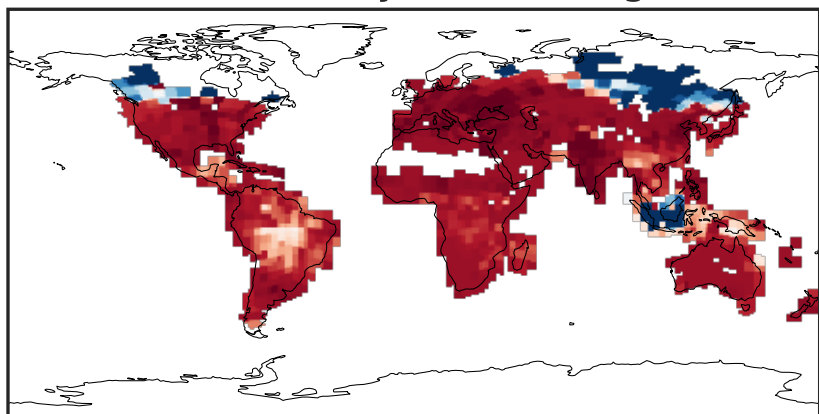

0.556 0.778 1.000 1.400 1.800
unitless

Ratio (1x1.25)
Dev/Ref, Fixed Range

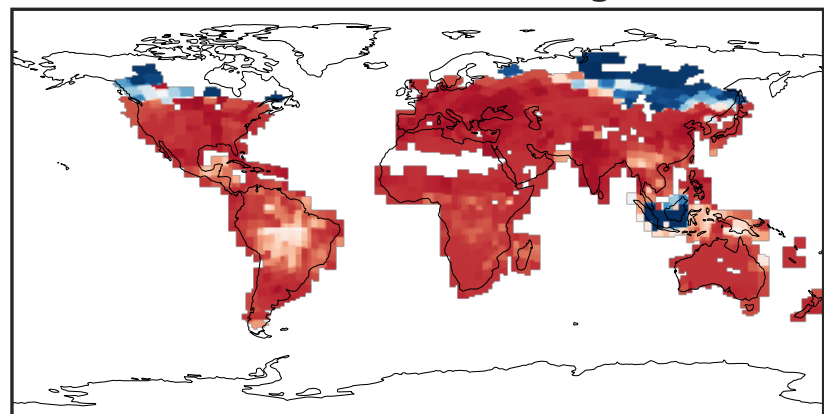

0.50 0.75 1.00 1.50 2.00
unitless

EmisBENZ_Ship (Oct2019)

GCHP_14.0.0 (Ref)
c24

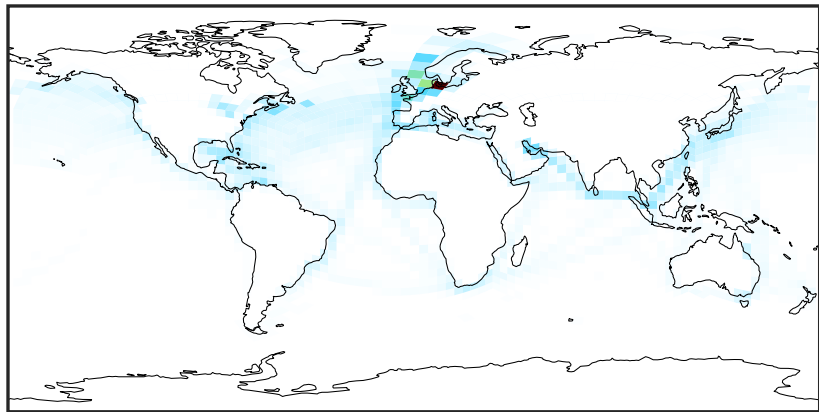

0.0 1.5 3.0 4.5
kg/m²/s 1e-13

GCHP_14.2.0 (Dev)
c24

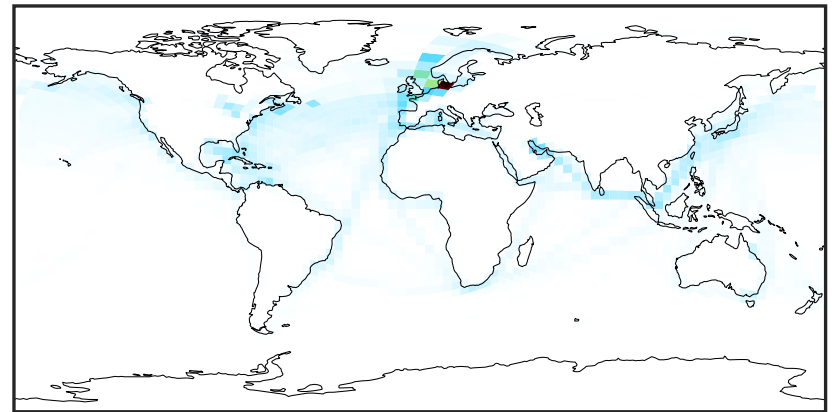

0.0 1.5 3.0 4.5
kg/m²/s 1e-13

Difference (1x1.25)
Dev - Ref, Dynamic Range



Zero throughout domain
kg/m²/s

Difference (1x1.25)
Dev - Ref, Restricted Range [5%,95%]

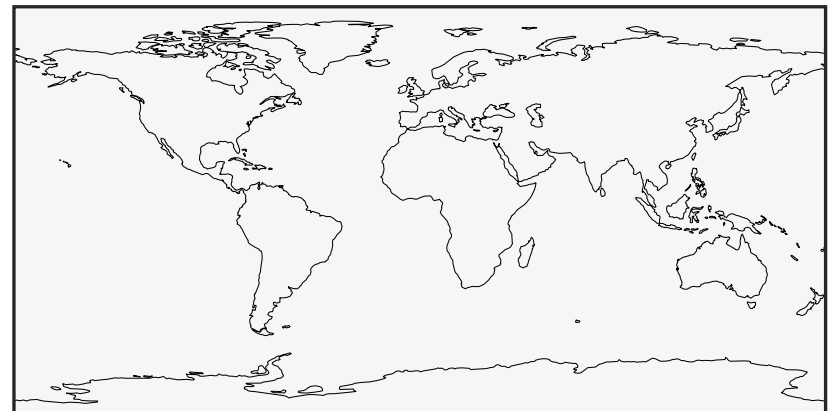

Zero throughout domain
kg/m²/s

Ratio (1x1.25)
Dev/Ref, Dynamic Range

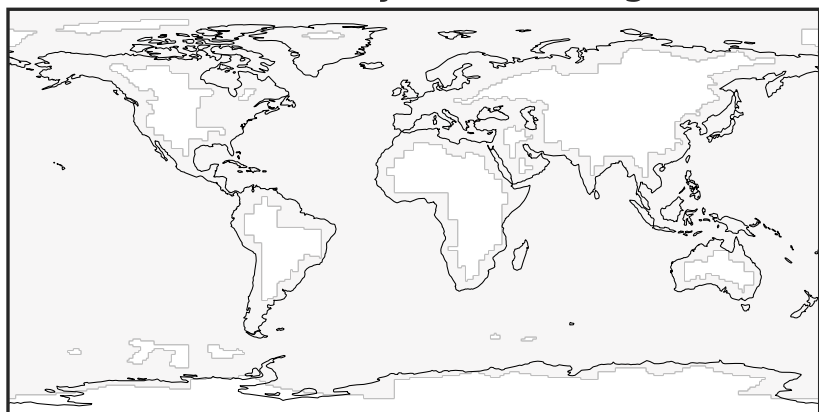

Ref and Dev equal throughout domain
unitless

Ratio (1x1.25)
Dev/Ref, Fixed Range

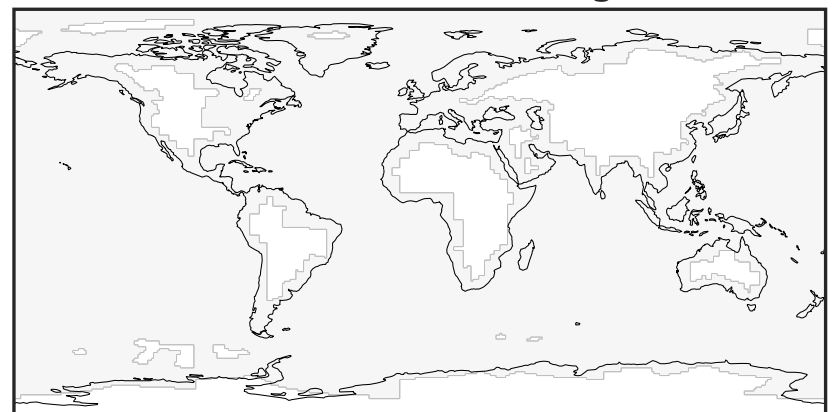

Ref and Dev equal throughout domain
unitless

EmisBENZ_Total (Oct2019)

GCHP_14.0.0 (Ref)
c24

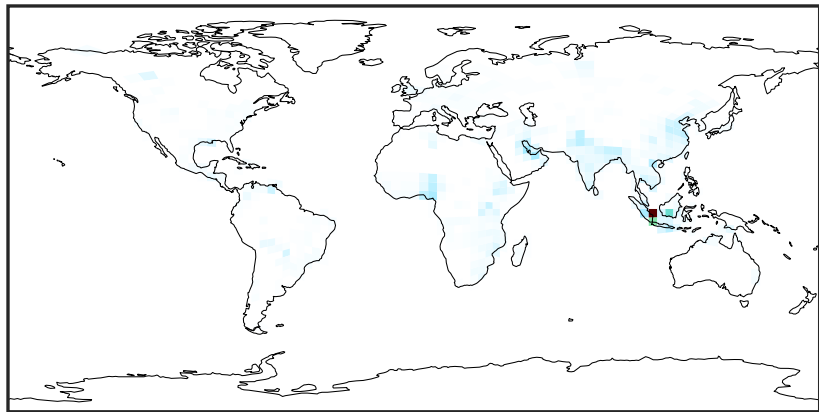

0.0 0.4 0.8 1.2
kg/m2/s 1e-10

GCHP_14.2.0 (Dev)
c24

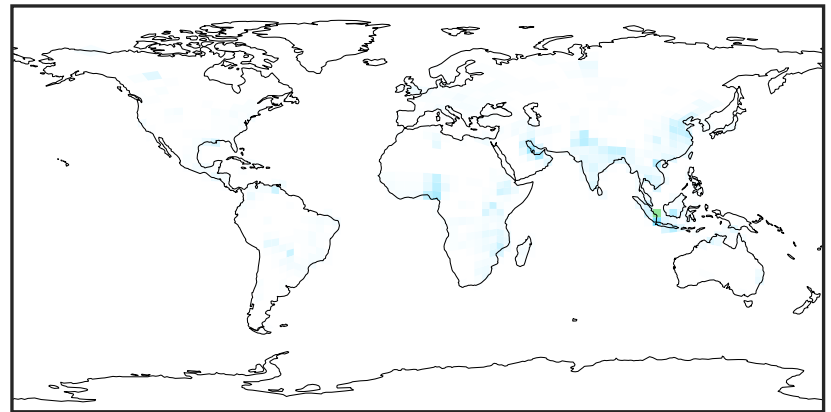

0.0 0.4 0.8 1.2
kg/m2/s 1e-10

Difference (1x1.25)
Dev - Ref, Dynamic Range

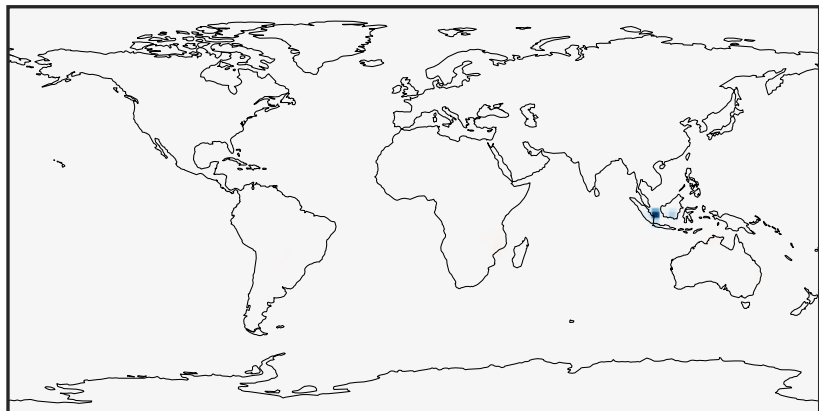

-5 0 5
kg/m2/s 1e-11

Difference (1x1.25)
Dev - Ref, Restricted Range [5%,95%]

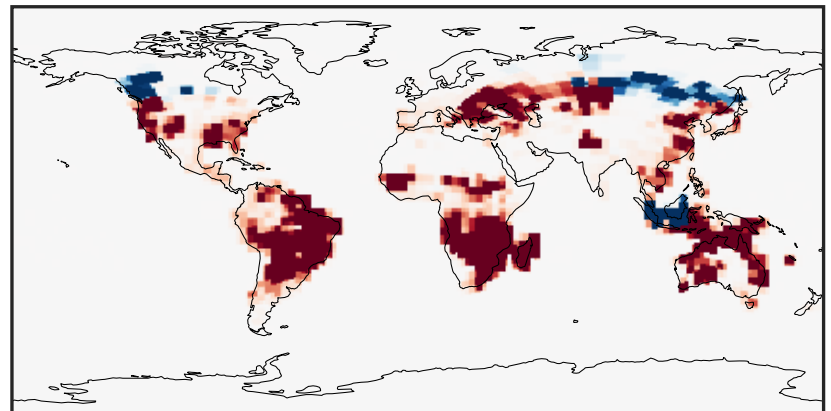

-1.5 0.0 1.5
kg/m2/s 1e-14

Ratio (1x1.25)
Dev/Ref, Dynamic Range

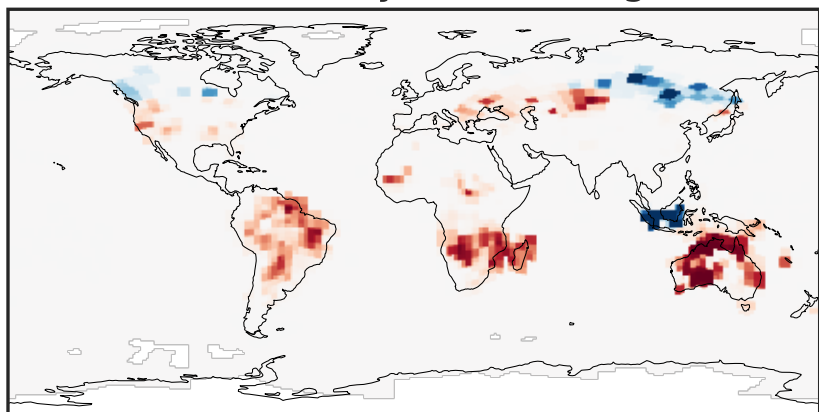

0.606 0.803 1.000 1.325 1.650
unitless

Ratio (1x1.25)
Dev/Ref, Fixed Range

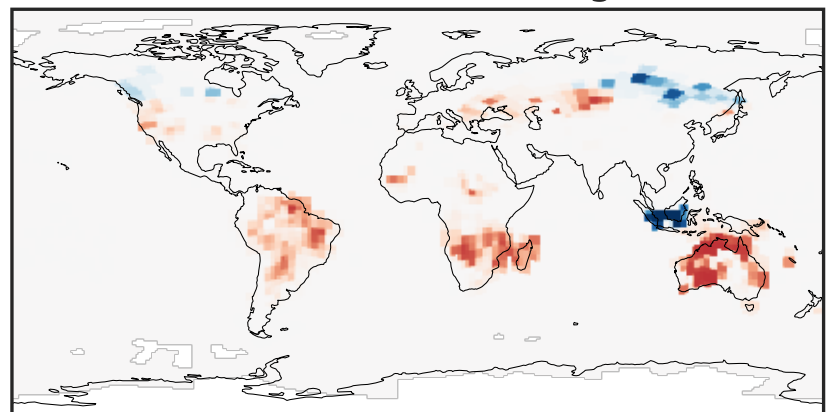

0.50 0.75 1.00 1.50 2.00
unitless

EmisC2H2_Anthro (Oct2019)

GCHP_14.0.0 (Ref)
c24

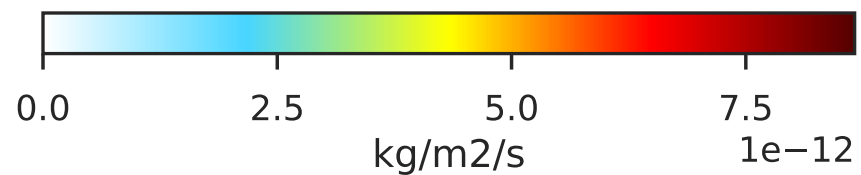
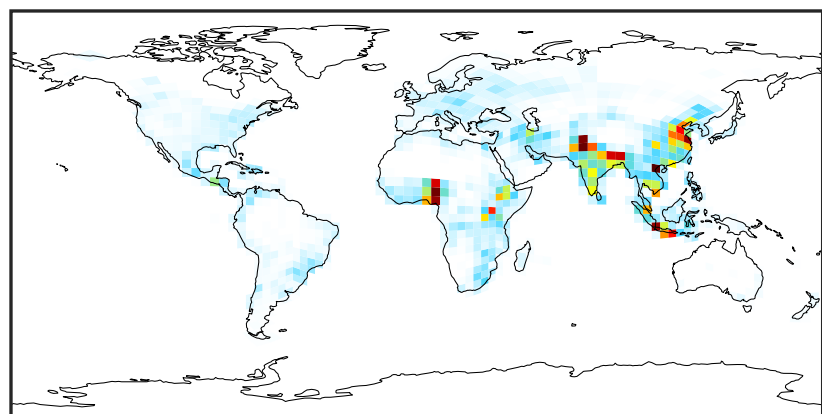

GCHP_14.2.0 (Dev)
c24

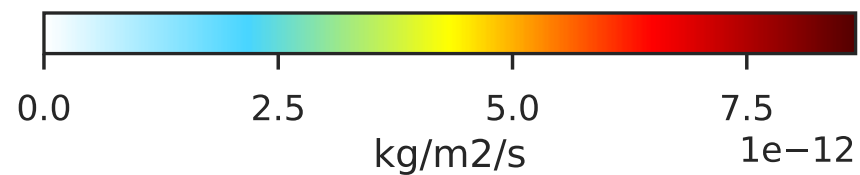
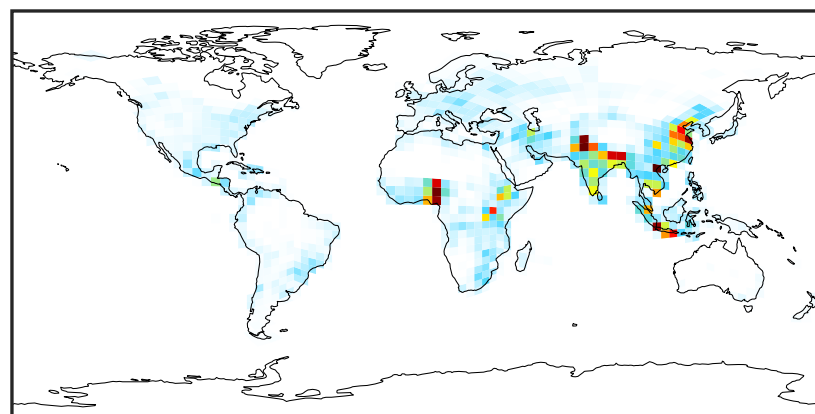

Difference (1x1.25)
Dev - Ref, Dynamic Range

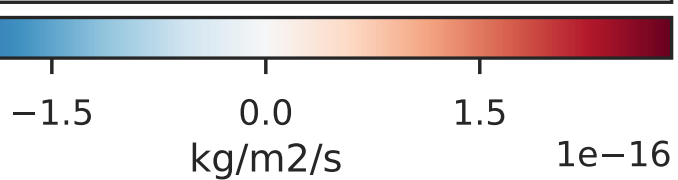
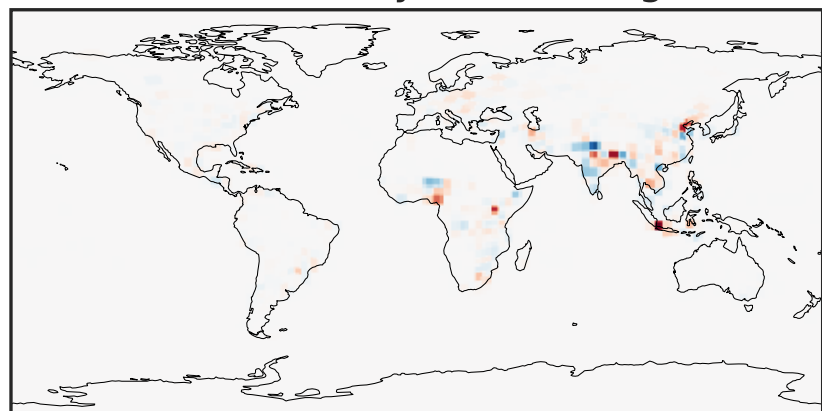

Difference (1x1.25)
Dev - Ref, Restricted Range [5%,95%]

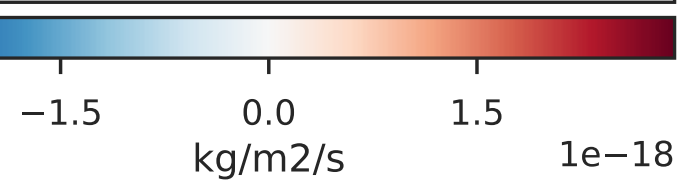
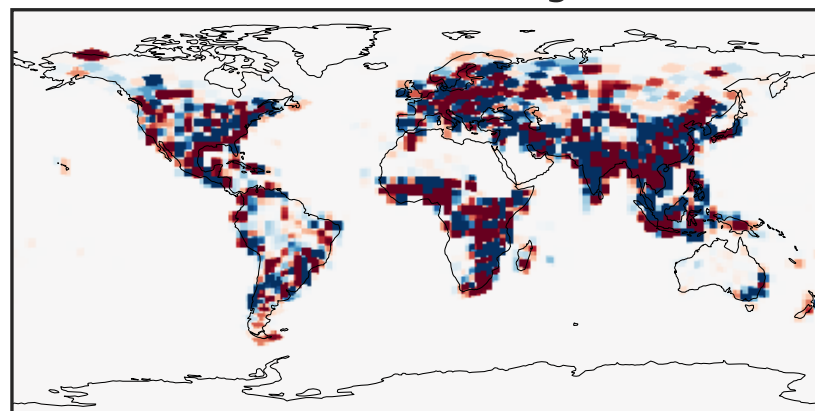

Ratio (1x1.25)
Dev/Ref, Dynamic Range

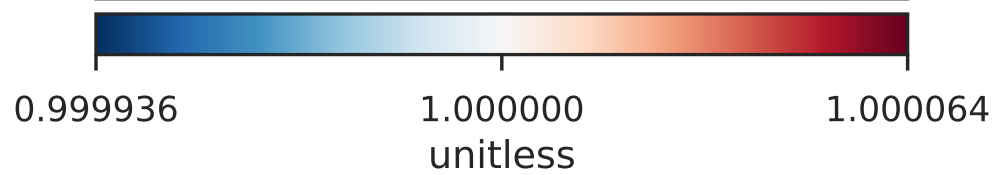
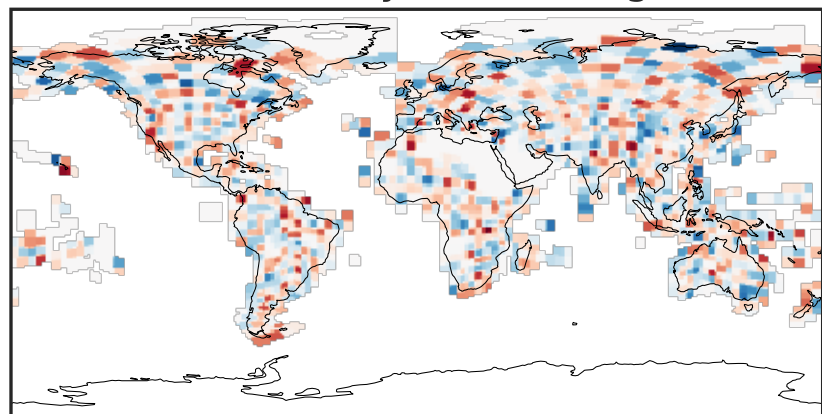

Ratio (1x1.25)
Dev/Ref, Fixed Range

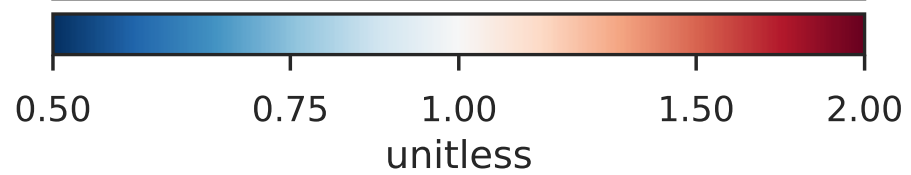
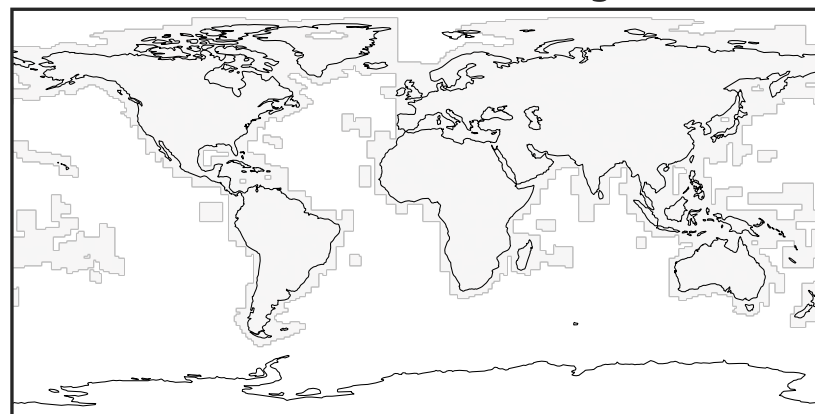

EmisC2H2_BioBurn (Oct2019)

GCHP_14.0.0 (Ref)
c24

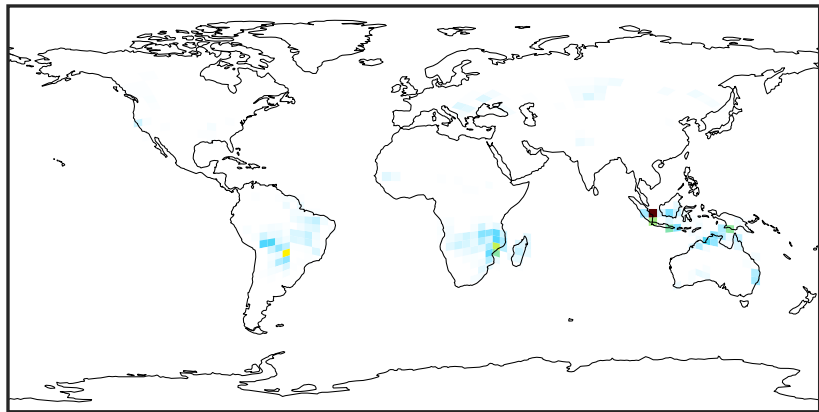

0.0 0.5 1.0 1.5
kg/m²/s 1e-11

GCHP_14.2.0 (Dev)
c24

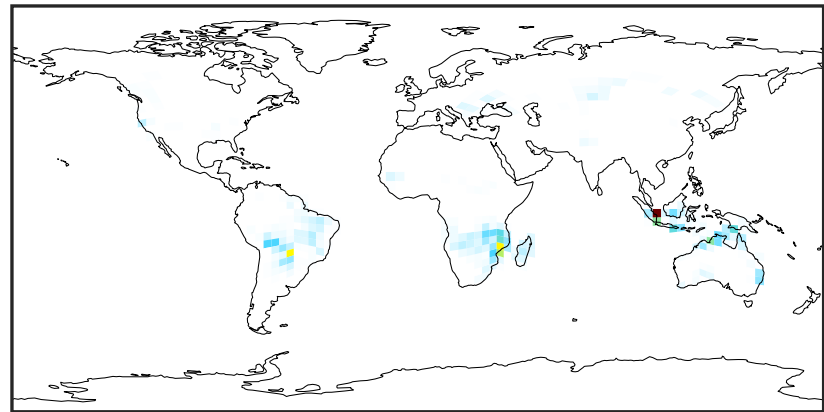

0.0 0.5 1.0 1.5
kg/m²/s 1e-11

Difference (1x1.25)
Dev - Ref, Dynamic Range

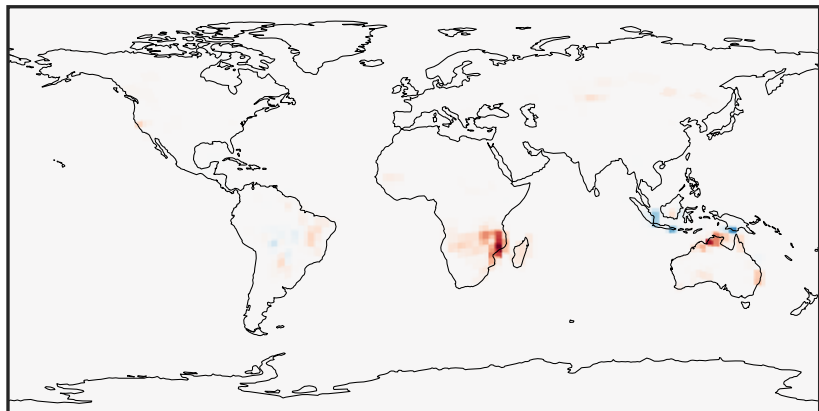

-8 0 8
kg/m²/s 1e-13

Difference (1x1.25)
Dev - Ref, Restricted Range [5%,95%]

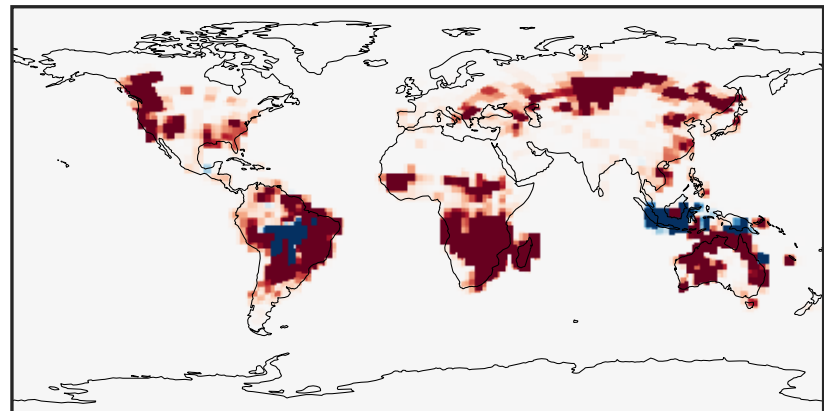

-4 0 4
kg/m²/s 1e-15

Ratio (1x1.25)
Dev/Ref, Dynamic Range

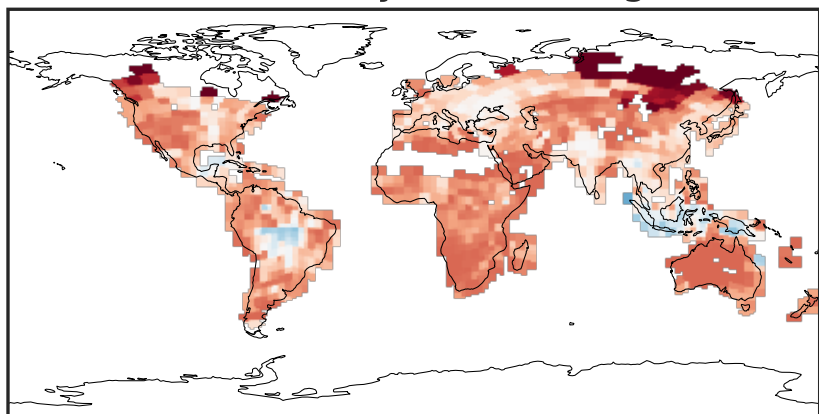

0.6392 0.8196 1.0000 1.2822 1.5644
unitless

Ratio (1x1.25)
Dev/Ref, Fixed Range

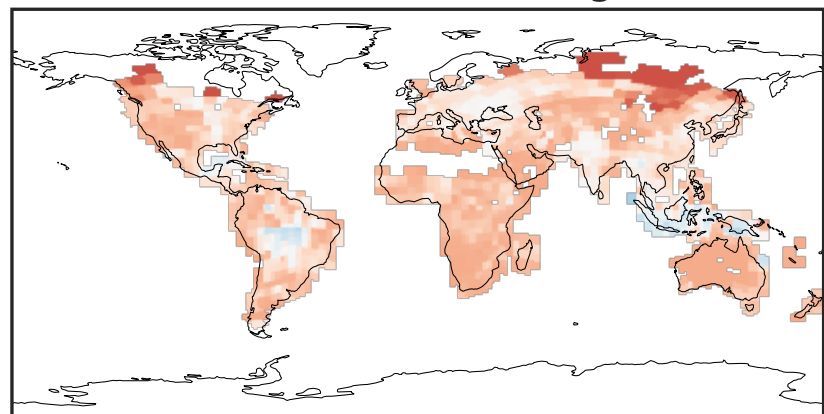

0.50 0.75 1.00 1.50 2.00
unitless

EmisC2H2_Ship (Oct2019)

GCHP_14.0.0 (Ref)
c24

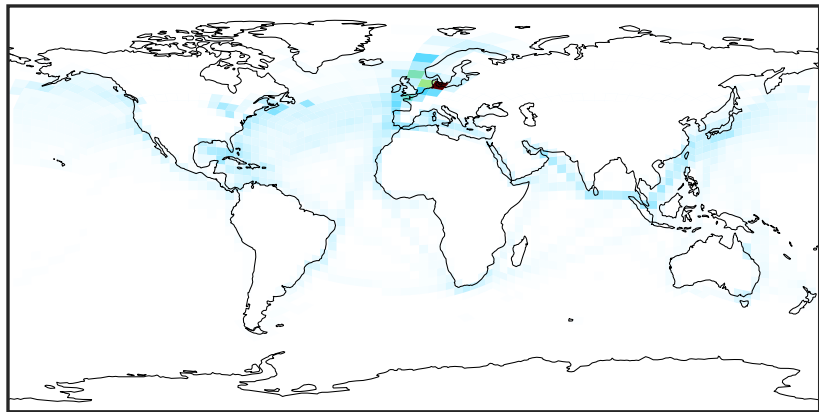

0.0 0.8 1.6 2.4
kg/m2/s 1e-14

GCHP_14.2.0 (Dev)
c24

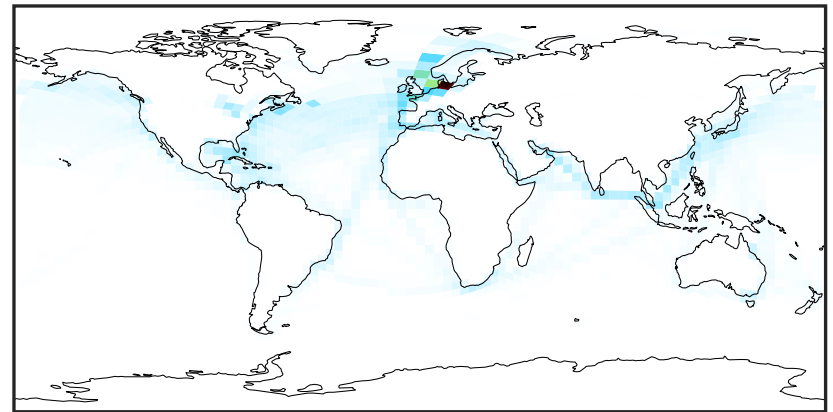

0.0 0.8 1.6 2.4
kg/m2/s 1e-14

Difference (1x1.25)
Dev - Ref, Dynamic Range



Zero throughout domain
kg/m2/s

Difference (1x1.25)
Dev - Ref, Restricted Range [5%,95%]

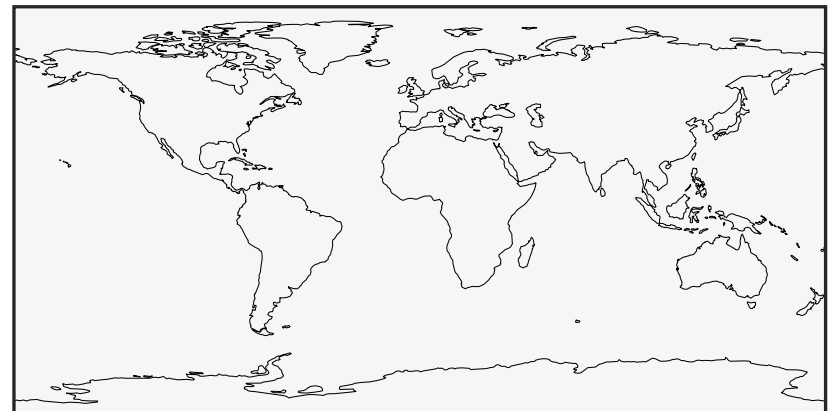

Zero throughout domain
kg/m2/s

Ratio (1x1.25)
Dev/Ref, Dynamic Range

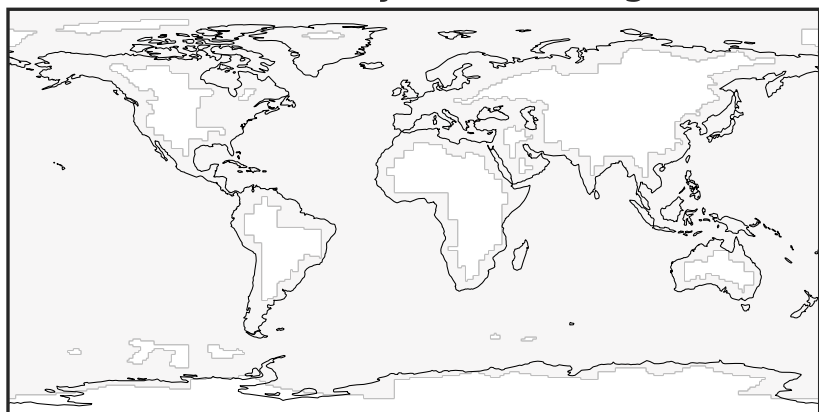

Ref and Dev equal throughout domain
unitless

Ratio (1x1.25)
Dev/Ref, Fixed Range

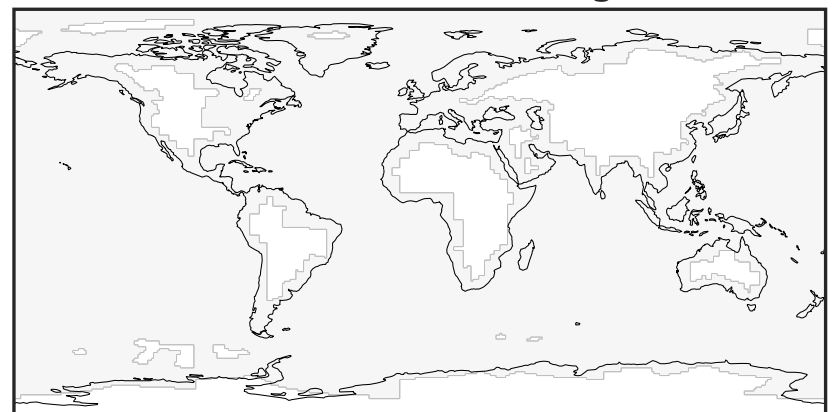

Ref and Dev equal throughout domain
unitless

EmisC2H2_Total (Oct2019)

GCHP_14.0.0 (Ref)
c24

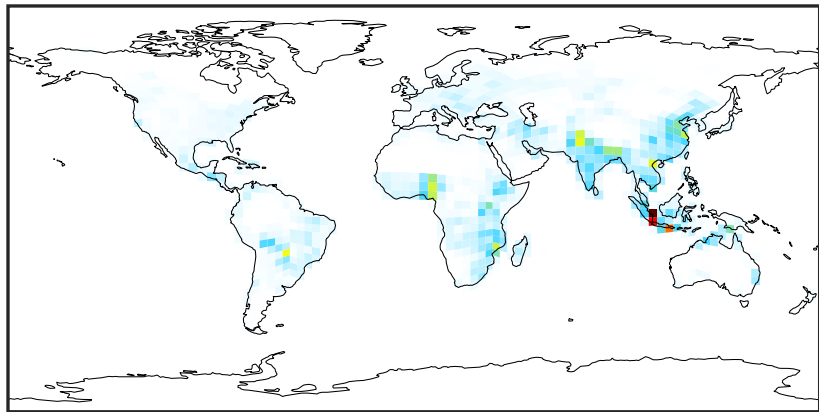

0.0 0.5 1.0 1.5
kg/m²/s 1e-11

GCHP_14.2.0 (Dev)
c24

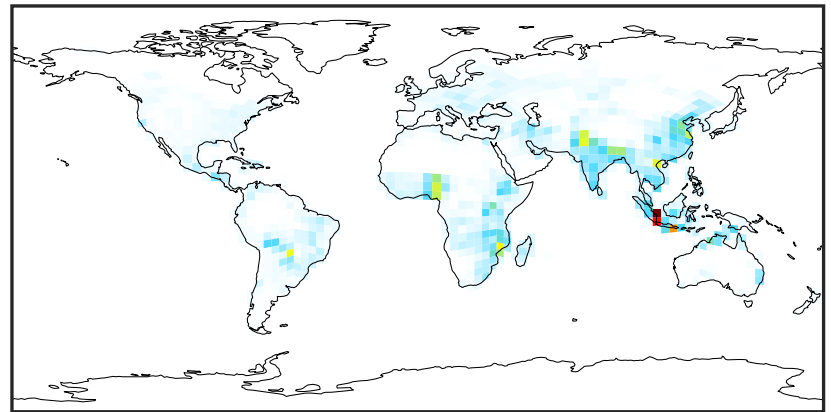

0.0 0.5 1.0 1.5
kg/m²/s 1e-11

Difference (1x1.25)
Dev - Ref, Dynamic Range

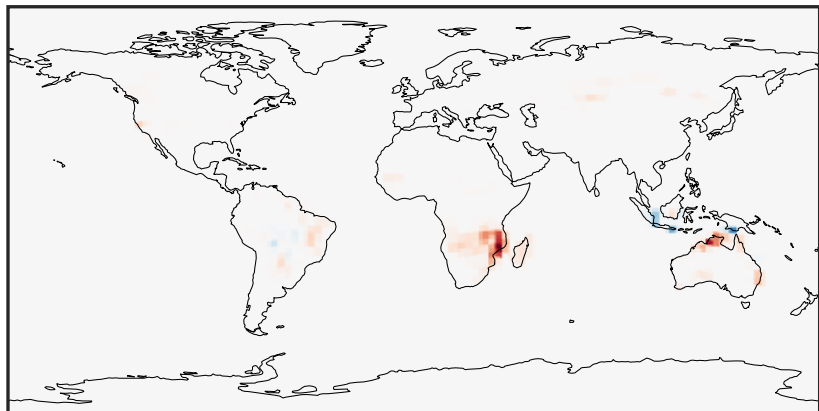

-8 0 8
kg/m²/s 1e-13

Difference (1x1.25)
Dev - Ref, Restricted Range [5%,95%]

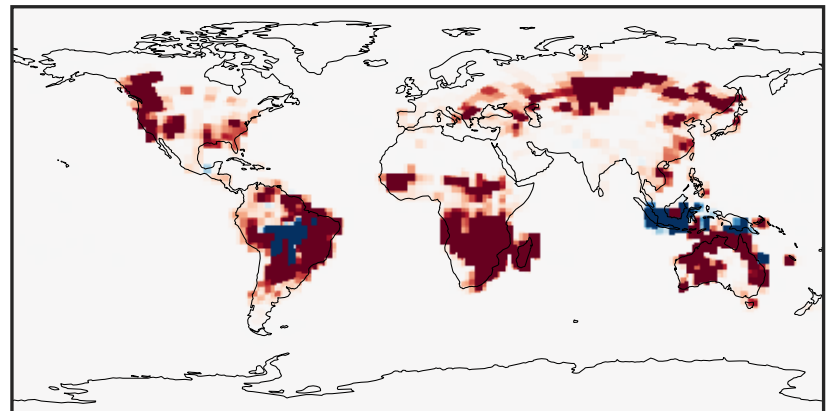

-4 0 4
kg/m²/s 1e-15

Ratio (1x1.25)
Dev/Ref, Dynamic Range

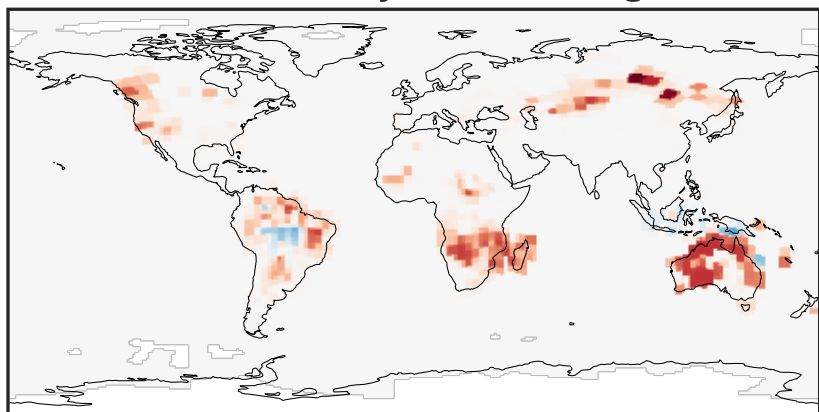

0.7052 0.8526 1.0000 1.2091 1.4181
unitless

Ratio (1x1.25)
Dev/Ref, Fixed Range

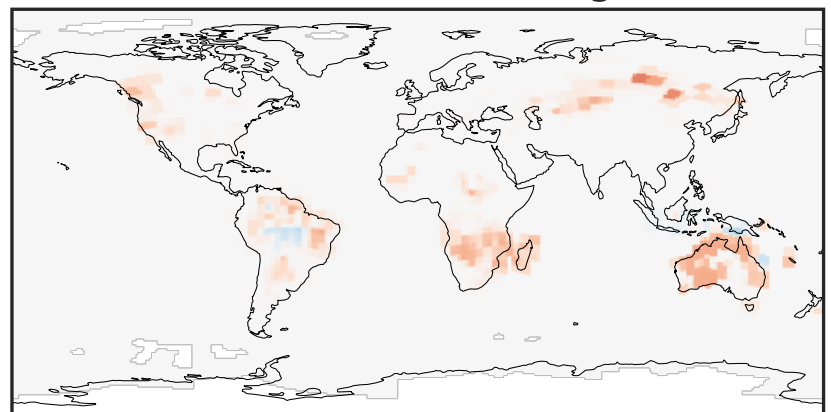

0.50 0.75 1.00 1.50 2.00
unitless

EmisC2H4_Anthro (Oct2019)

GCHP_14.0.0 (Ref)
c24

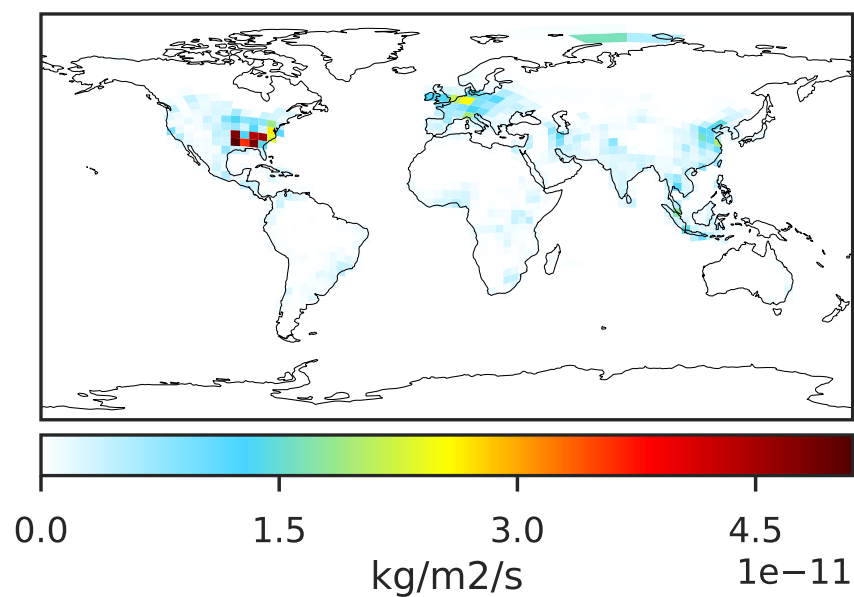

GCHP_14.2.0 (Dev)
c24

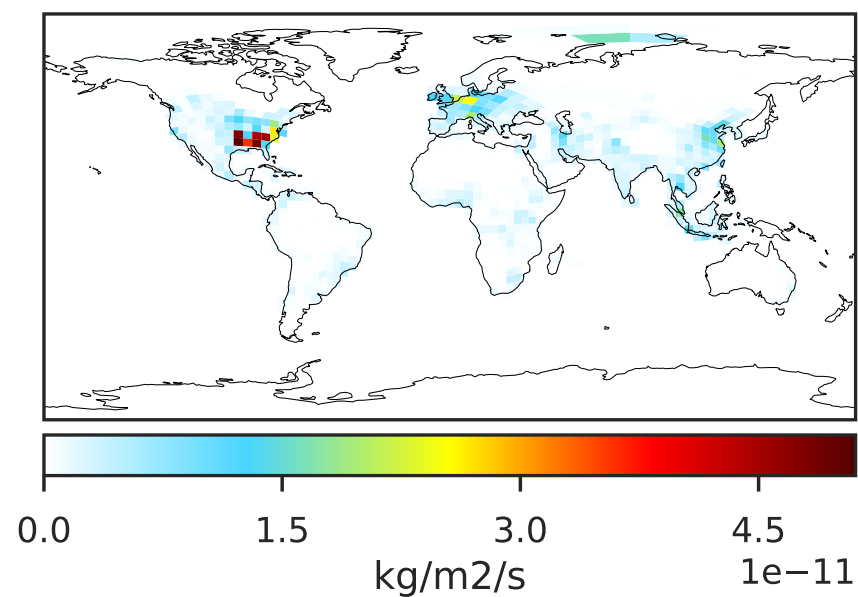

Difference (1x1.25)
Dev - Ref, Dynamic Range

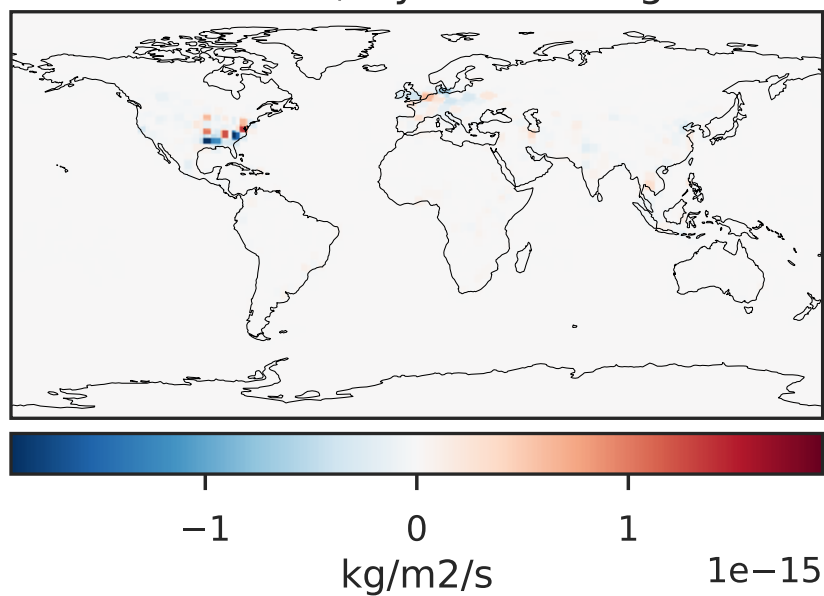

Difference (1x1.25)
Dev - Ref, Restricted Range [5%,95%]

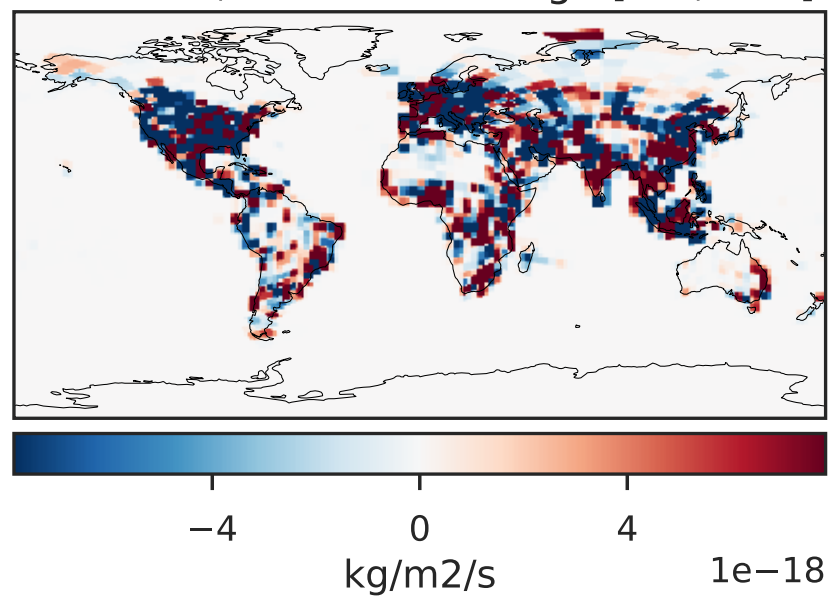

Ratio (1x1.25)
Dev/Ref, Dynamic Range

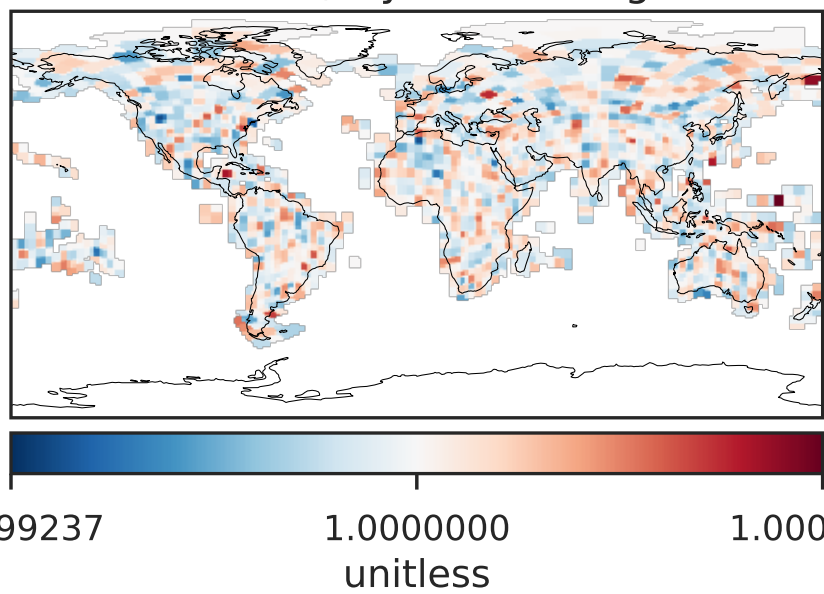

Ratio (1x1.25)
Dev/Ref, Fixed Range

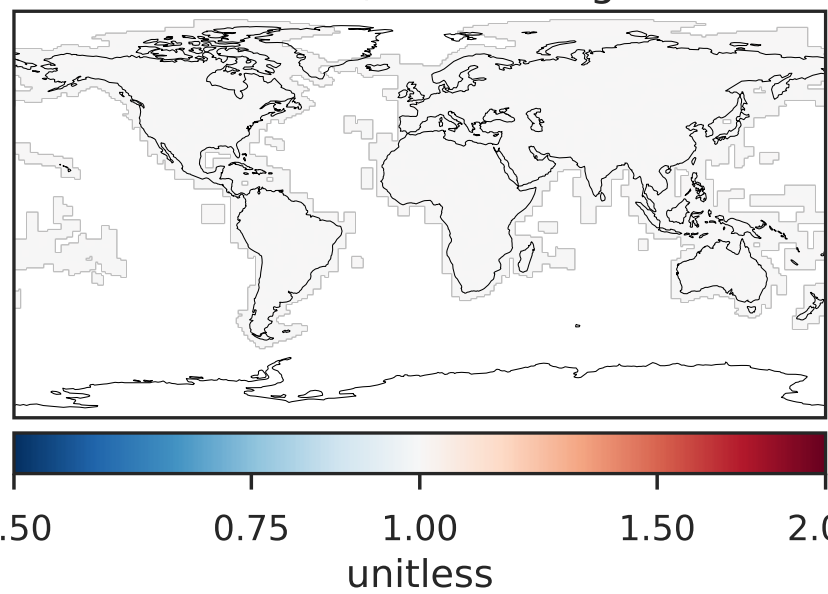

EmisC2H4_BioBurn (Oct2019)

GCHP_14.0.0 (Ref)
c24

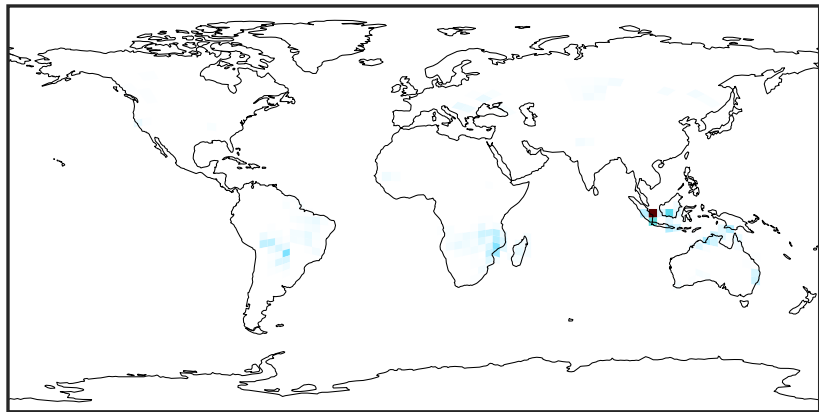

0.0 0.4 0.8 1.2
kg/m²/s 1e-10

GCHP_14.2.0 (Dev)
c24

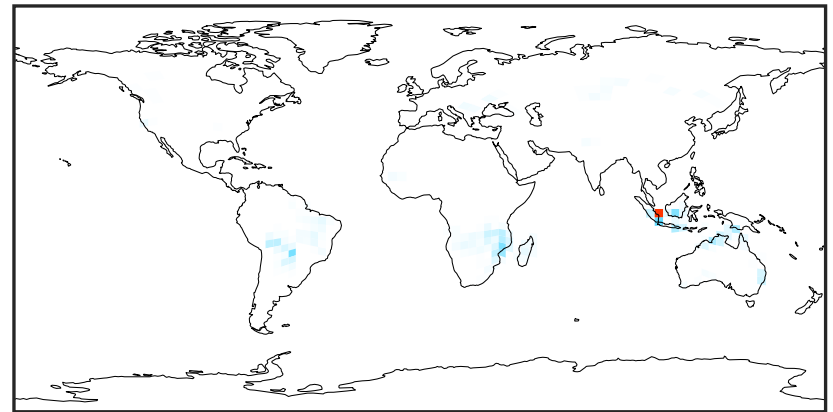

0.0 0.4 0.8 1.2
kg/m²/s 1e-10

Difference (1x1.25)
Dev - Ref, Dynamic Range



-2.5 0.0 2.5
kg/m²/s 1e-11

Difference (1x1.25)
Dev - Ref, Restricted Range [5%,95%]

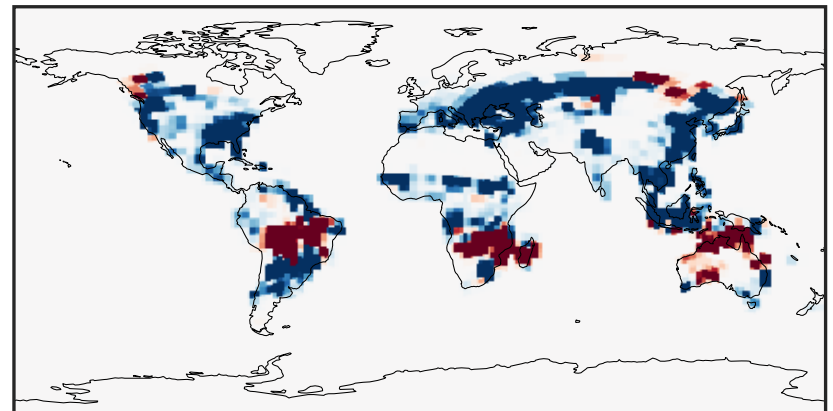

-4 0 4
kg/m²/s 1e-15

Ratio (1x1.25)
Dev/Ref, Dynamic Range

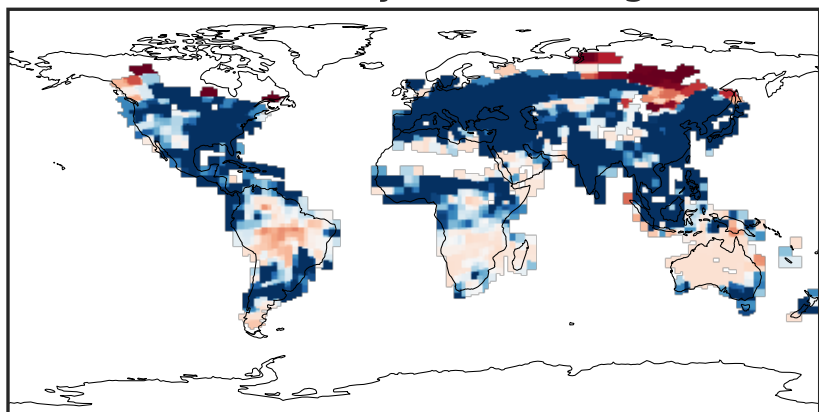

0.9220 0.9610 1.0000 1.0423 1.0846
unitless

Ratio (1x1.25)
Dev/Ref, Fixed Range

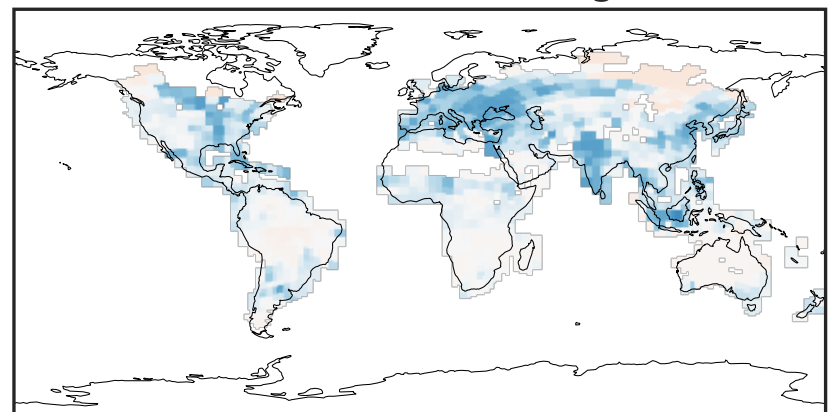

0.50 0.75 1.00 1.50 2.00
unitless

EmisC2H4_Biogenic (Oct2019)

GCHP_14.0.0 (Ref)
c24

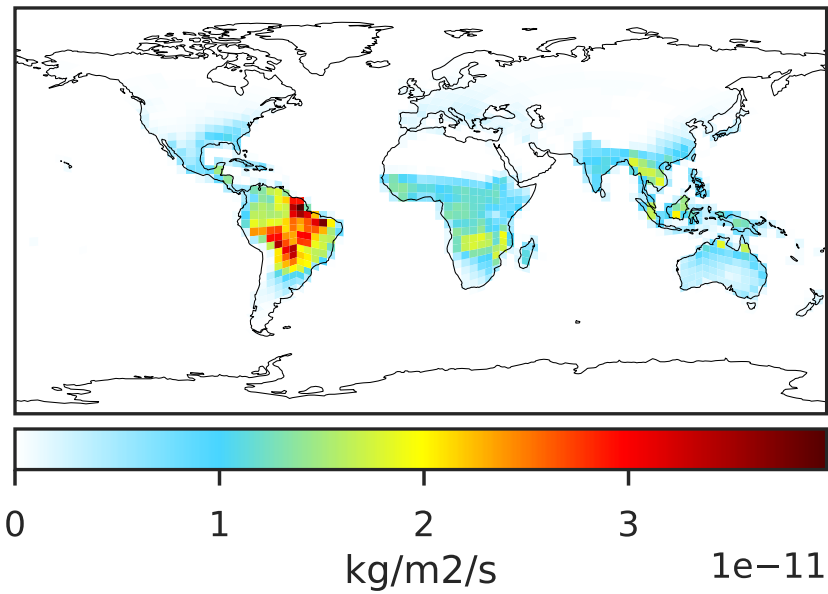

GCHP_14.2.0 (Dev)
c24

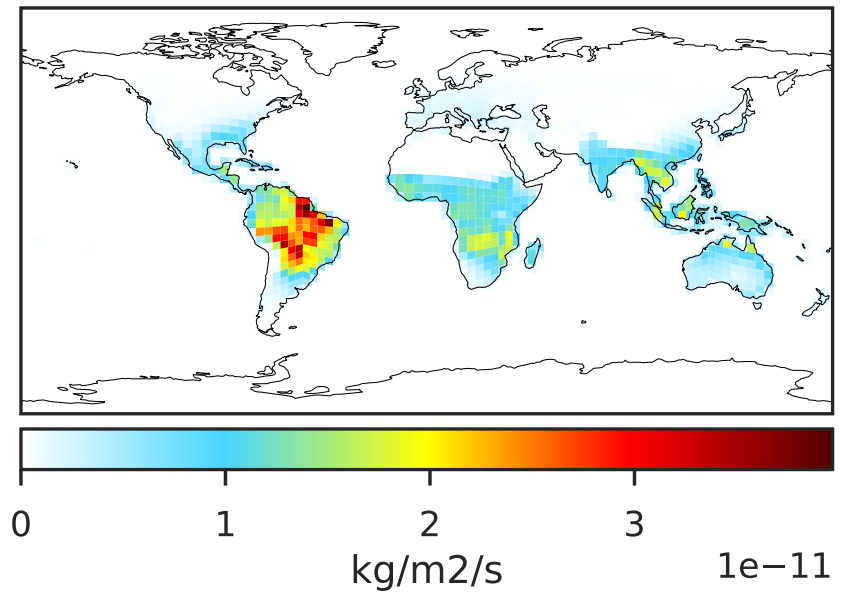

Difference (1x1.25)
Dev - Ref, Dynamic Range

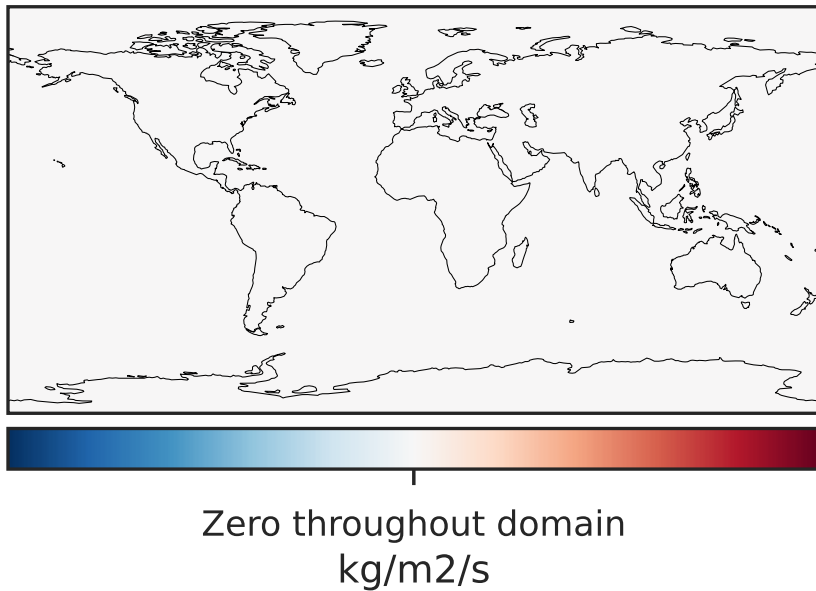

Difference (1x1.25)
Dev - Ref, Restricted Range [5%,95%]

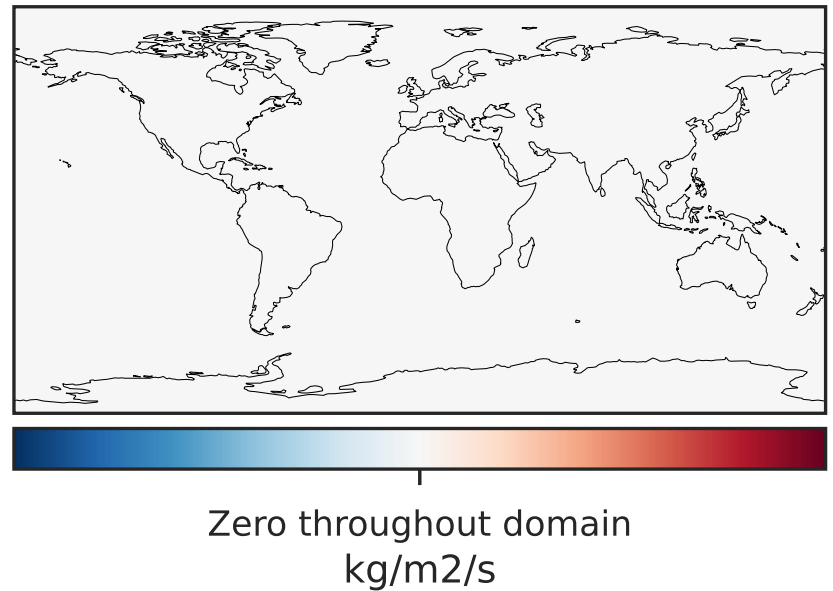

Ratio (1x1.25)
Dev/Ref, Dynamic Range

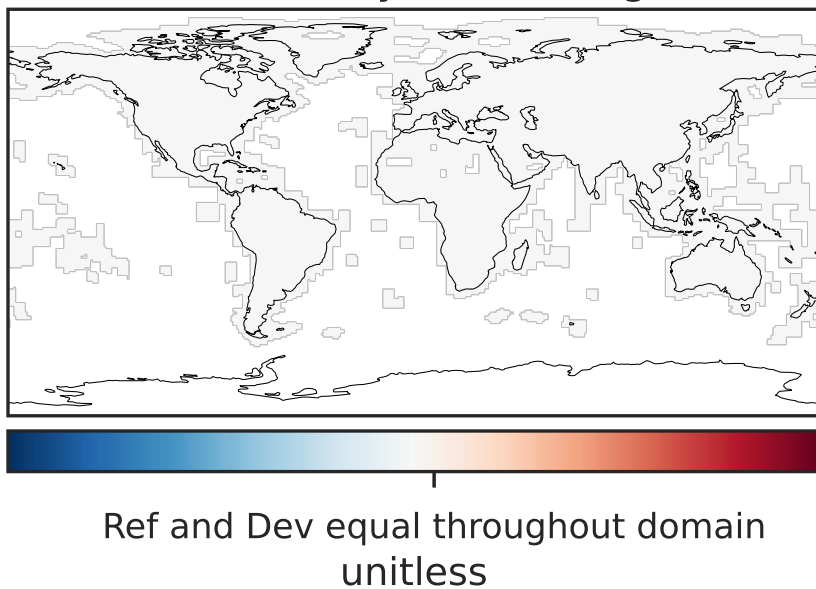

Ratio (1x1.25)
Dev/Ref, Fixed Range

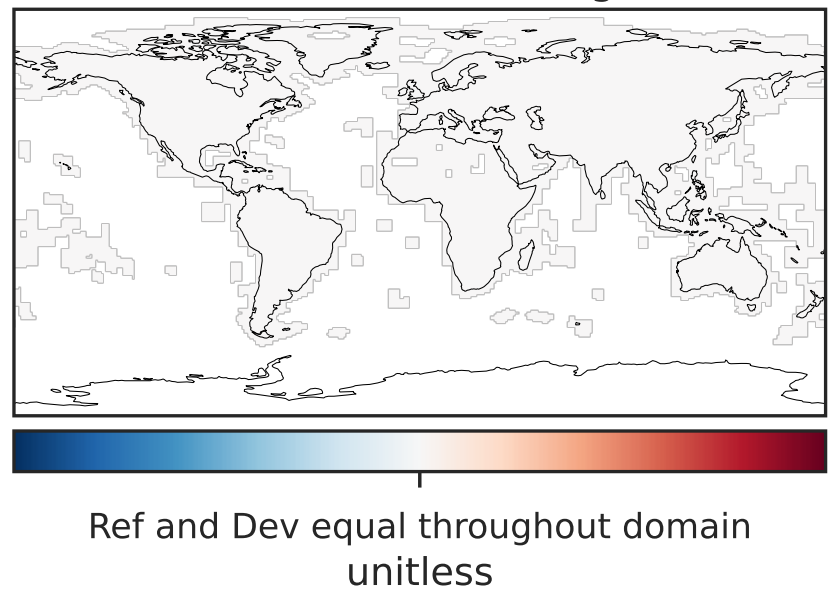

EmisC2H4_Ship (Oct2019)

GCHP_14.0.0 (Ref)
c24

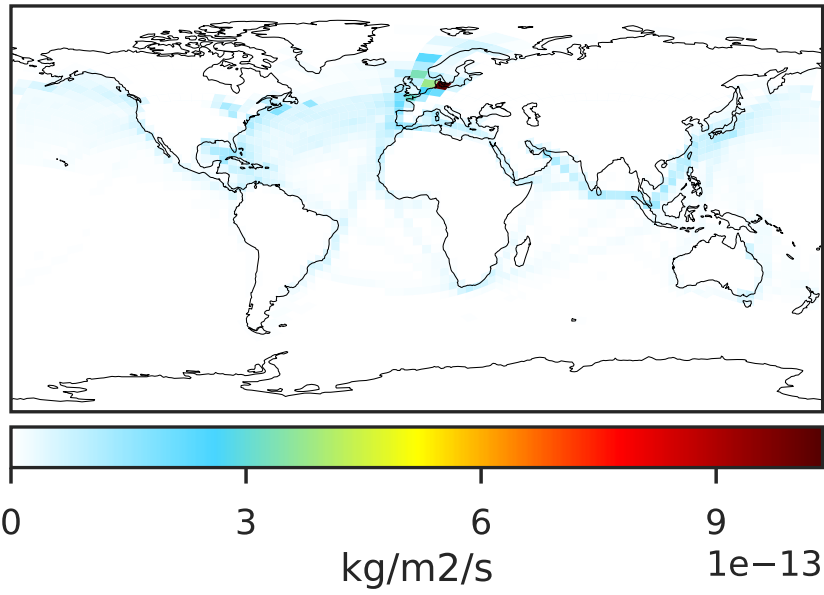

GCHP_14.2.0 (Dev)
c24

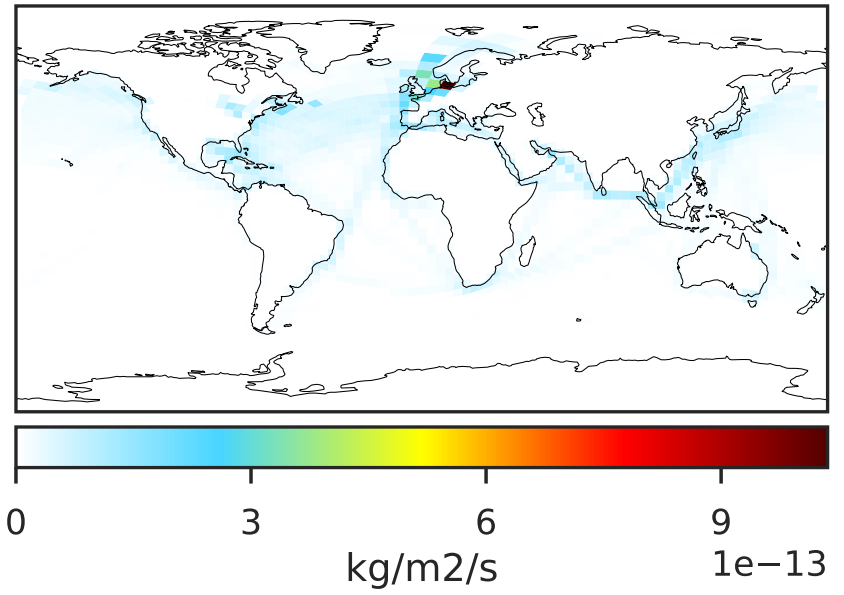

Difference (1x1.25)
Dev - Ref, Dynamic Range

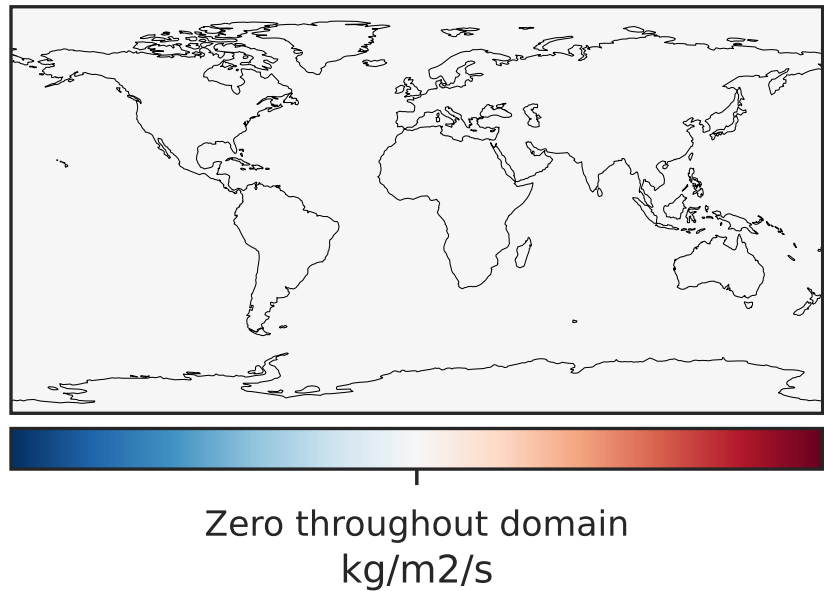

Difference (1x1.25)
Dev - Ref, Restricted Range [5%,95%]

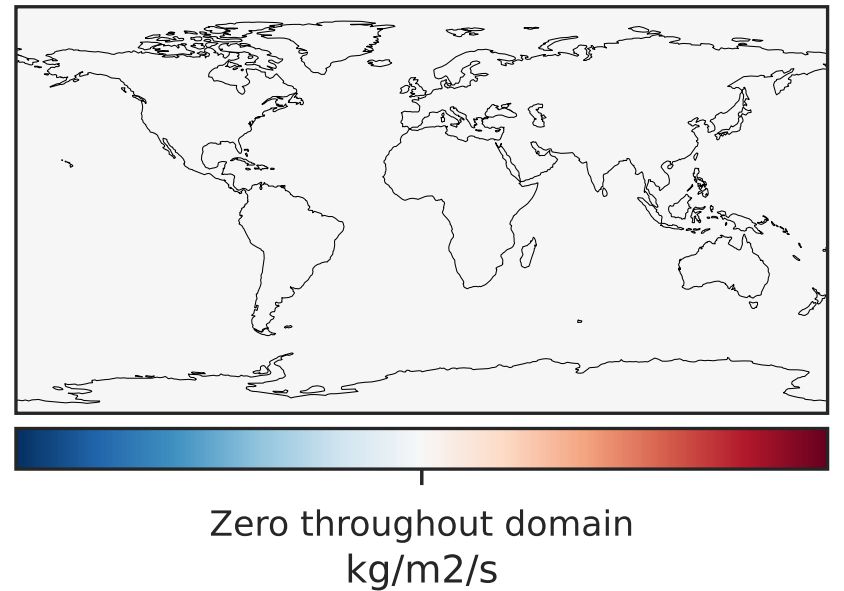

Ratio (1x1.25)
Dev/Ref, Dynamic Range

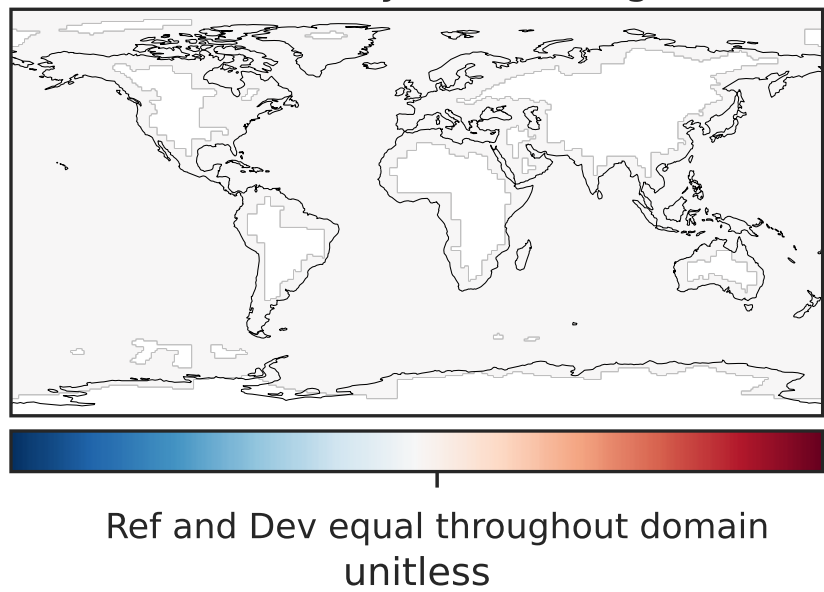

Ratio (1x1.25)
Dev/Ref, Fixed Range

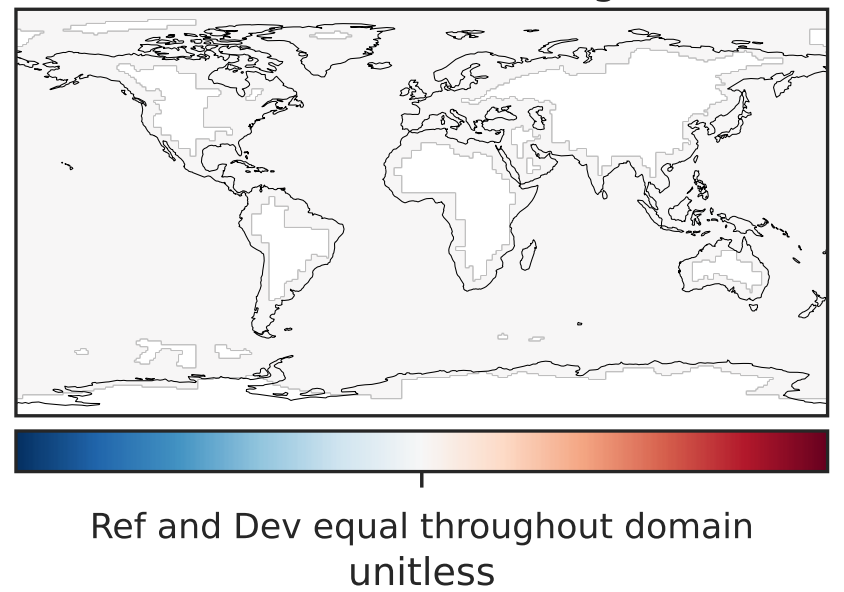

EmisC2H4_Total (Oct2019)

GCHP_14.0.0 (Ref)
c24

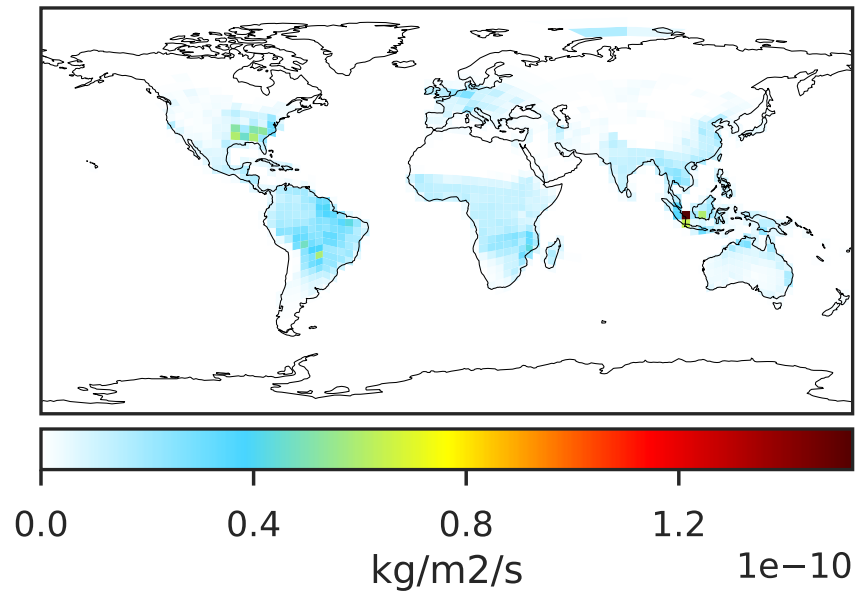

GCHP_14.2.0 (Dev)
c24

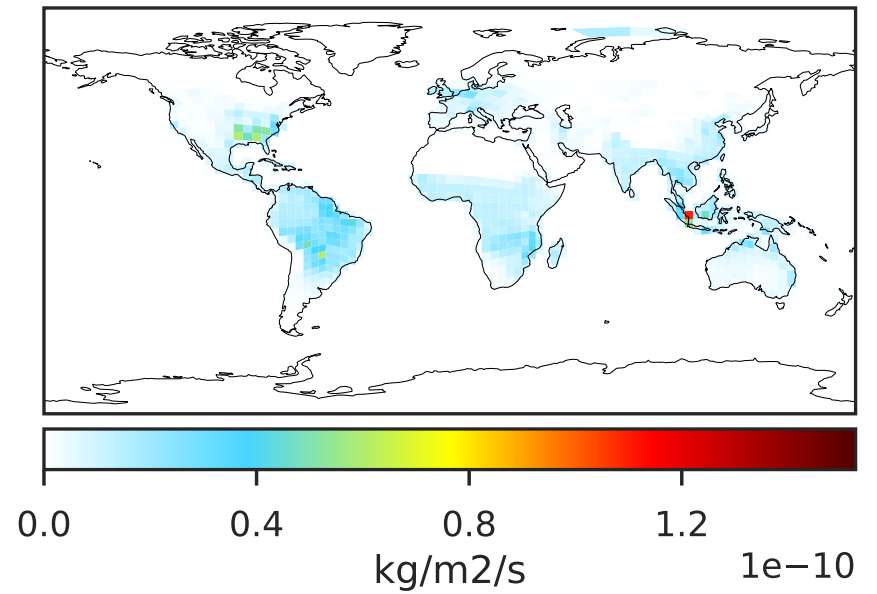

Difference (1x1.25)
Dev - Ref, Dynamic Range

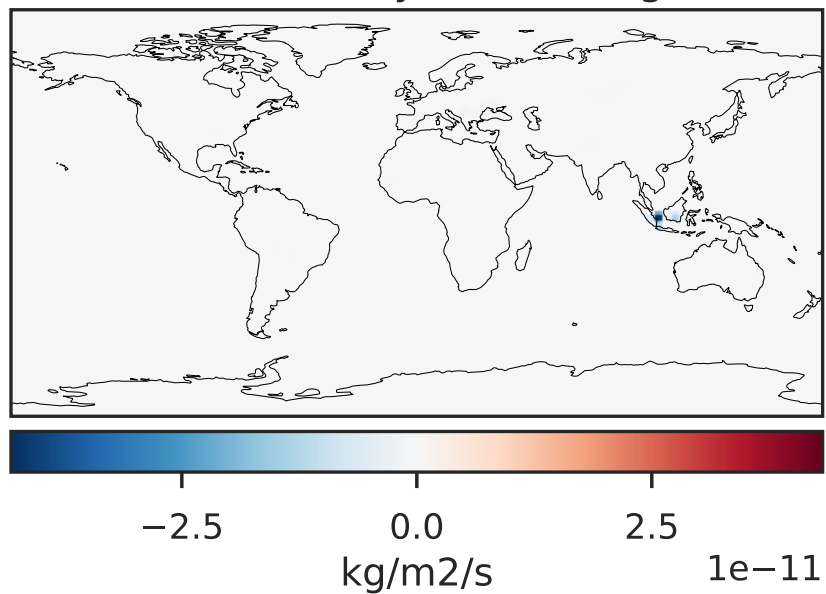

Difference (1x1.25)
Dev - Ref, Restricted Range [5%,95%]

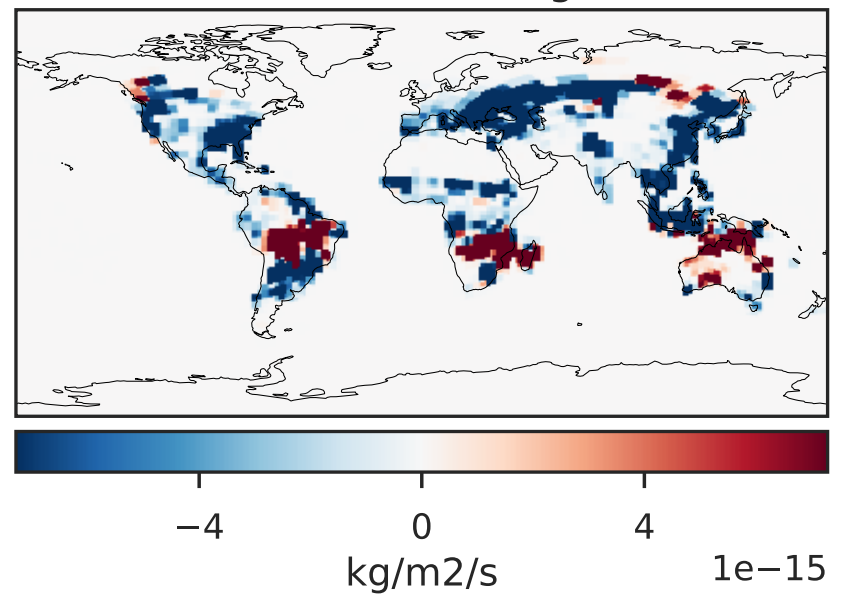

Ratio (1x1.25)
Dev/Ref, Dynamic Range

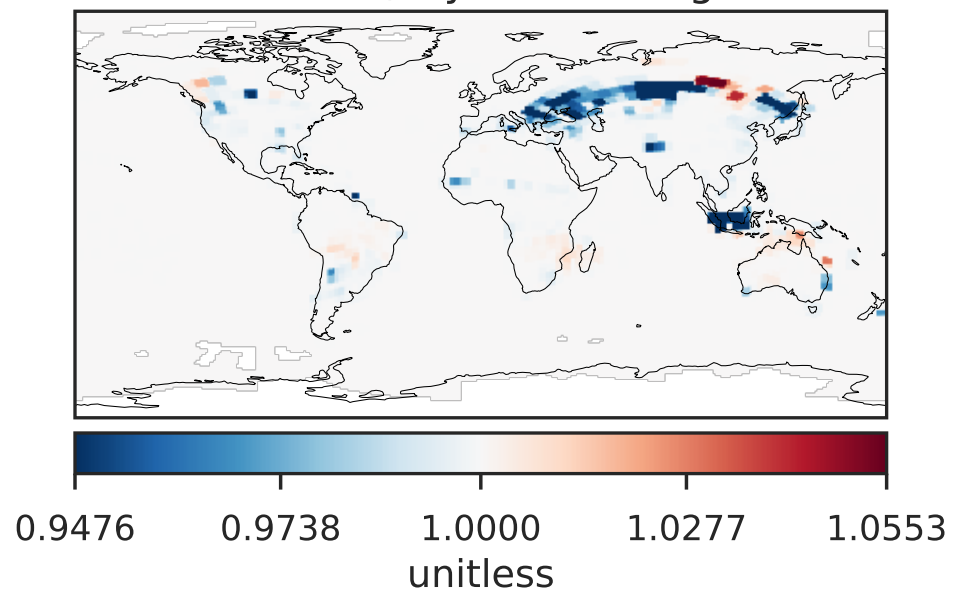

Ratio (1x1.25)
Dev/Ref, Fixed Range

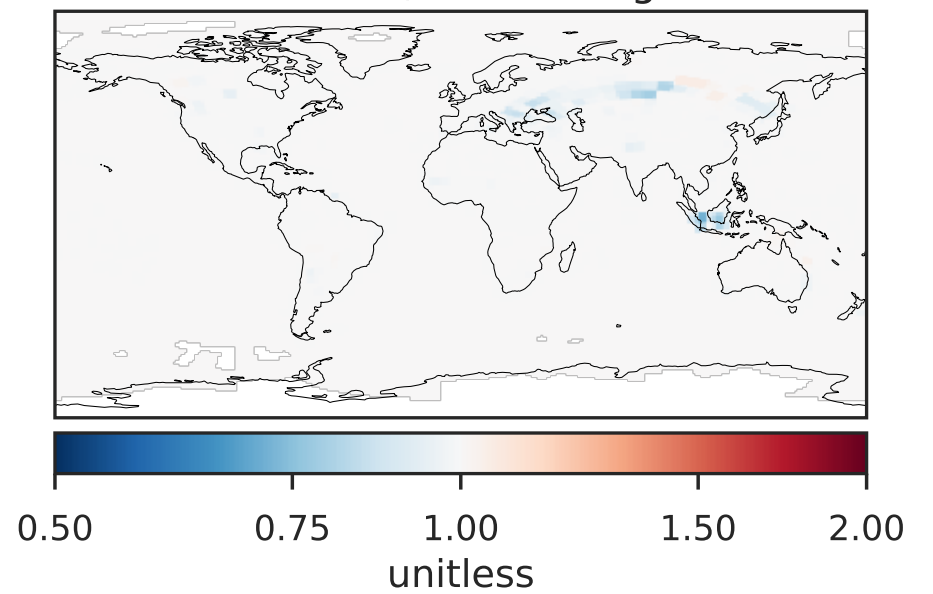

EmisC2H6_Aircraft (Oct2019)

GCHP_14.0.0 (Ref)
c24

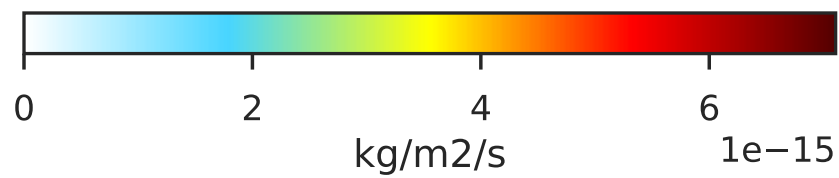
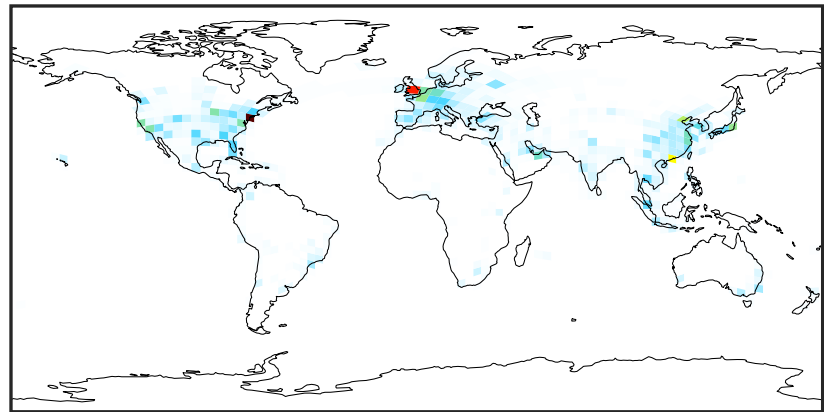

GCHP_14.2.0 (Dev)
c24

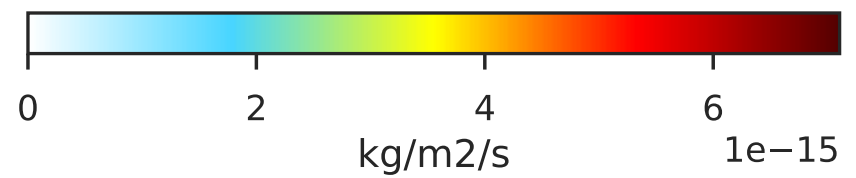
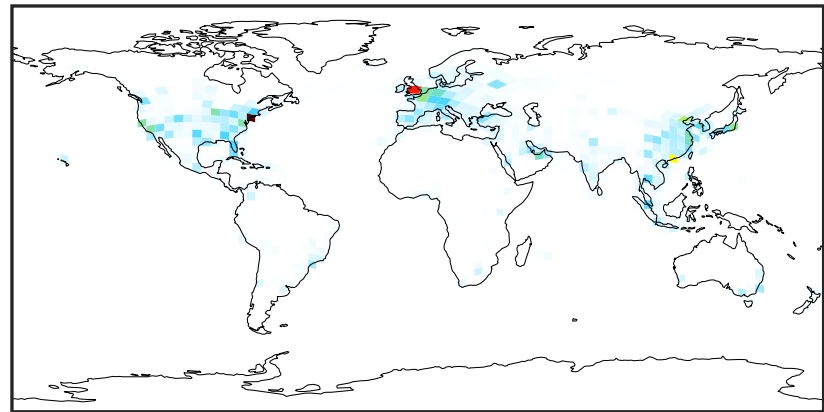

Difference (1x1.25)
Dev - Ref, Dynamic Range



Zero throughout domain
kg/m2/s

Difference (1x1.25)
Dev - Ref, Restricted Range [5%,95%]

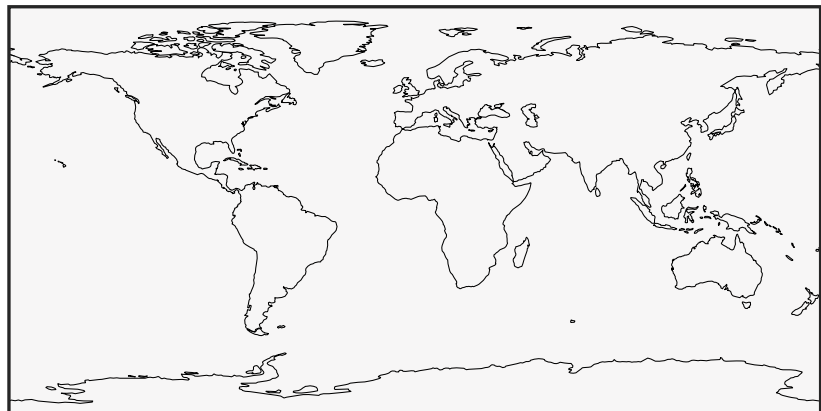

Zero throughout domain
kg/m2/s

Ratio (1x1.25)
Dev/Ref, Dynamic Range

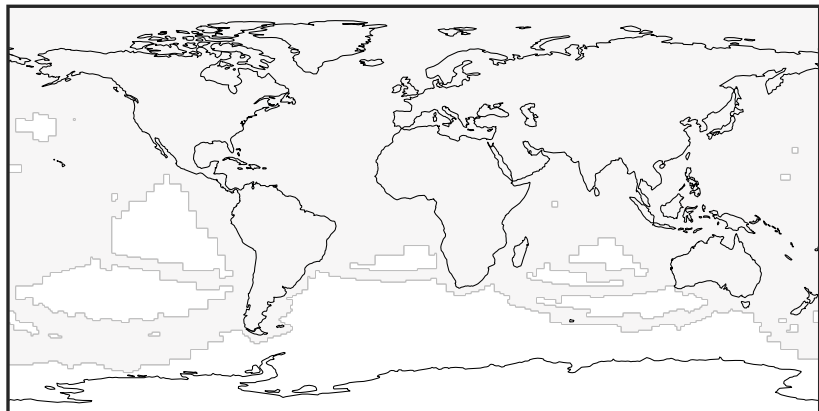

Ref and Dev equal throughout domain
unitless

Ratio (1x1.25)
Dev/Ref, Fixed Range

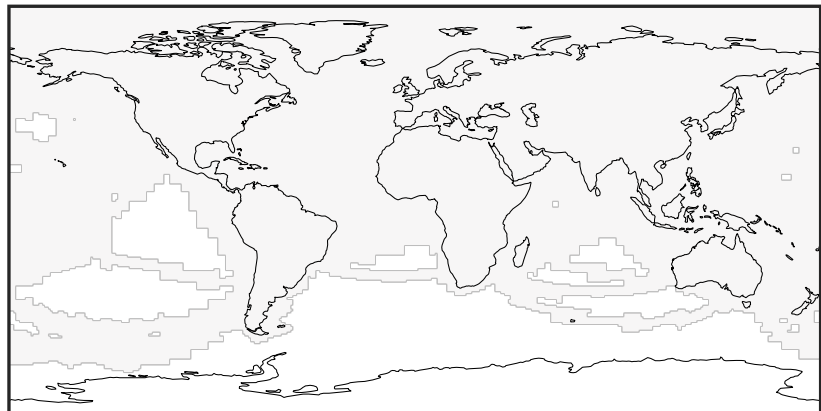

Ref and Dev equal throughout domain
unitless

EmisC2H6_Anthro (Oct2019)

GCHP_14.0.0 (Ref)
c24

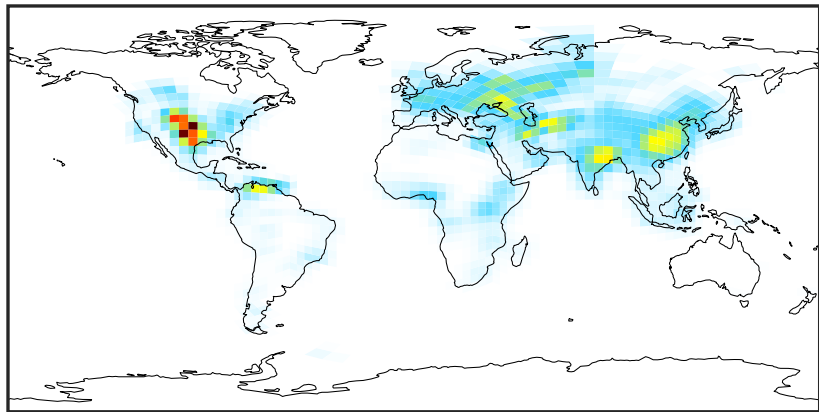

0.0 0.6 1.2 1.8
kg/m²/s 1e-11

GCHP_14.2.0 (Dev)
c24

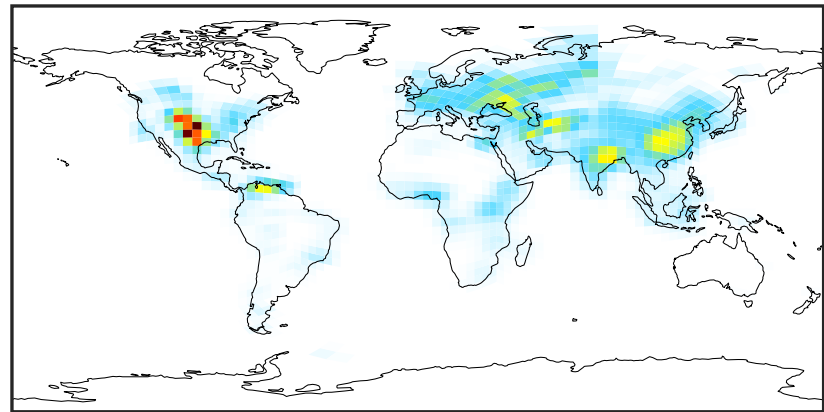

0.0 0.6 1.2 1.8
kg/m²/s 1e-11

Difference (1x1.25)
Dev - Ref, Dynamic Range



Zero throughout domain
kg/m²/s

Difference (1x1.25)
Dev - Ref, Restricted Range [5%,95%]



Zero throughout domain
kg/m²/s

Ratio (1x1.25)
Dev/Ref, Dynamic Range

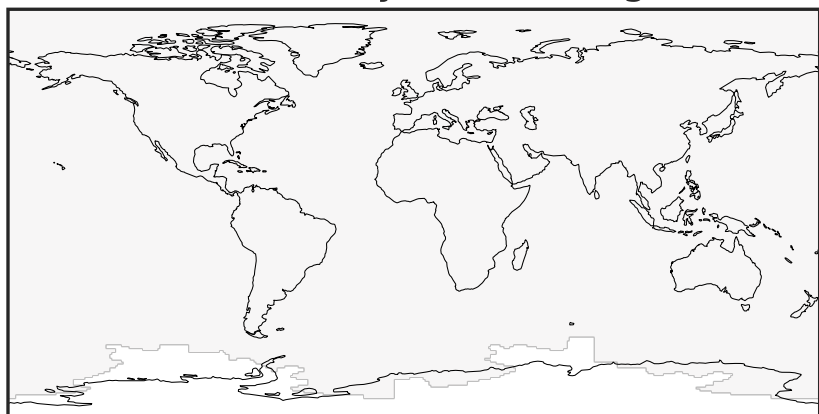

Ref and Dev equal throughout domain
unitless

Ratio (1x1.25)
Dev/Ref, Fixed Range



Ref and Dev equal throughout domain
unitless

EmisC2H6_BioBurn (Oct2019)

GCHP_14.0.0 (Ref)
c24

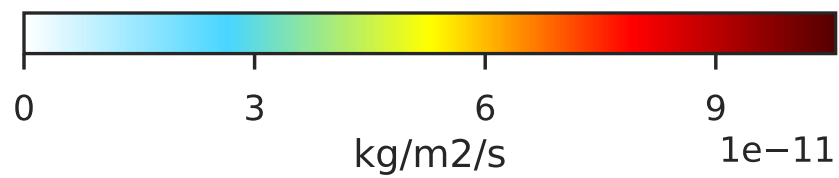
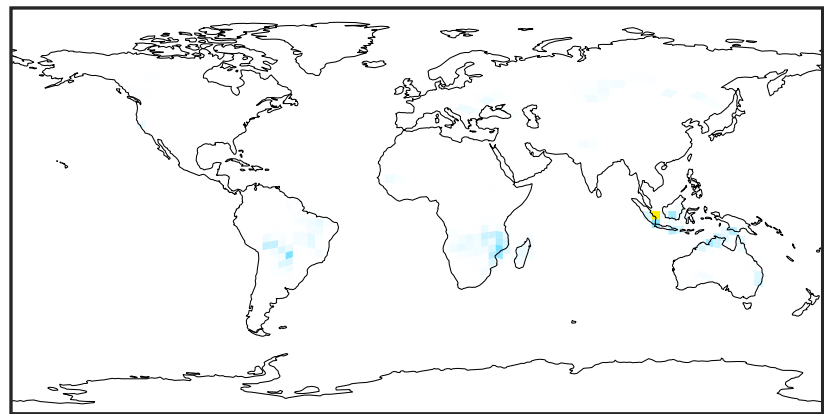

GCHP_14.2.0 (Dev)
c24

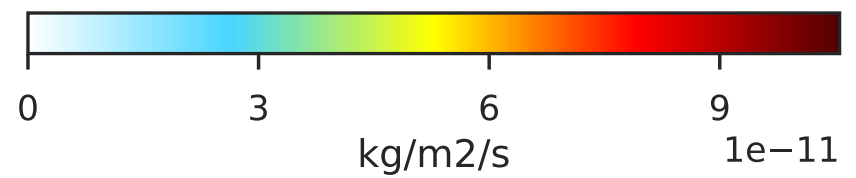
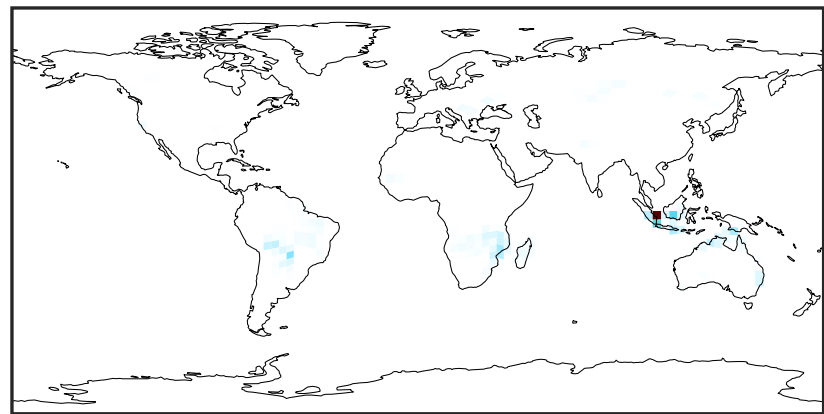

Difference (1x1.25)
Dev - Ref, Dynamic Range

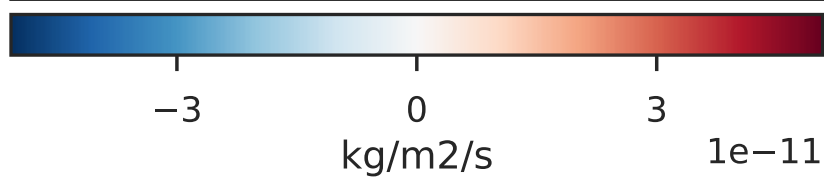
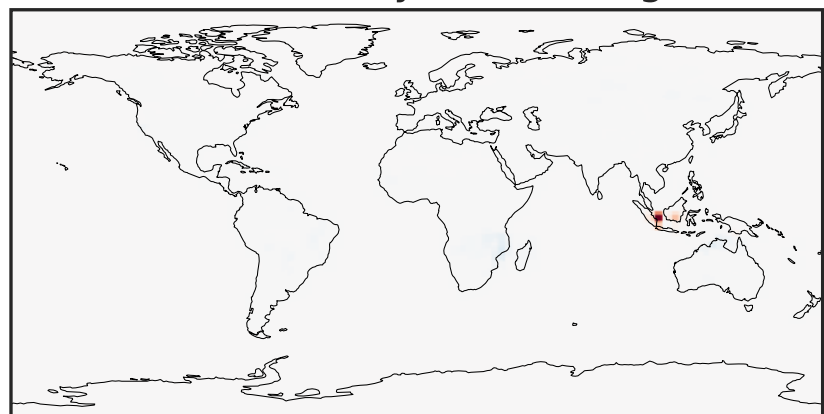

Difference (1x1.25)
Dev - Ref, Restricted Range [5%,95%]

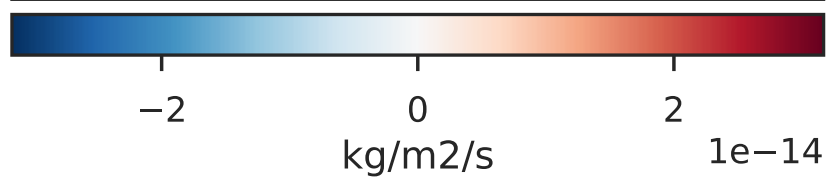
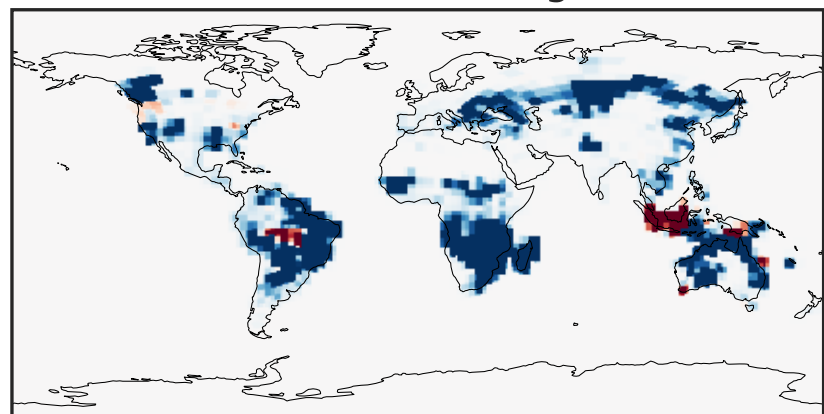

Ratio (1x1.25)
Dev/Ref, Dynamic Range

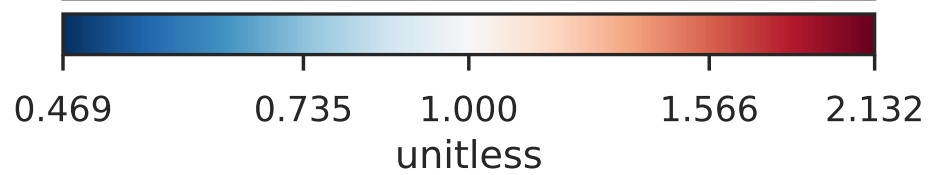
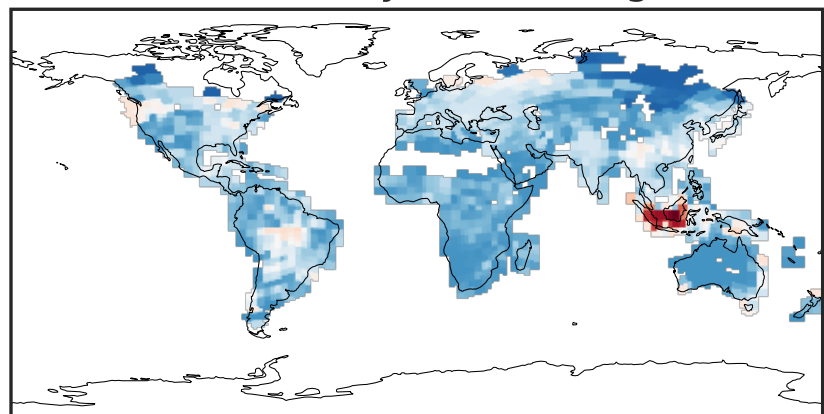

Ratio (1x1.25)
Dev/Ref, Fixed Range

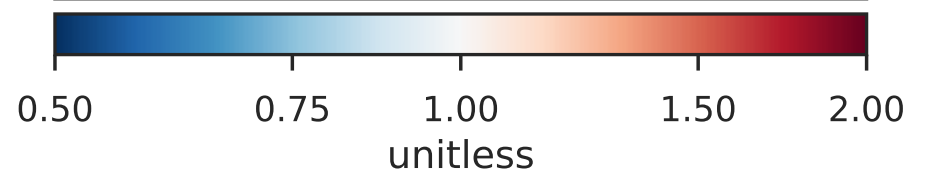
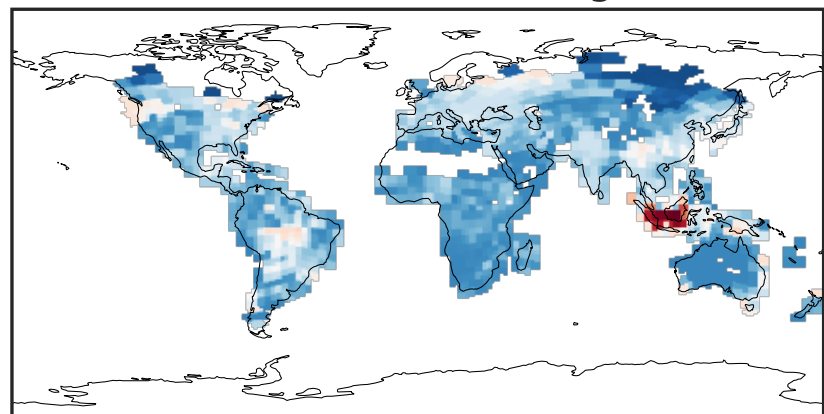

EmisC2H6_Ship (Oct2019)

GCHP_14.0.0 (Ref)
c24

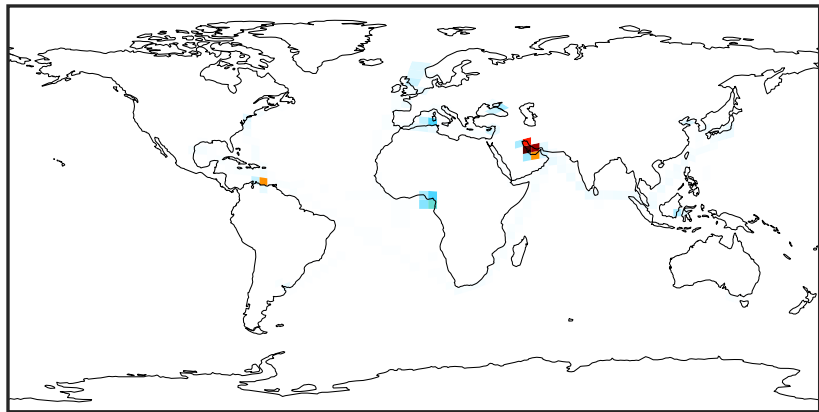

0.0 1.5 3.0 4.5
kg/m²/s 1e-12

GCHP_14.2.0 (Dev)
c24

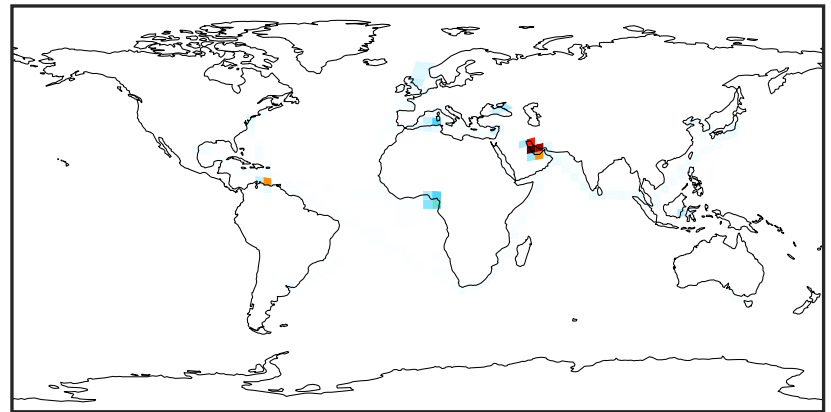

0.0 1.5 3.0 4.5
kg/m²/s 1e-12

Difference (1x1.25)
Dev - Ref, Dynamic Range



Zero throughout domain
kg/m²/s

Difference (1x1.25)
Dev - Ref, Restricted Range [5%,95%]



Zero throughout domain
kg/m²/s

Ratio (1x1.25)
Dev/Ref, Dynamic Range

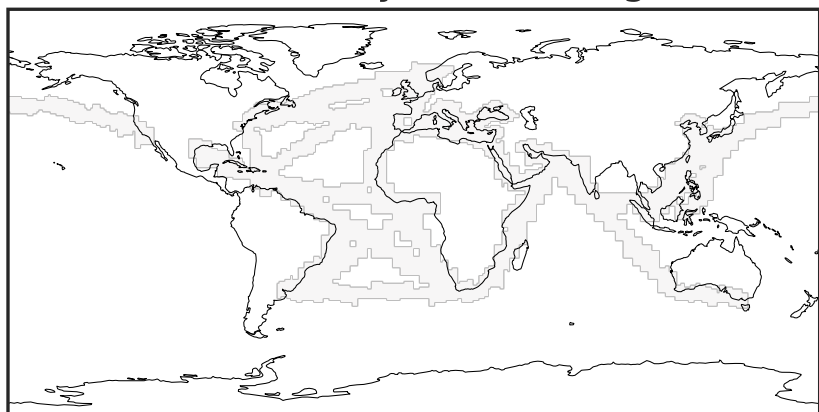

Ref and Dev equal throughout domain
unitless

Ratio (1x1.25)
Dev/Ref, Fixed Range

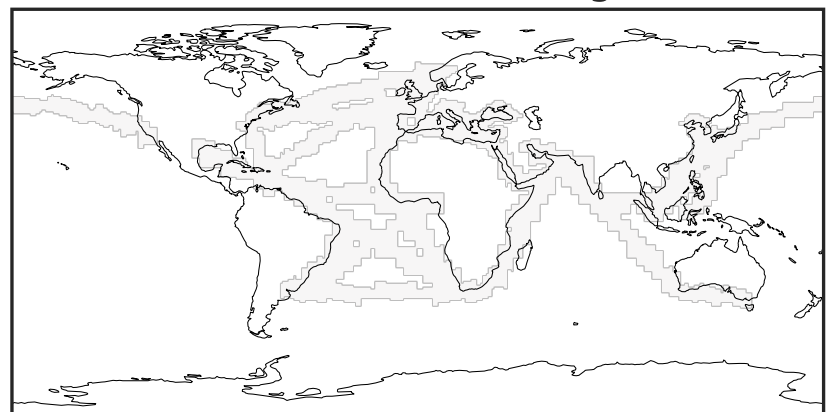

Ref and Dev equal throughout domain
unitless

EmisC2H6_Total (Oct2019)

GCHP_14.0.0 (Ref)
c24

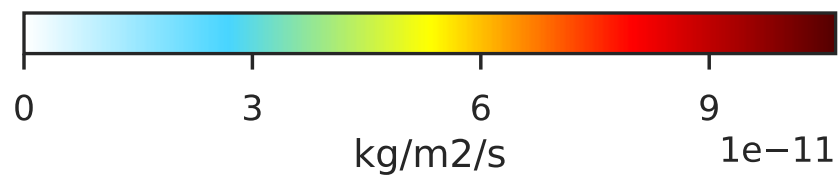
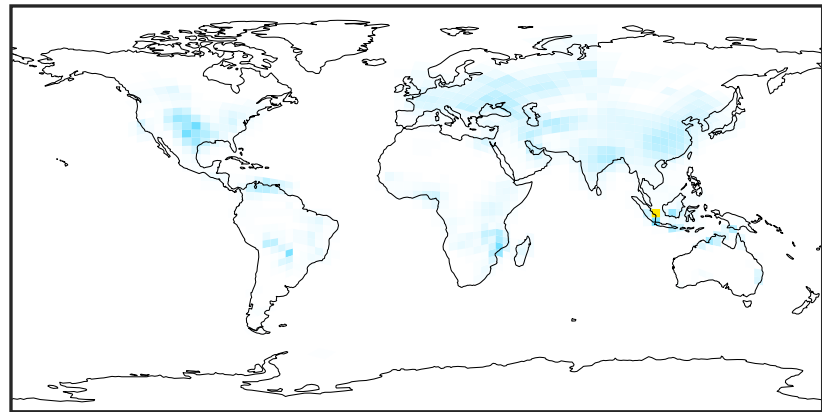

GCHP_14.2.0 (Dev)
c24

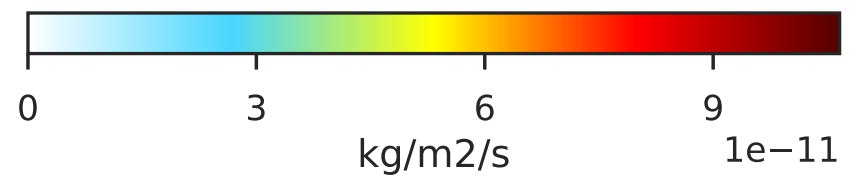
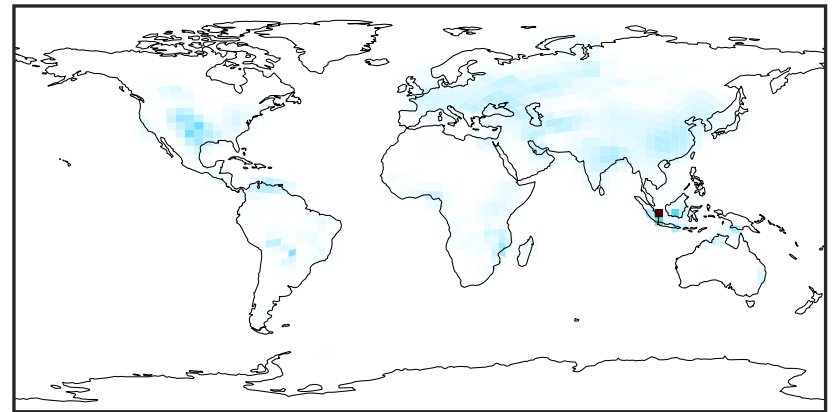

Difference (1x1.25)
Dev - Ref, Dynamic Range

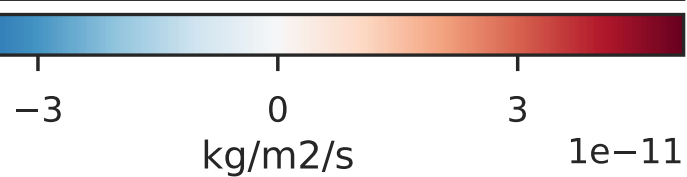

Difference (1x1.25)
Dev - Ref, Restricted Range [5%,95%]

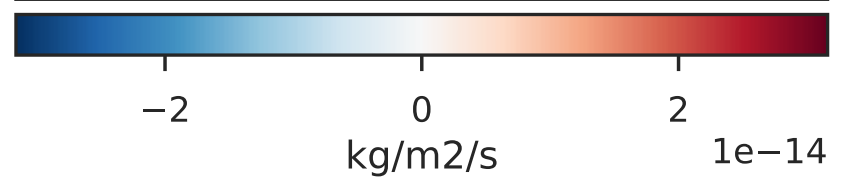
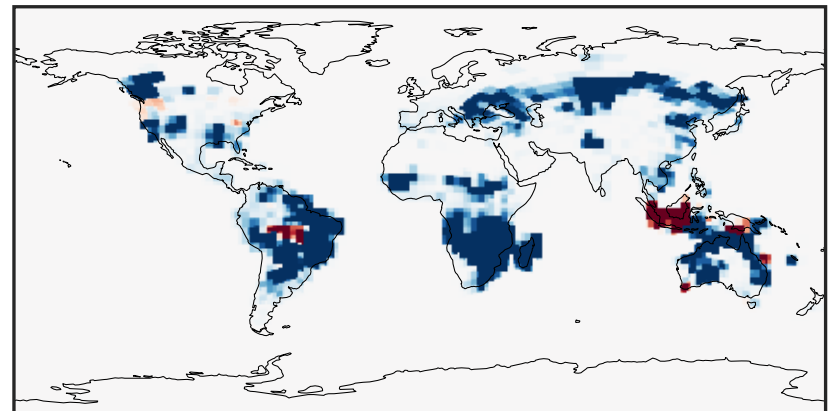

Ratio (1x1.25)
Dev/Ref, Dynamic Range

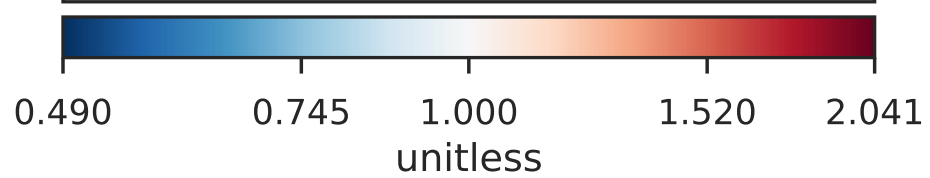
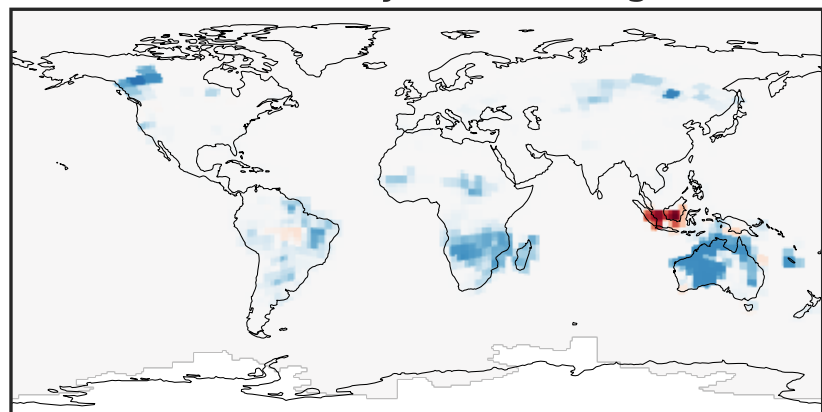

Ratio (1x1.25)
Dev/Ref, Fixed Range

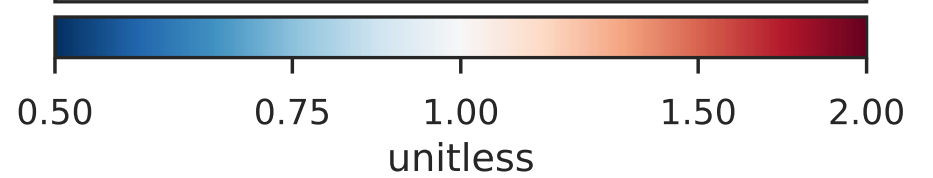
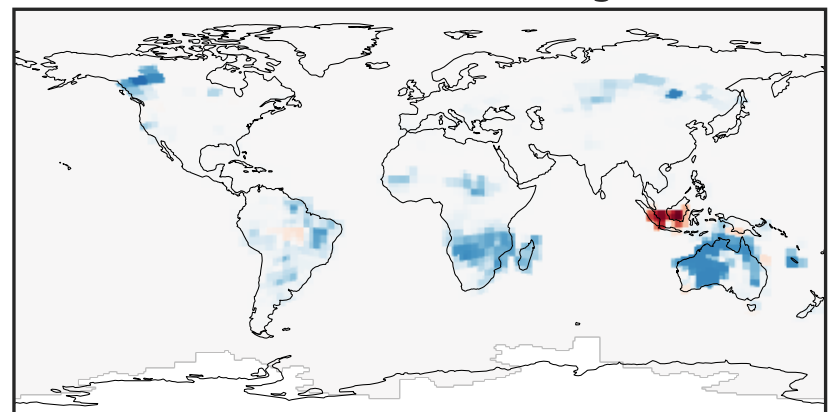

EmisC3H8_Aircraft (Oct2019)

GCHP_14.0.0 (Ref)
c24

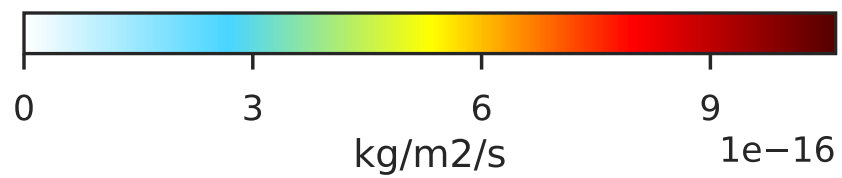
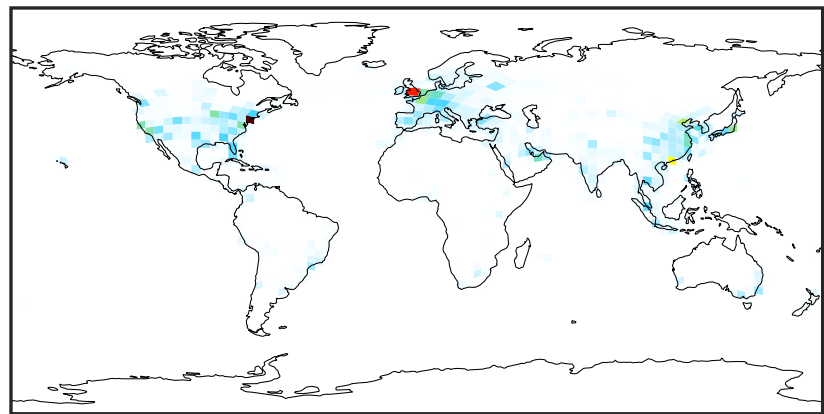

GCHP_14.2.0 (Dev)
c24

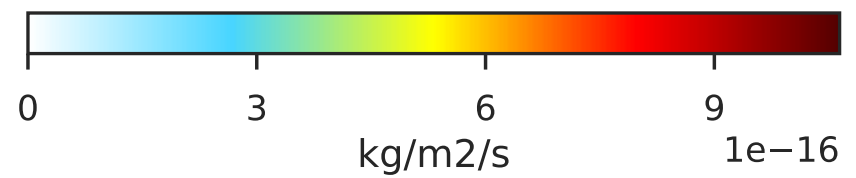
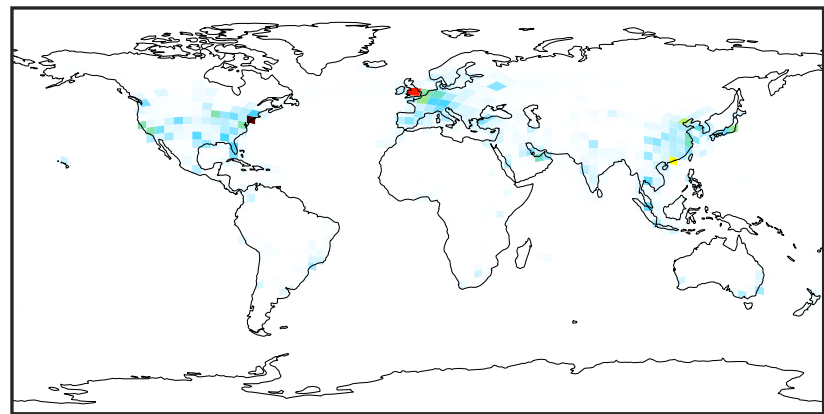

Difference (1x1.25)
Dev - Ref, Dynamic Range



Zero throughout domain
kg/m2/s

Difference (1x1.25)
Dev - Ref, Restricted Range [5%,95%]

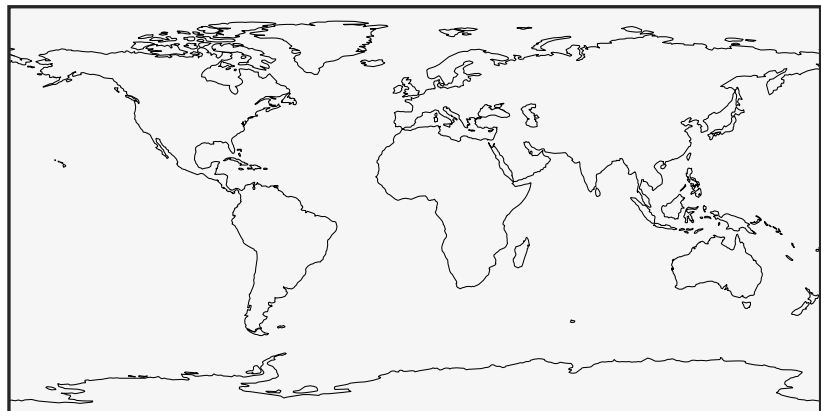

Zero throughout domain
kg/m2/s

Ratio (1x1.25)
Dev/Ref, Dynamic Range

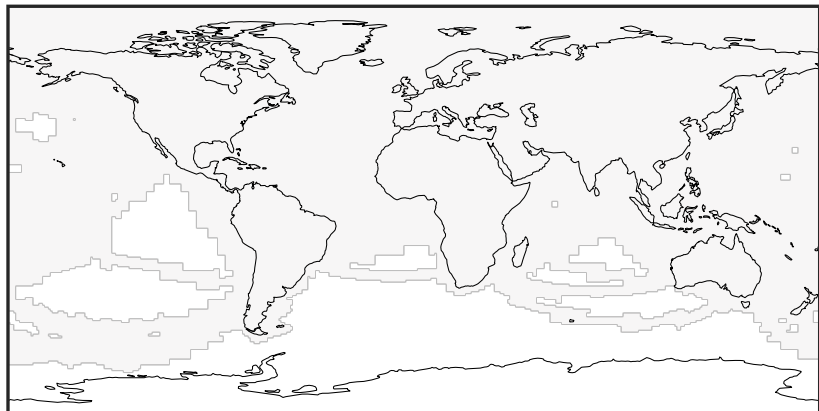

Ref and Dev equal throughout domain
unitless

Ratio (1x1.25)
Dev/Ref, Fixed Range

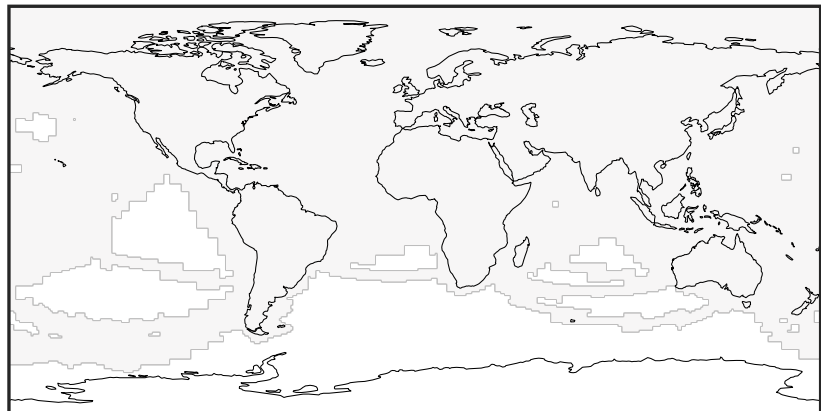

Ref and Dev equal throughout domain
unitless

EmisC3H8_Anthro (Oct2019)

GCHP_14.0.0 (Ref)
c24

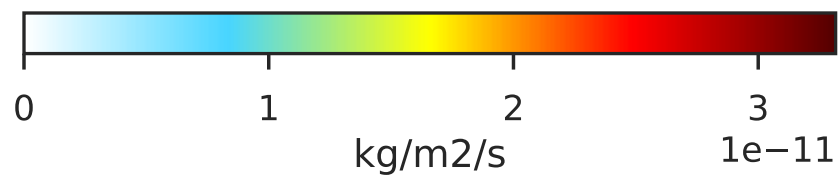
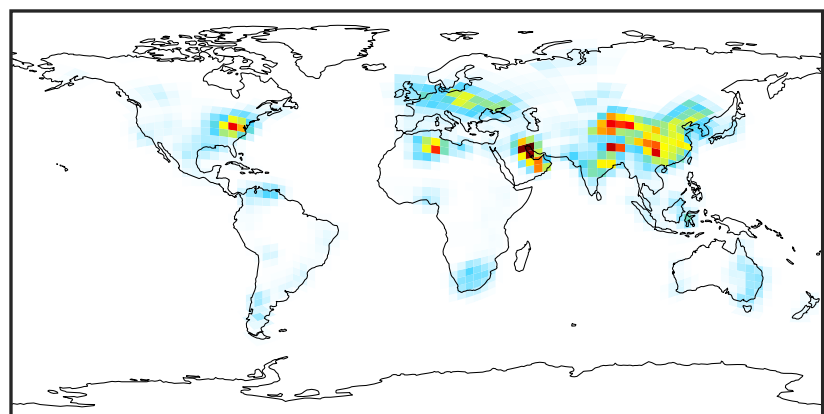

GCHP_14.2.0 (Dev)
c24

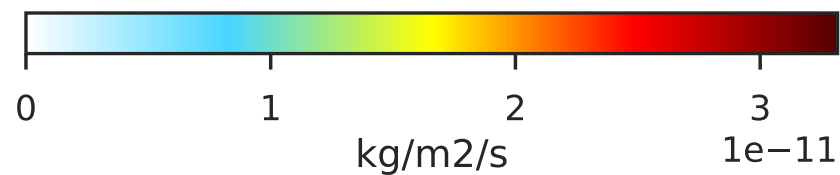
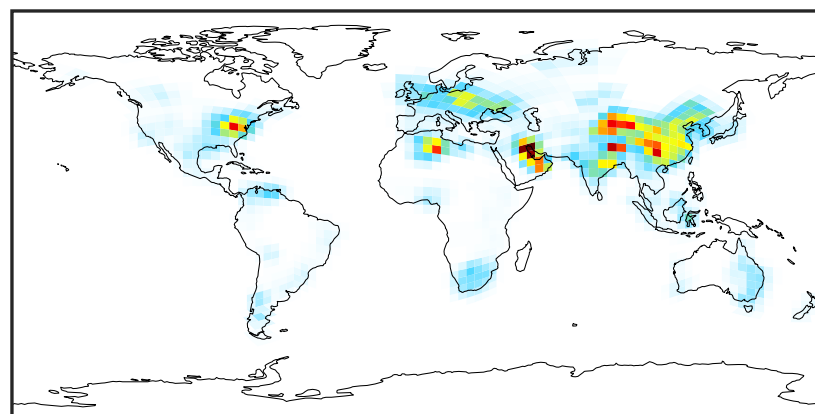

Difference (1x1.25)
Dev - Ref, Dynamic Range

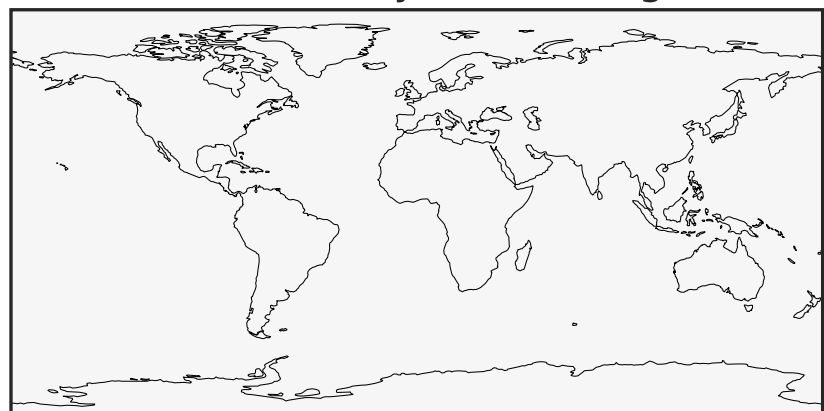

Zero throughout domain
kg/m2/s

Difference (1x1.25)
Dev - Ref, Restricted Range [5%,95%]

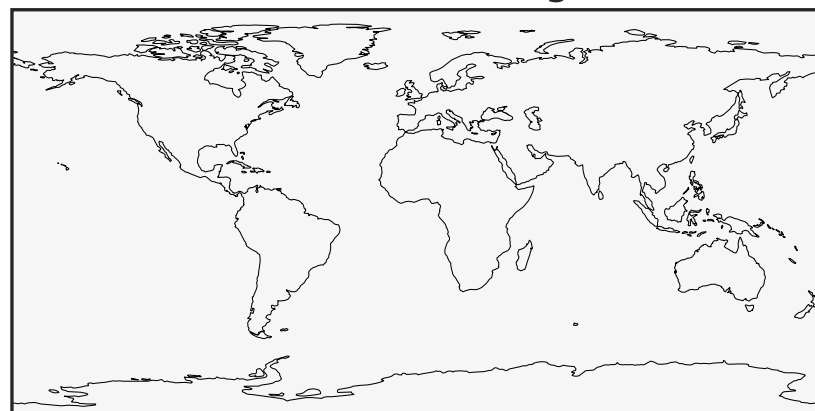

Zero throughout domain
kg/m2/s

Ratio (1x1.25)
Dev/Ref, Dynamic Range

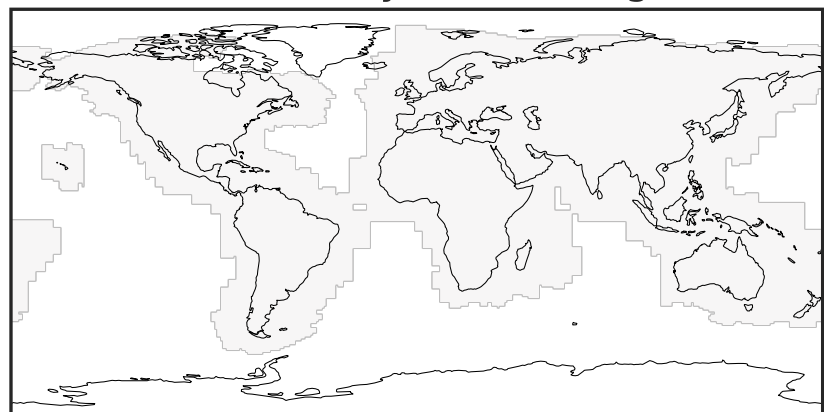

Ref and Dev equal throughout domain
unitless

Ratio (1x1.25)
Dev/Ref, Fixed Range

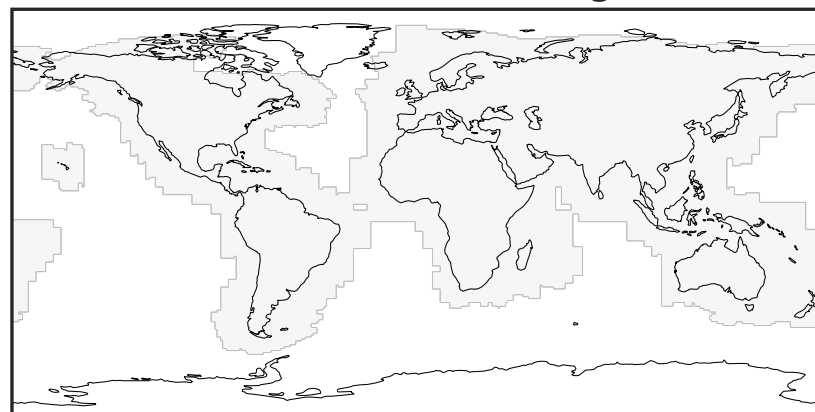

Ref and Dev equal throughout domain
unitless

EmisC3H8_BioBurn (Oct2019)

GCHP_14.0.0 (Ref)
c24



0.0 1.5 3.0 4.5
kg/m²/s 1e-11

GCHP_14.2.0 (Dev)
c24

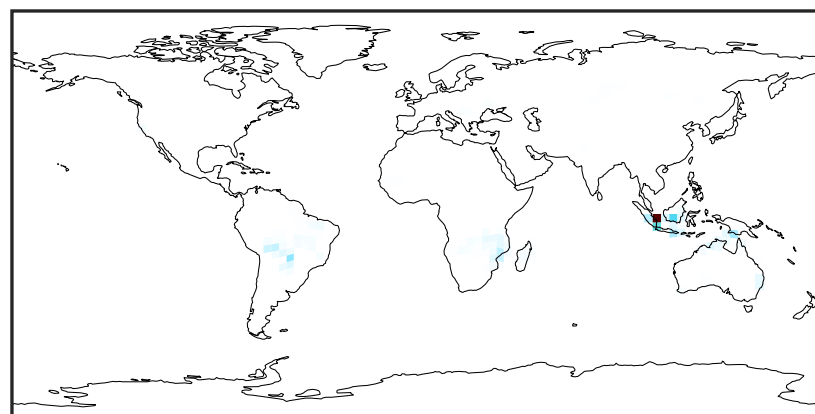

0.0 1.5 3.0 4.5
kg/m²/s 1e-11

Difference (1x1.25)
Dev - Ref, Dynamic Range

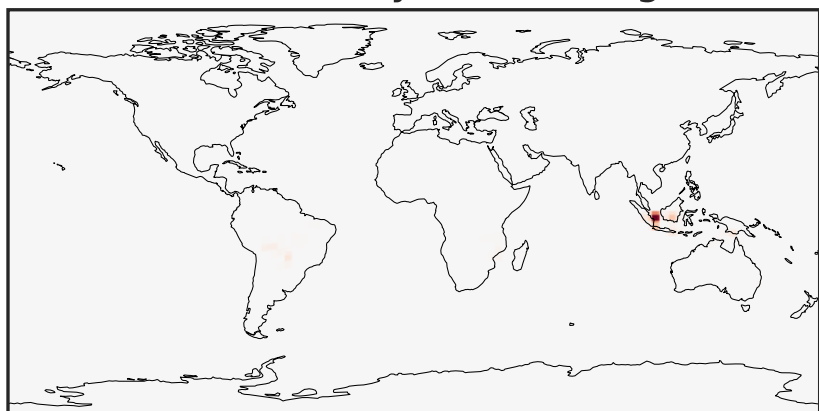

-2.5 0.0 2.5
kg/m²/s 1e-11

Difference (1x1.25)
Dev - Ref, Restricted Range [5%,95%]

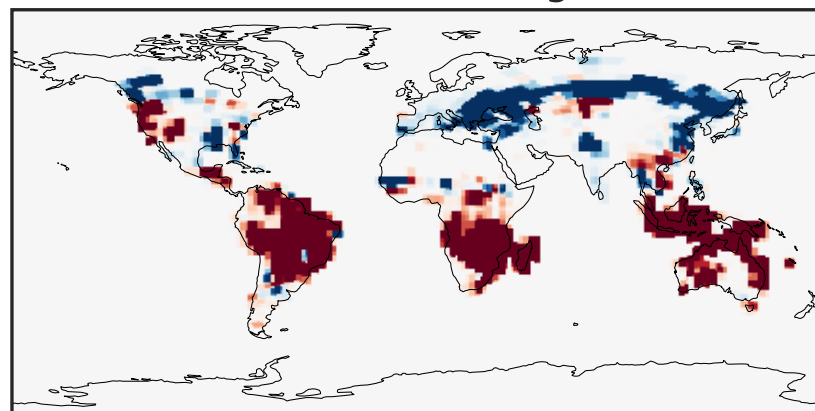

-2.5 0.0 2.5
kg/m²/s 1e-15

Ratio (1x1.25)
Dev/Ref, Dynamic Range

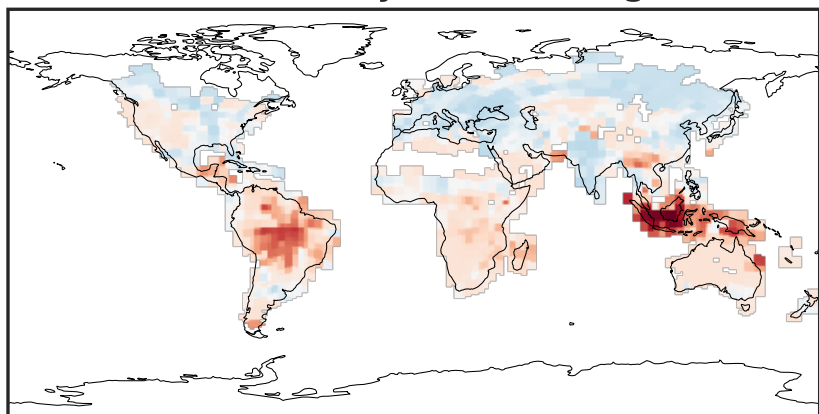

0.154 0.577 1.000 3.745 6.490
unitless

Ratio (1x1.25)
Dev/Ref, Fixed Range

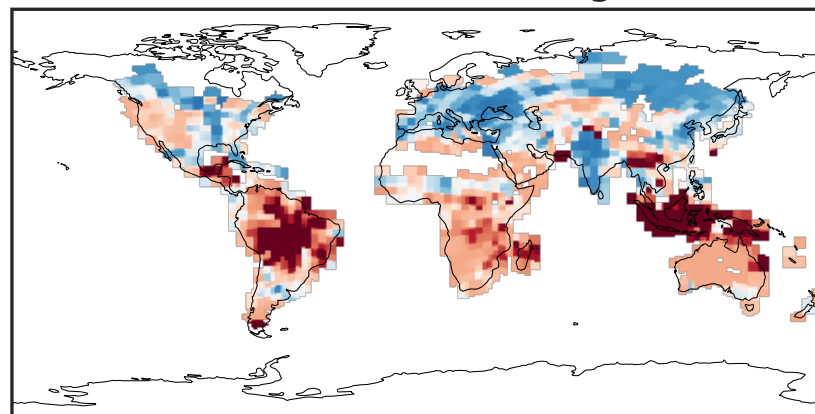

0.50 0.75 1.00 1.50 2.00
unitless

EmisC3H8_Ship (Oct2019)

GCHP_14.0.0 (Ref)
c24

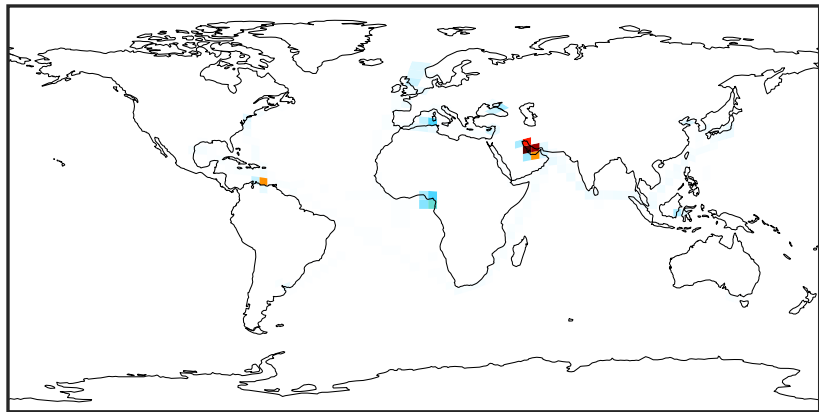

0.0 0.5 1.0 1.5
kg/m²/s 1e-11

GCHP_14.2.0 (Dev)
c24

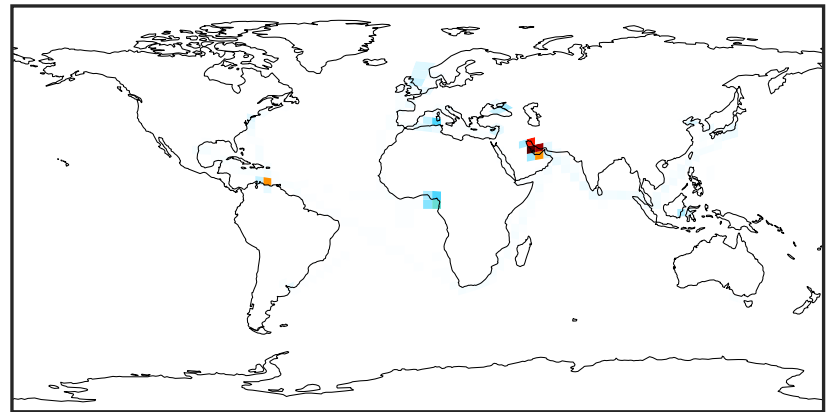

0.0 0.5 1.0 1.5
kg/m²/s 1e-11

Difference (1x1.25)
Dev - Ref, Dynamic Range



Zero throughout domain
kg/m²/s

Difference (1x1.25)
Dev - Ref, Restricted Range [5%,95%]



Zero throughout domain
kg/m²/s

Ratio (1x1.25)
Dev/Ref, Dynamic Range

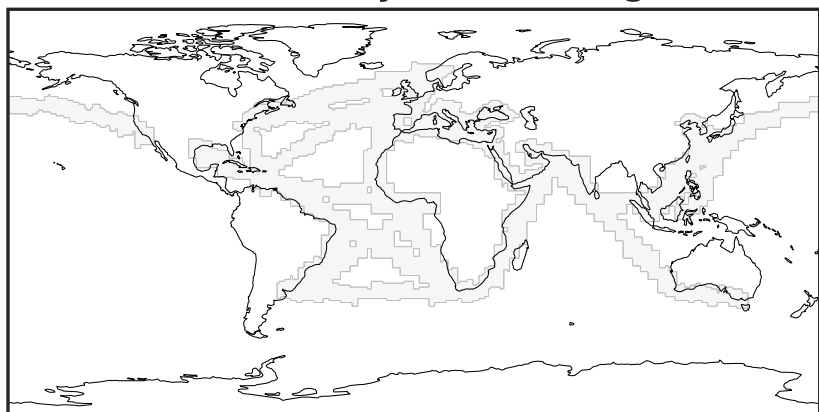

Ref and Dev equal throughout domain
unitless

Ratio (1x1.25)
Dev/Ref, Fixed Range

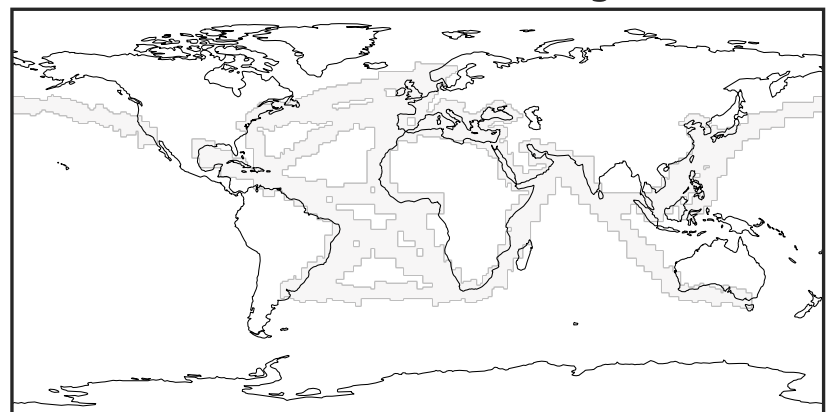

Ref and Dev equal throughout domain
unitless

EmisC3H8_Total (Oct2019)

GCHP_14.0.0 (Ref)
c24

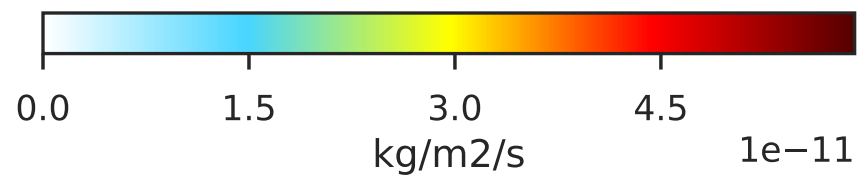
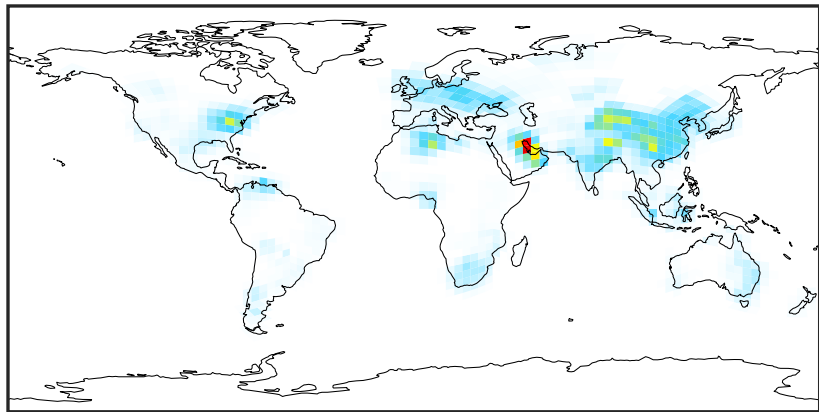

GCHP_14.2.0 (Dev)
c24

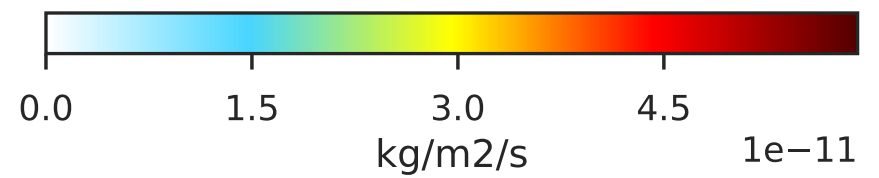
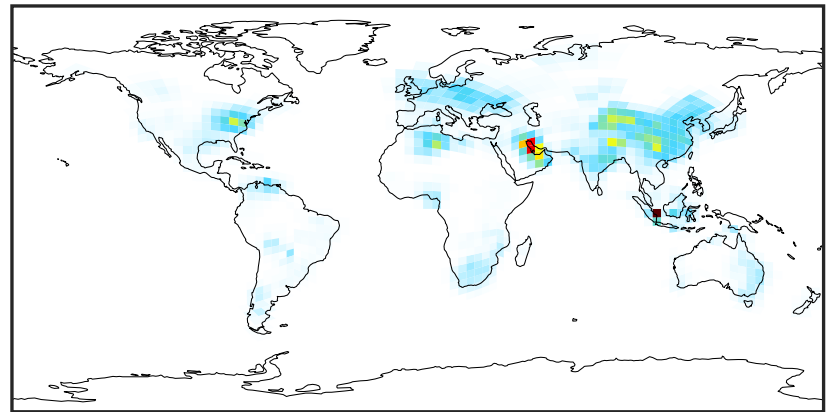

Difference (1x1.25)
Dev - Ref, Dynamic Range

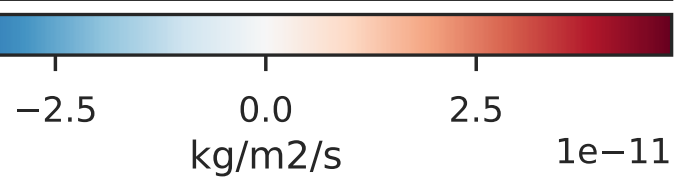
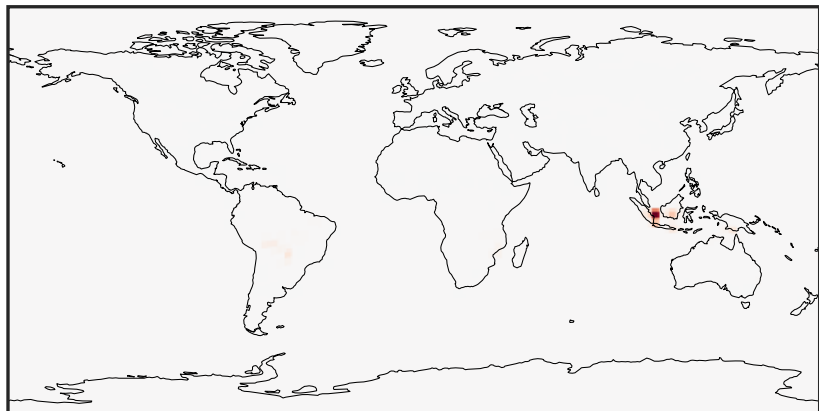

Difference (1x1.25)
Dev - Ref, Restricted Range [5%,95%]

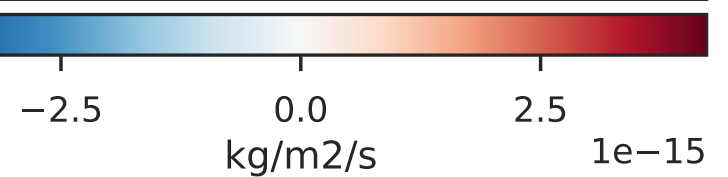
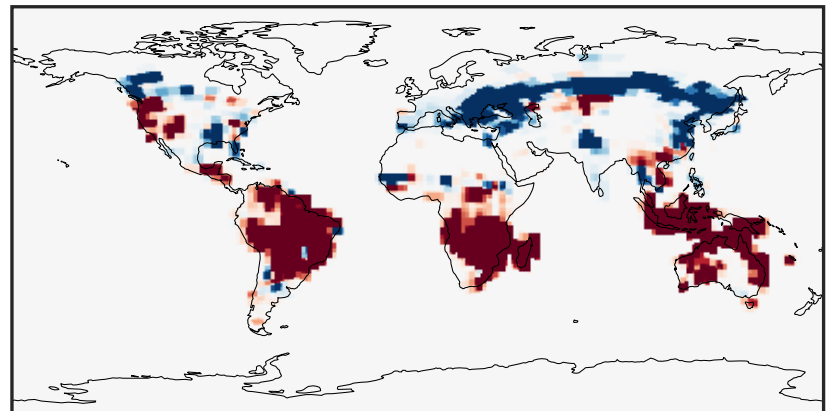

Ratio (1x1.25)
Dev/Ref, Dynamic Range

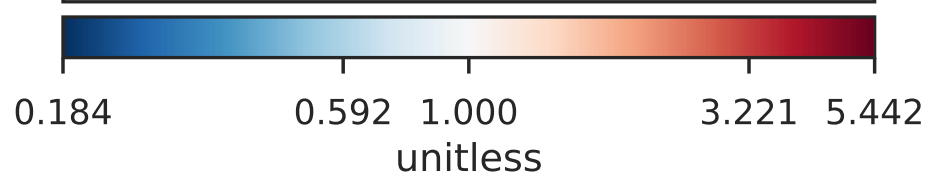
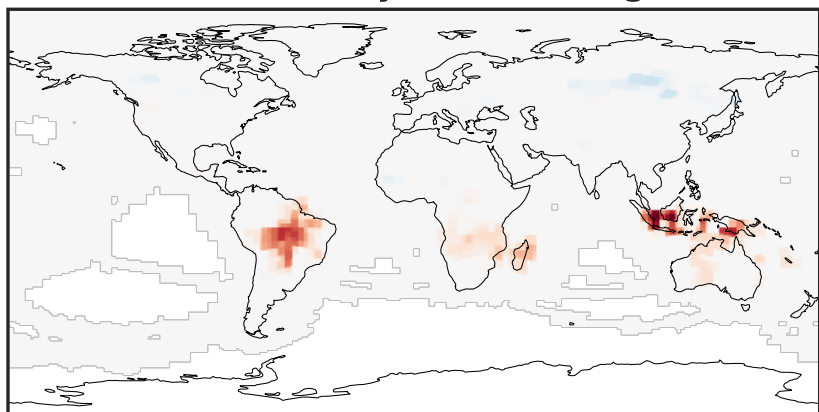

Ratio (1x1.25)
Dev/Ref, Fixed Range

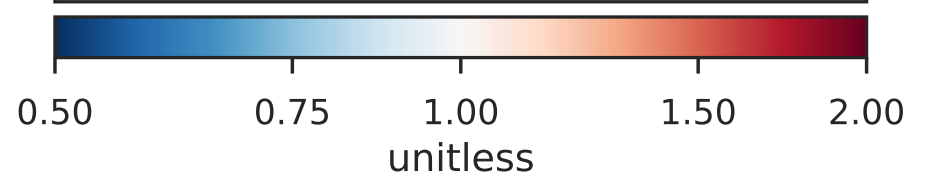
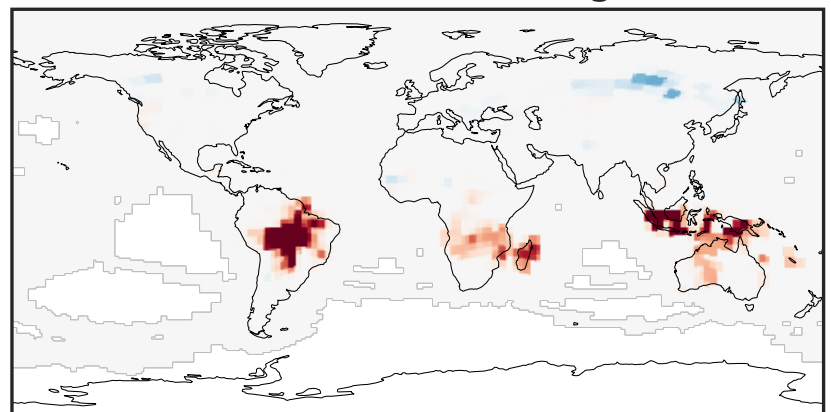

EmisPRPE_Aircraft (Oct2019)

GCHP_14.0.0 (Ref)
c24

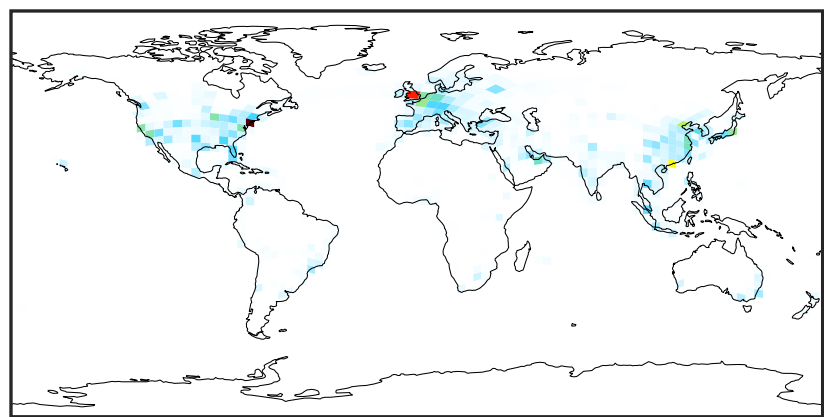

0.0 0.8 1.6 2.4
kg/m²/s 1e-13

GCHP_14.2.0 (Dev)
c24

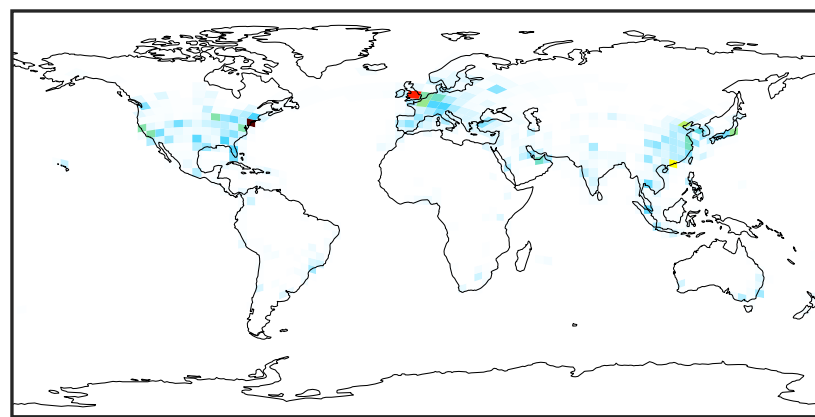

0.0 0.8 1.6 2.4
kg/m²/s 1e-13

Difference (1x1.25)
Dev - Ref, Dynamic Range

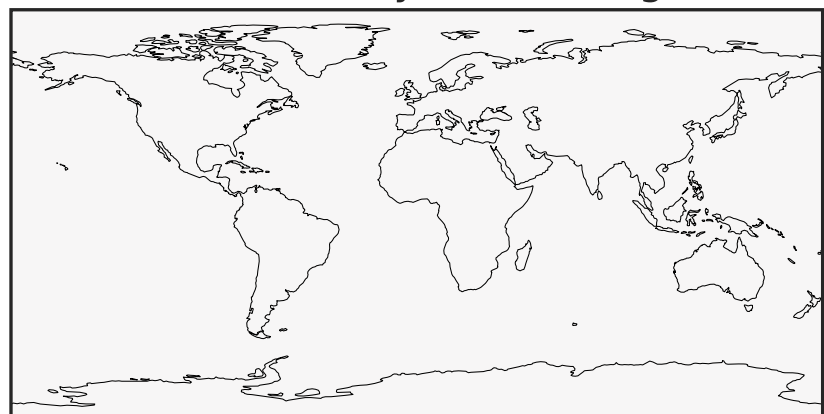

Zero throughout domain
kg/m²/s

Difference (1x1.25)
Dev - Ref, Restricted Range [5%,95%]



Zero throughout domain
kg/m²/s

Ratio (1x1.25)
Dev/Ref, Dynamic Range

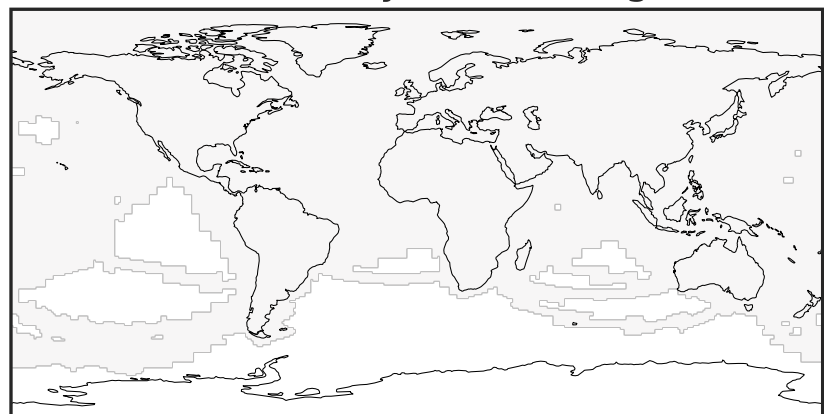

Ref and Dev equal throughout domain
unitless

Ratio (1x1.25)
Dev/Ref, Fixed Range

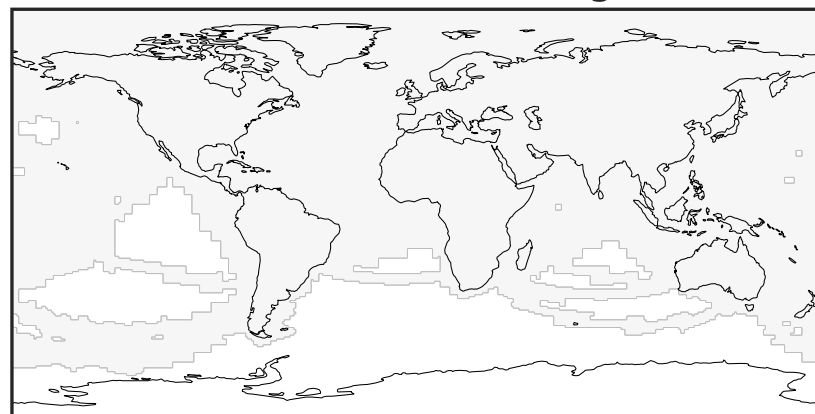

Ref and Dev equal throughout domain
unitless

EmisPRPE_Anthro (Oct2019)

GCHP_14.0.0 (Ref)
c24

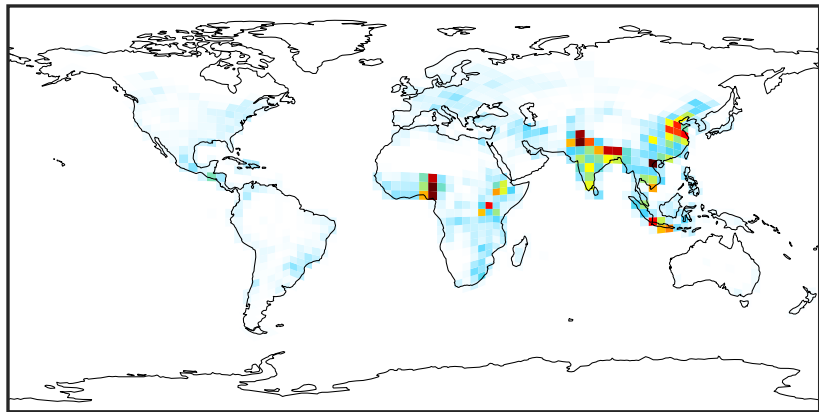

0.0 2.5 5.0 7.5
kg/m²/s 1e-12

GCHP_14.2.0 (Dev)
c24

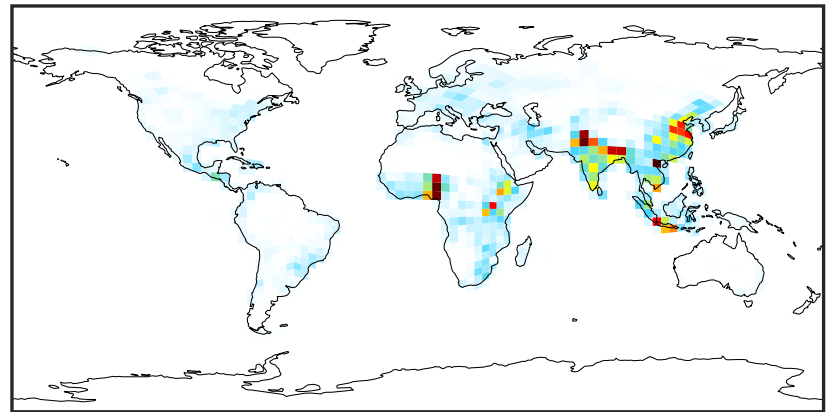

0.0 2.5 5.0 7.5
kg/m²/s 1e-12

Difference (1x1.25)
Dev - Ref, Dynamic Range



-2 0 2
kg/m²/s 1e-16

Difference (1x1.25)
Dev - Ref, Restricted Range [5%,95%]

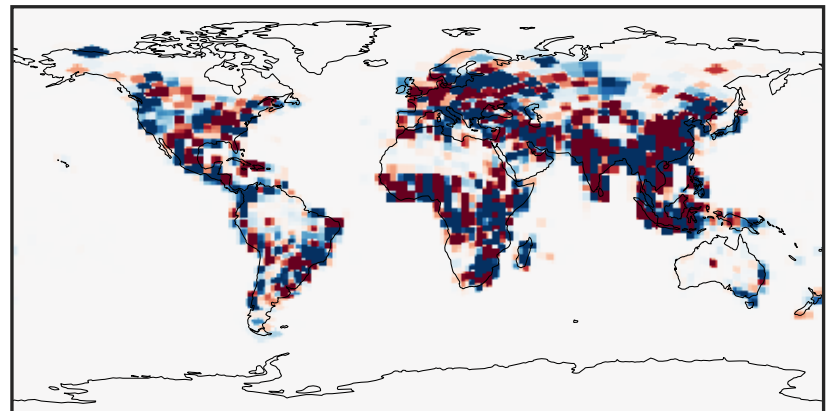

-1.5 0.0 1.5
kg/m²/s 1e-18

Ratio (1x1.25)
Dev/Ref, Dynamic Range

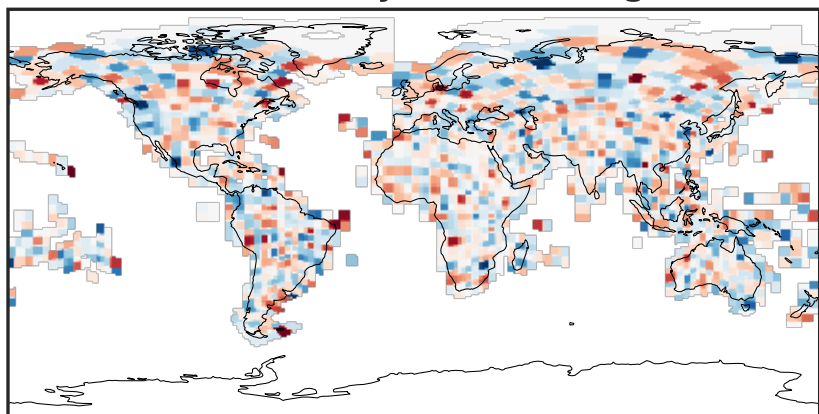

0.9999387 1.000000 1.0000613
unitless

Ratio (1x1.25)
Dev/Ref, Fixed Range

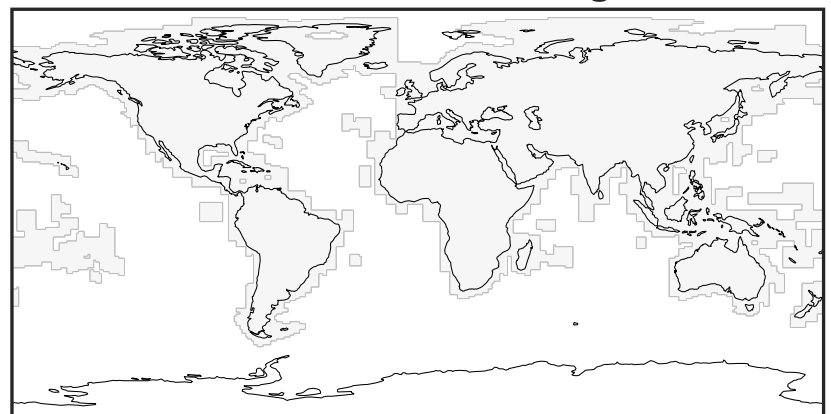

0.50 0.75 1.00 1.50 2.00
unitless

EmisPRPE_BioBurn (Oct2019)

GCHP_14.0.0 (Ref)
c24

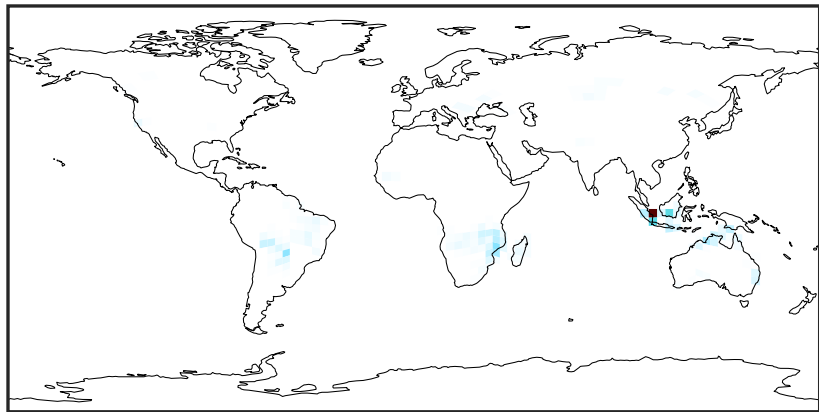

0.0 0.5 1.0 1.5
kg/m2/s 1e-10

GCHP_14.2.0 (Dev)
c24

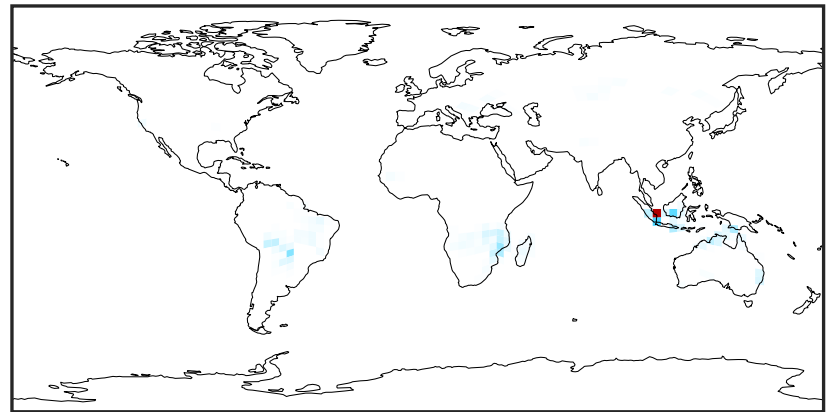

0.0 0.5 1.0 1.5
kg/m2/s 1e-10

Difference (1x1.25)
Dev - Ref, Dynamic Range



-1.5 0.0 1.5
kg/m2/s 1e-11

Difference (1x1.25)
Dev - Ref, Restricted Range [5%,95%]

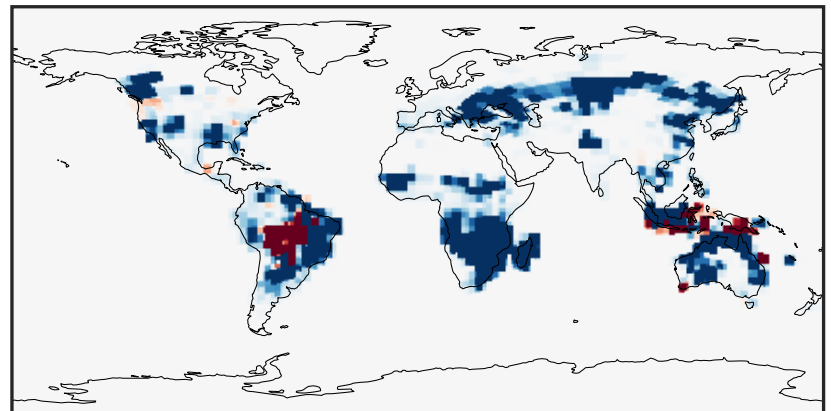

-1.5 0.0 1.5
kg/m2/s 1e-14

Ratio (1x1.25)
Dev/Ref, Dynamic Range

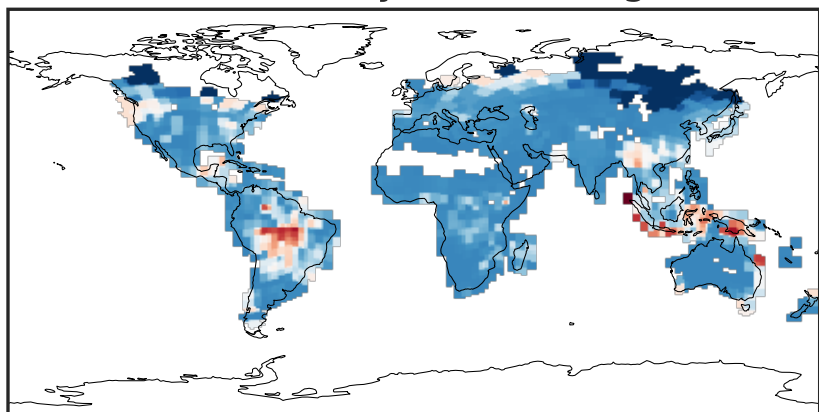

0.7175 0.8588 1.0000 1.1968 1.3937
unitless

Ratio (1x1.25)
Dev/Ref, Fixed Range

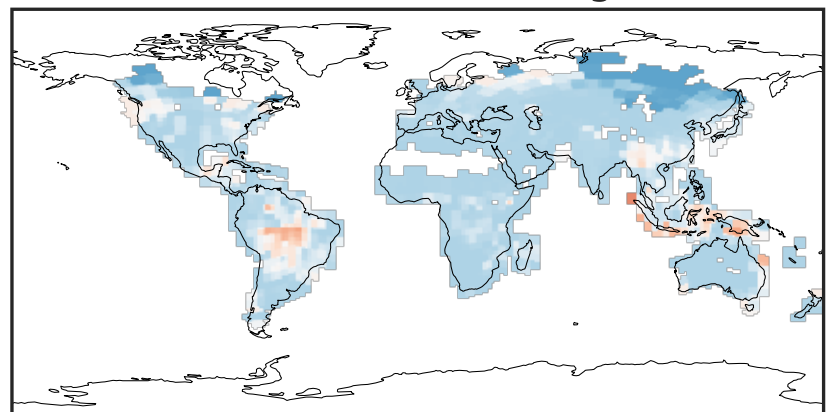

0.50 0.75 1.00 1.50 2.00
unitless

EmisPRPE_Biogenic (Oct2019)

GCHP_14.0.0 (Ref)
c24

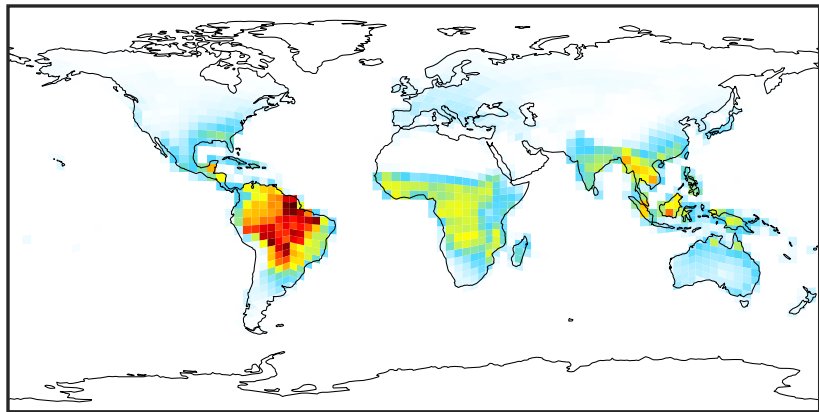

0.0 0.8 1.6 2.4
kg/m²/s 1e-11

GCHP_14.2.0 (Dev)
c24

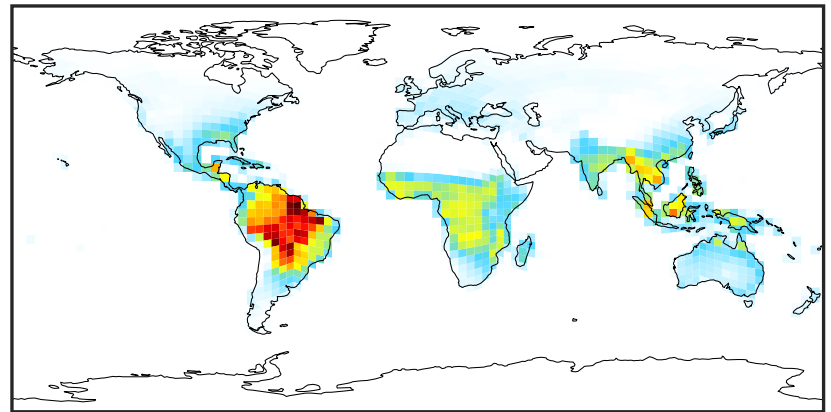

0.0 0.8 1.6 2.4
kg/m²/s 1e-11

Difference (1x1.25)
Dev - Ref, Dynamic Range



Zero throughout domain
kg/m²/s

Difference (1x1.25)
Dev - Ref, Restricted Range [5%,95%]



Zero throughout domain
kg/m²/s

Ratio (1x1.25)
Dev/Ref, Dynamic Range

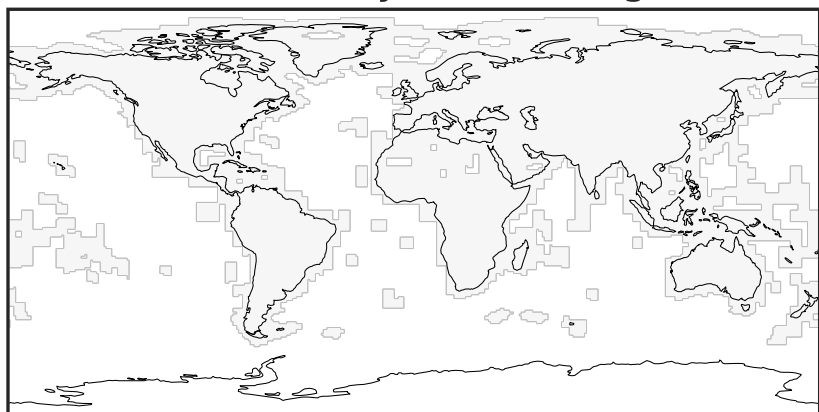

Ref and Dev equal throughout domain
unitless

Ratio (1x1.25)
Dev/Ref, Fixed Range

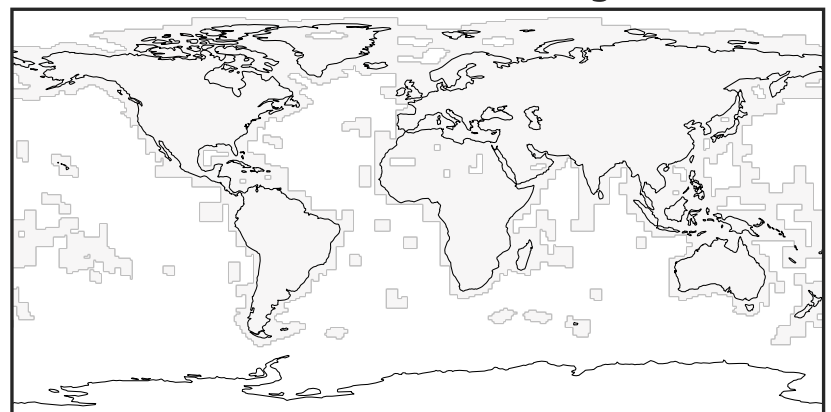

Ref and Dev equal throughout domain
unitless

EmisPRPE_Ship (Oct2019)

GCHP_14.0.0 (Ref)
c24

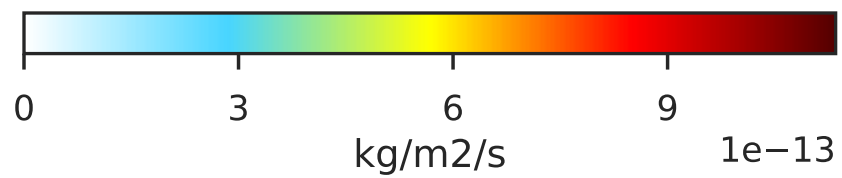
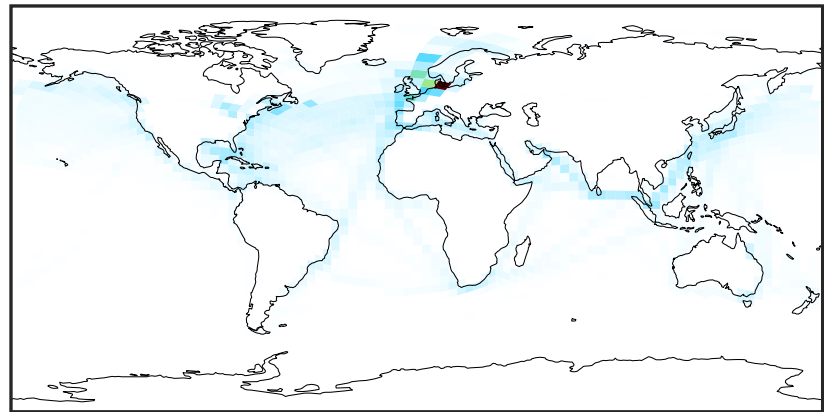

GCHP_14.2.0 (Dev)
c24

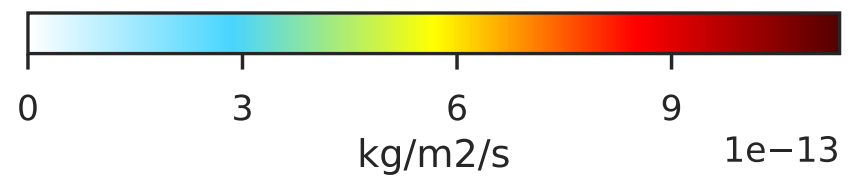
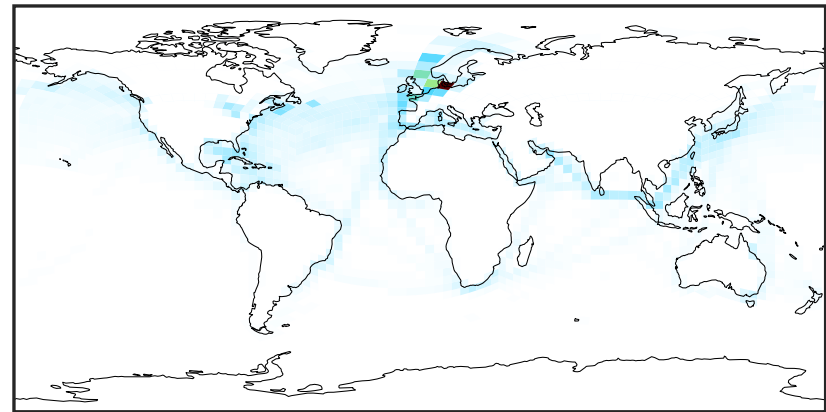

Difference (1x1.25)
Dev - Ref, Dynamic Range



Zero throughout domain
kg/m²/s

Difference (1x1.25)
Dev - Ref, Restricted Range [5%,95%]



Zero throughout domain
kg/m²/s

Ratio (1x1.25)
Dev/Ref, Dynamic Range

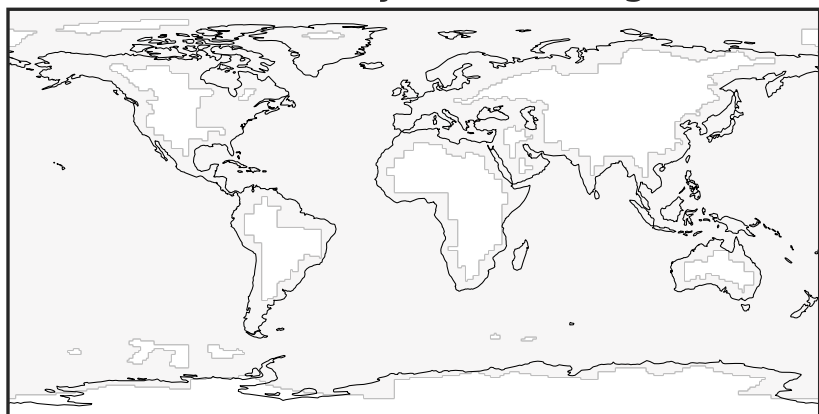

Ref and Dev equal throughout domain
unitless

Ratio (1x1.25)
Dev/Ref, Fixed Range

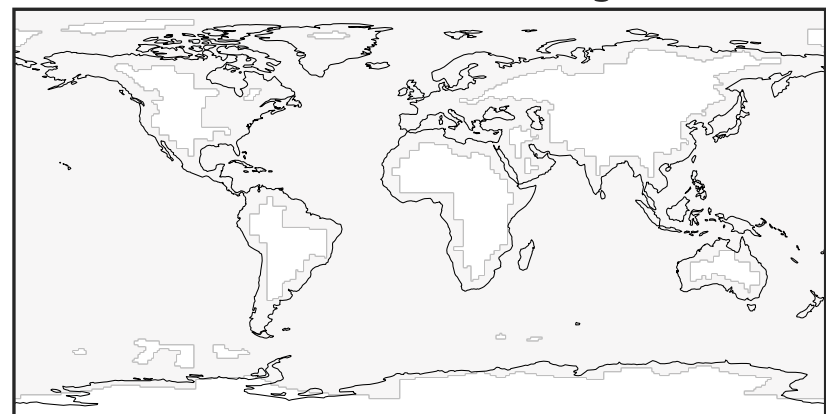

Ref and Dev equal throughout domain
unitless

EmisPRPE_Total (Oct2019)

GCHP_14.0.0 (Ref)
c24

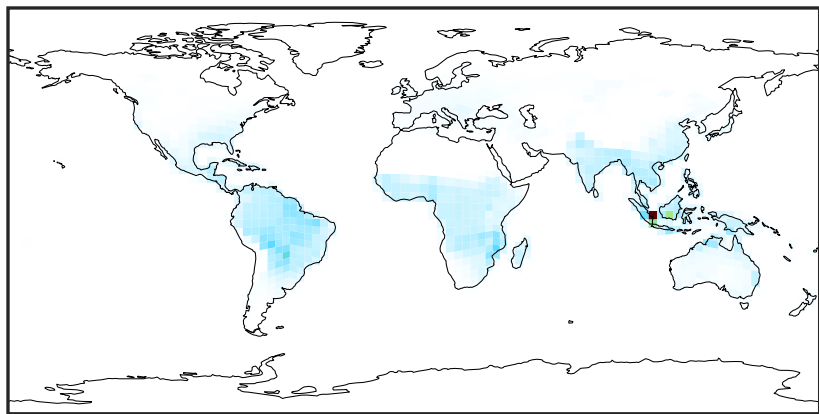

0.0 0.5 1.0 1.5
kg/m²/s 1e-10

GCHP_14.2.0 (Dev)
c24

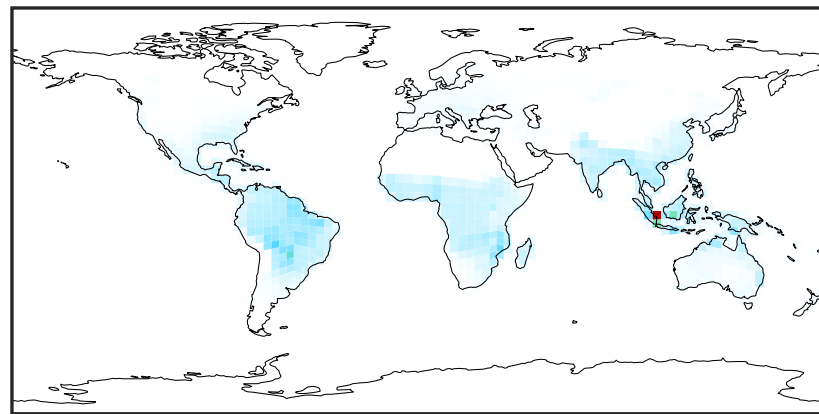

0.0 0.5 1.0 1.5
kg/m²/s 1e-10

Difference (1x1.25)
Dev - Ref, Dynamic Range

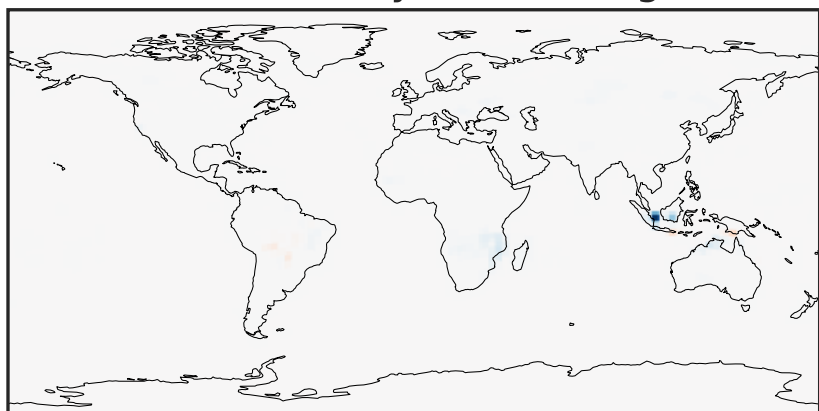

-1.5 0.0 1.5
kg/m²/s 1e-11

Difference (1x1.25)
Dev - Ref, Restricted Range [5%,95%]

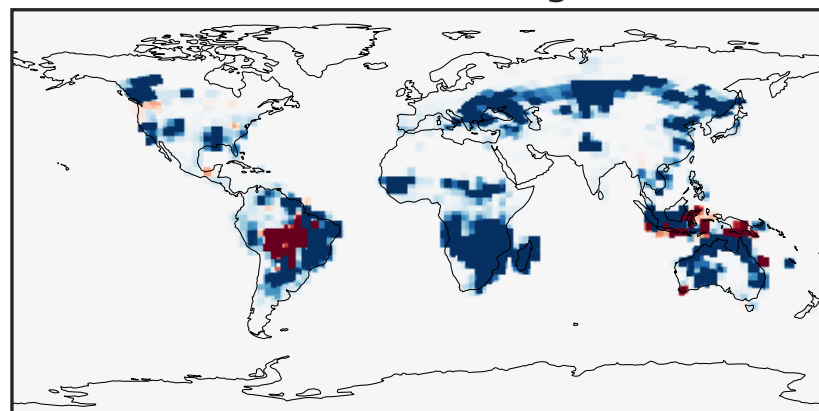

-1.5 0.0 1.5
kg/m²/s 1e-14

Ratio (1x1.25)
Dev/Ref, Dynamic Range

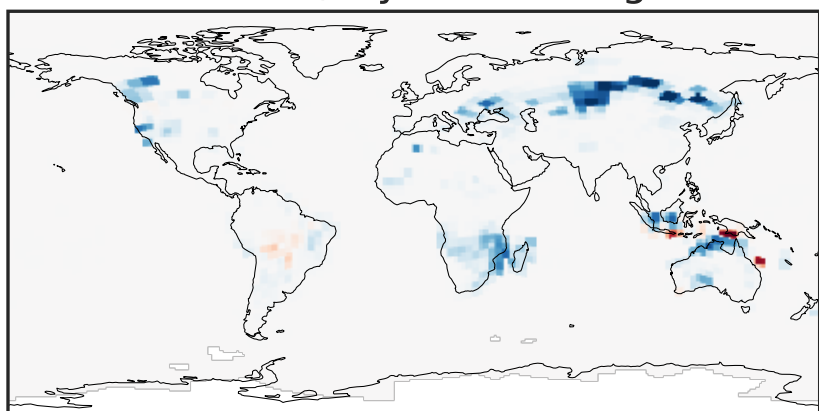

0.8350 0.9175 1.0000 1.0988 1.1976
unitless

Ratio (1x1.25)
Dev/Ref, Fixed Range

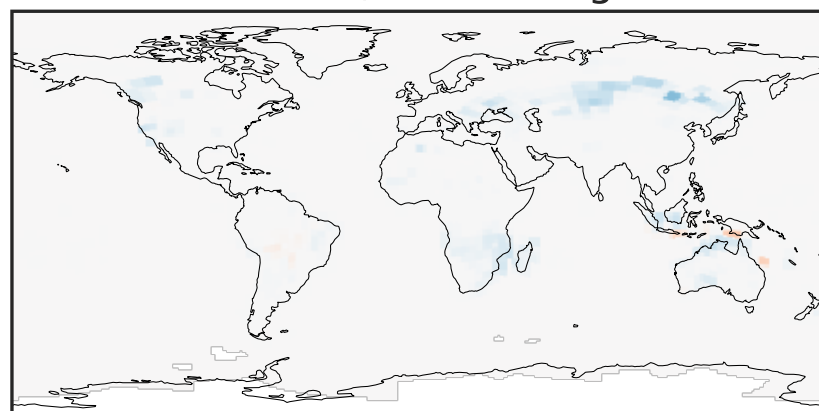

0.50 0.75 1.00 1.50 2.00
unitless

EmisTOLU_Anthro (Oct2019)

GCHP_14.0.0 (Ref)
c24

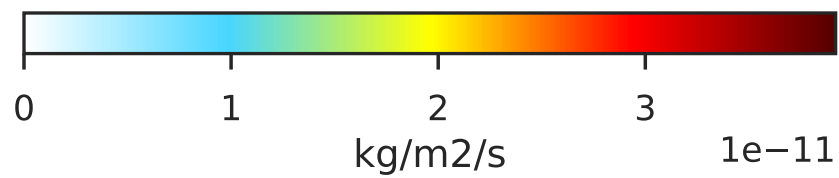
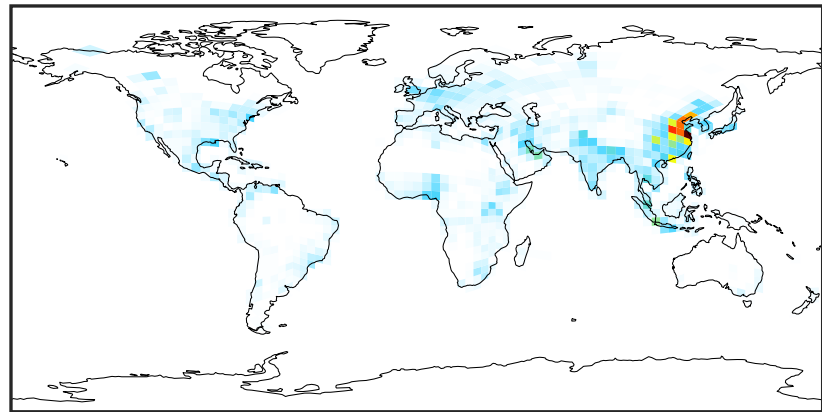

GCHP_14.2.0 (Dev)
c24

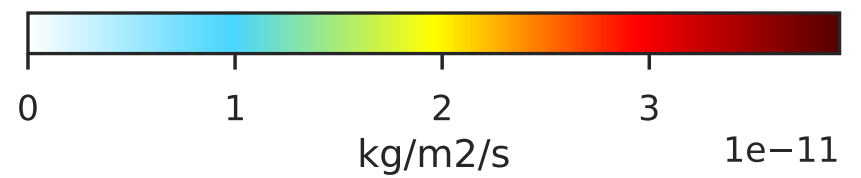
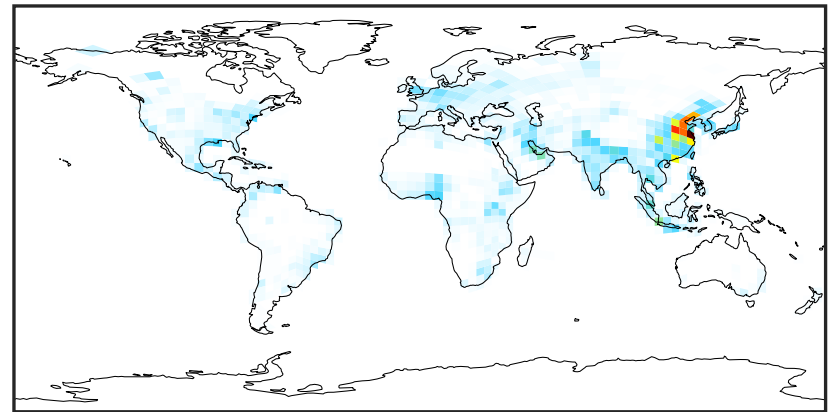

Difference (1x1.25)
Dev - Ref, Dynamic Range

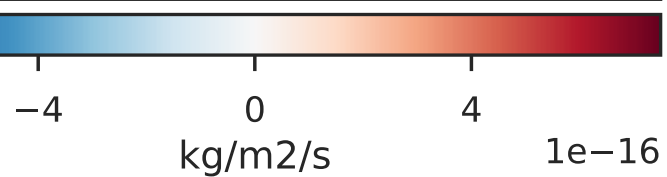

Difference (1x1.25)
Dev - Ref, Restricted Range [5%,95%]

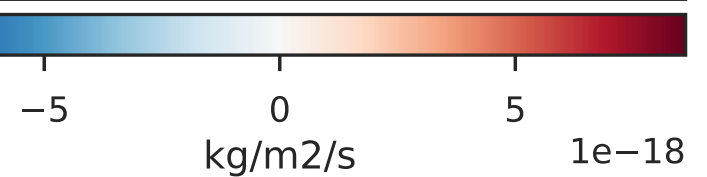
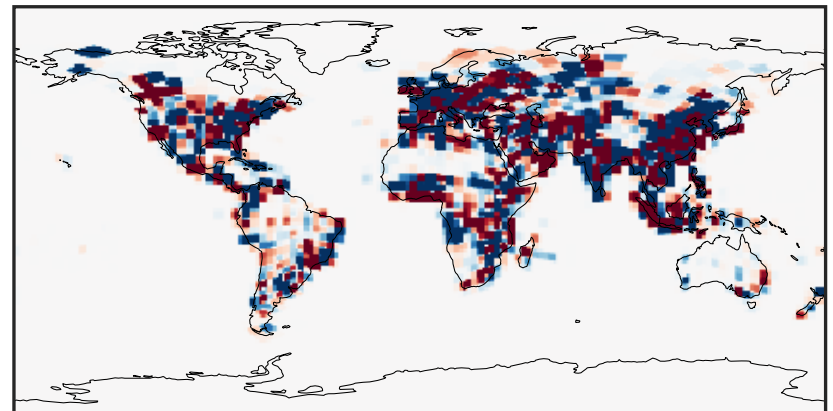

Ratio (1x1.25)
Dev/Ref, Dynamic Range

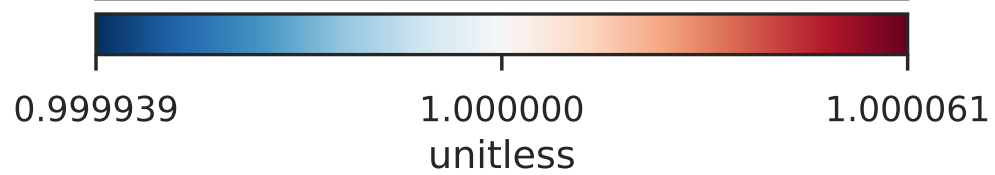
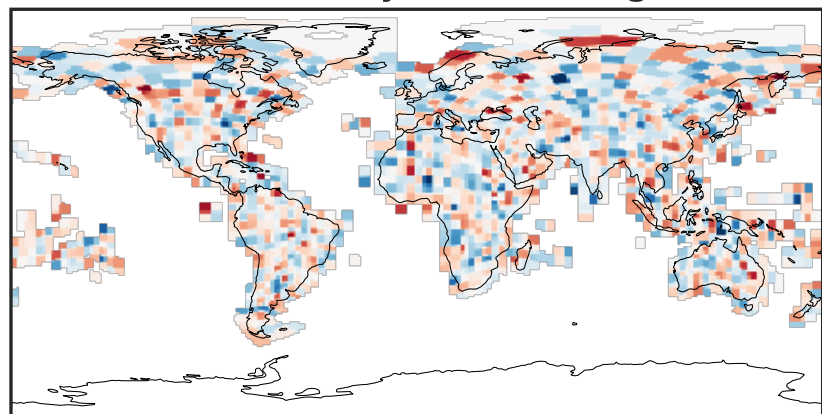

Ratio (1x1.25)
Dev/Ref, Fixed Range

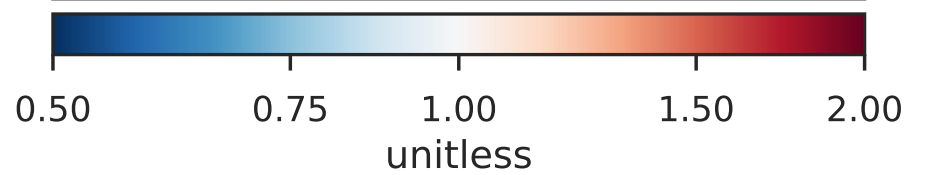
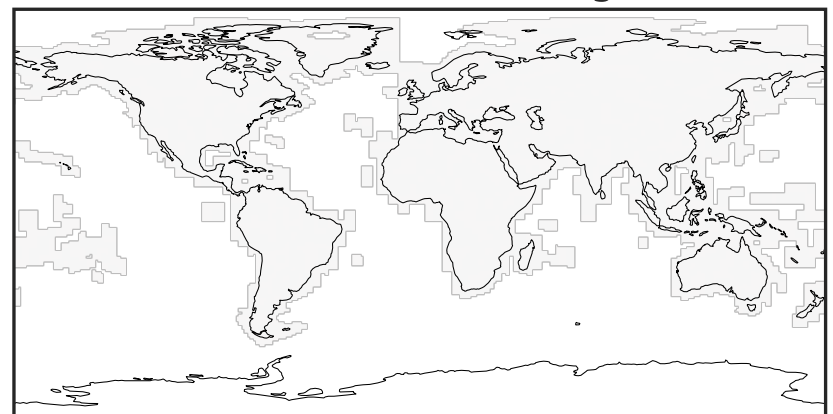

EmisTOLU_BioBurn (Oct2019)

GCHP_14.0.0 (Ref)
c24

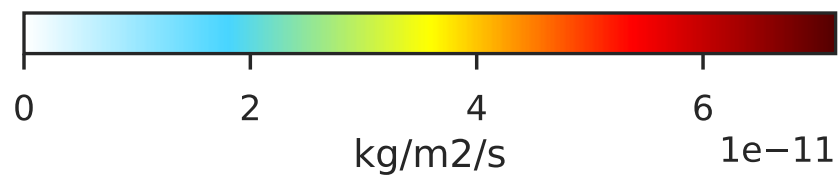

GCHP_14.2.0 (Dev)
c24

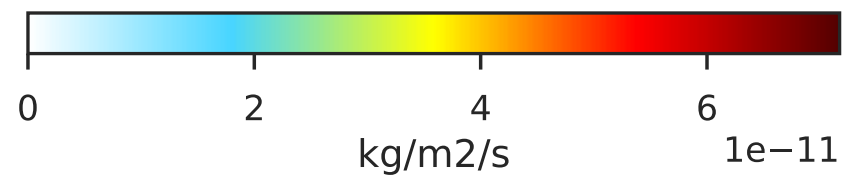
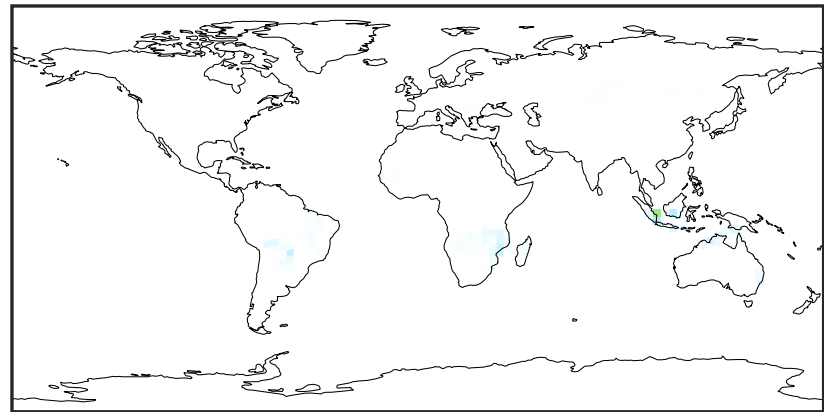

Difference (1x1.25)
Dev - Ref, Dynamic Range

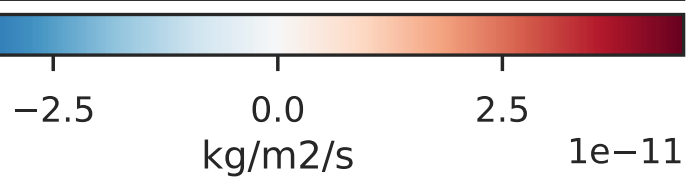

Difference (1x1.25)
Dev - Ref, Restricted Range [5%,95%]

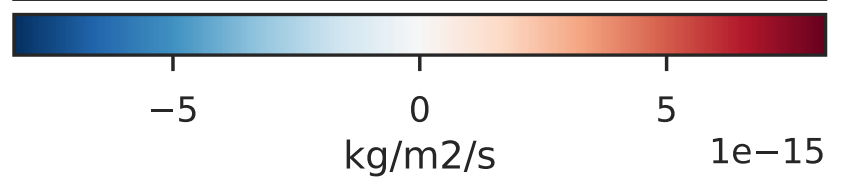
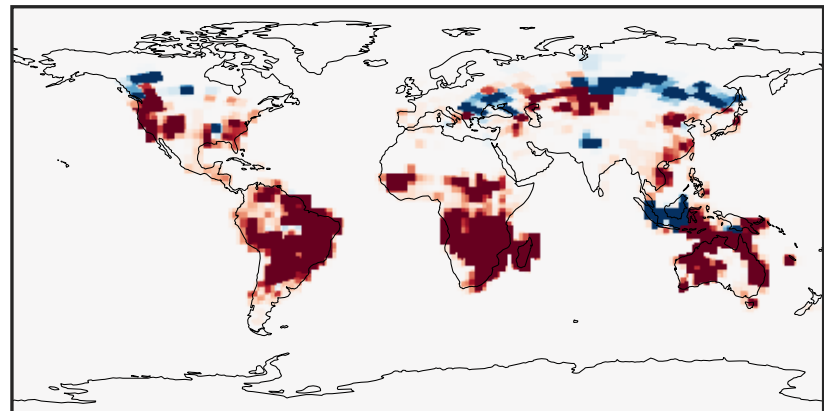

Ratio (1x1.25)
Dev/Ref, Dynamic Range

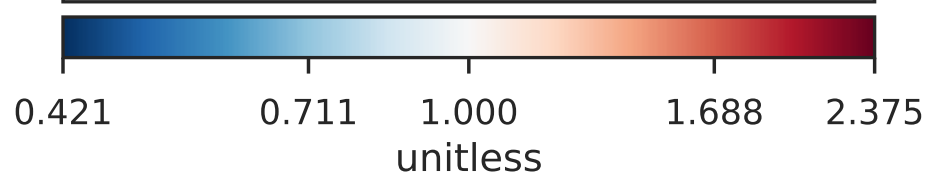
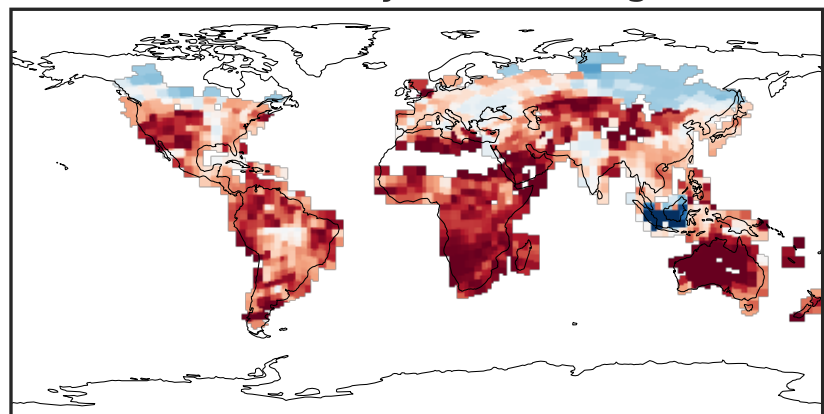

Ratio (1x1.25)
Dev/Ref, Fixed Range

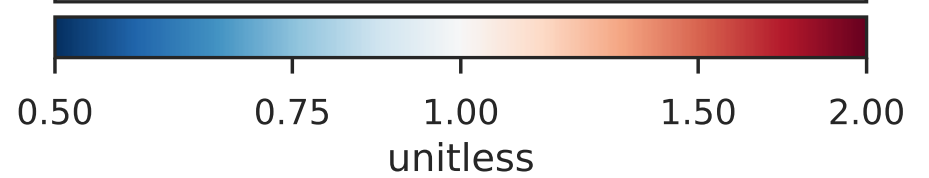
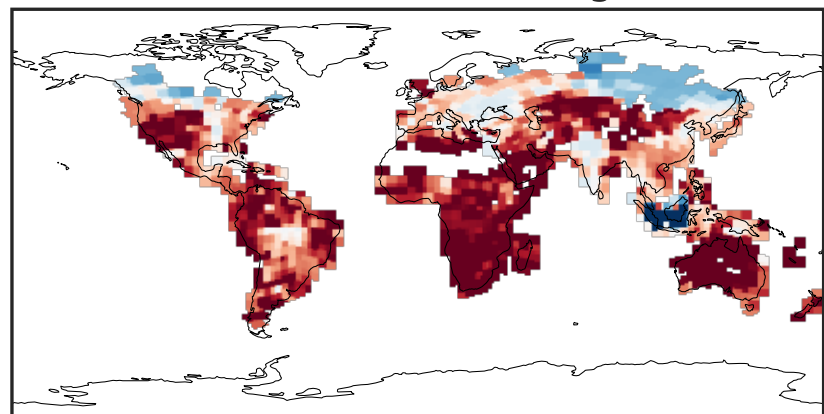

EmisTOLU_Ship (Oct2019)

GCHP_14.0.0 (Ref)
c24

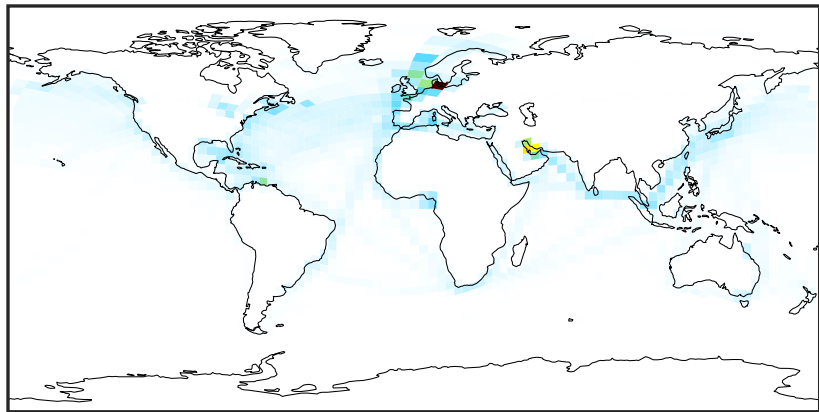

0.0 0.8 1.6 2.4
kg/m²/s 1e-13

GCHP_14.2.0 (Dev)
c24

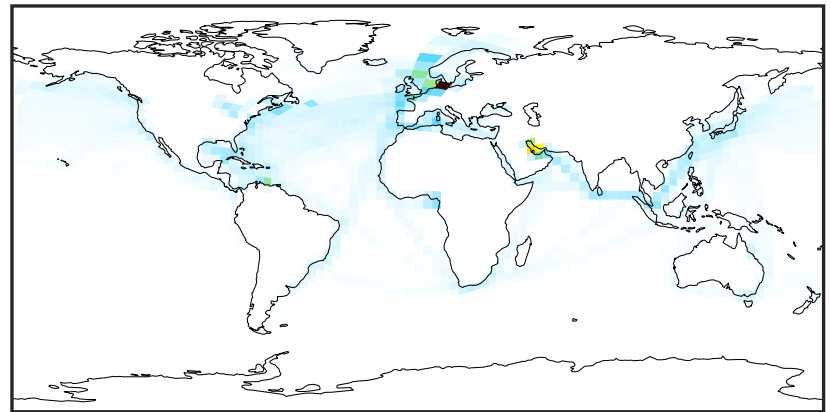

0.0 0.8 1.6 2.4
kg/m²/s 1e-13

Difference (1x1.25)
Dev - Ref, Dynamic Range



Zero throughout domain
kg/m²/s

Difference (1x1.25)
Dev - Ref, Restricted Range [5%,95%]



Zero throughout domain
kg/m²/s

Ratio (1x1.25)
Dev/Ref, Dynamic Range

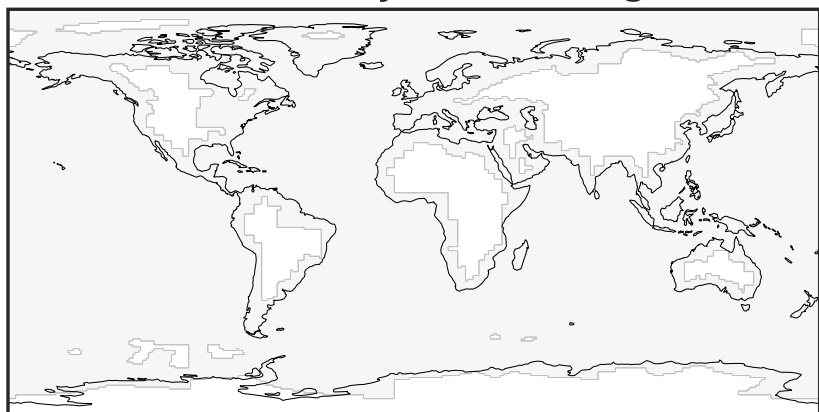

Ref and Dev equal throughout domain
unitless

Ratio (1x1.25)
Dev/Ref, Fixed Range

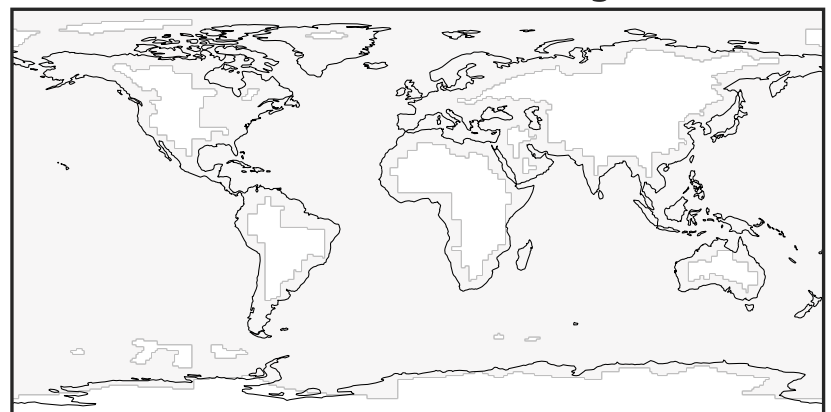

Ref and Dev equal throughout domain
unitless

EmisTOLU_Total (Oct2019)

GCHP_14.0.0 (Ref)
c24

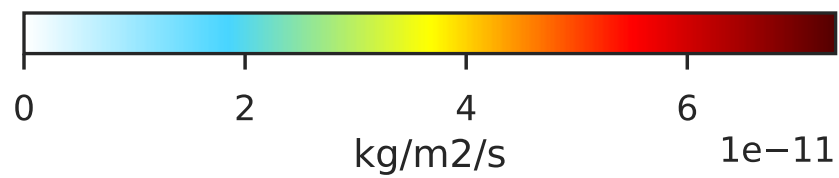
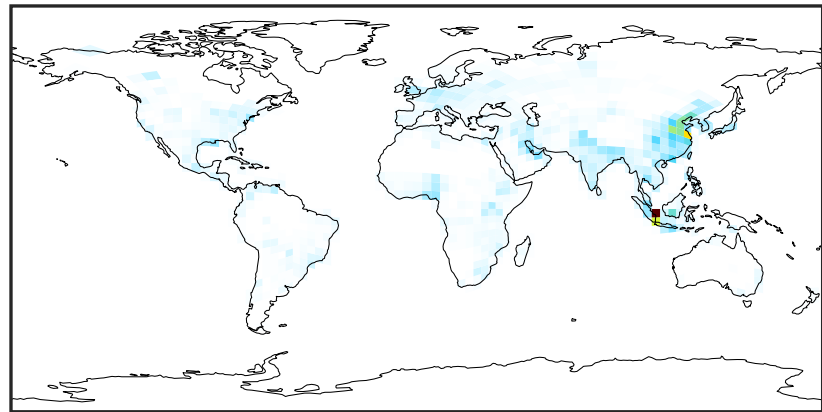

GCHP_14.2.0 (Dev)
c24

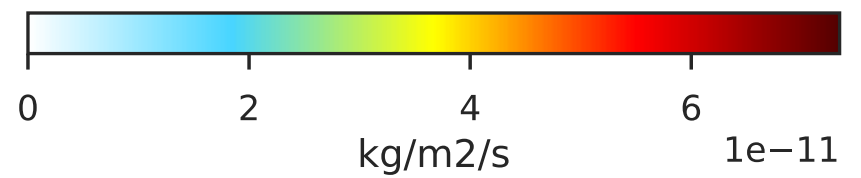
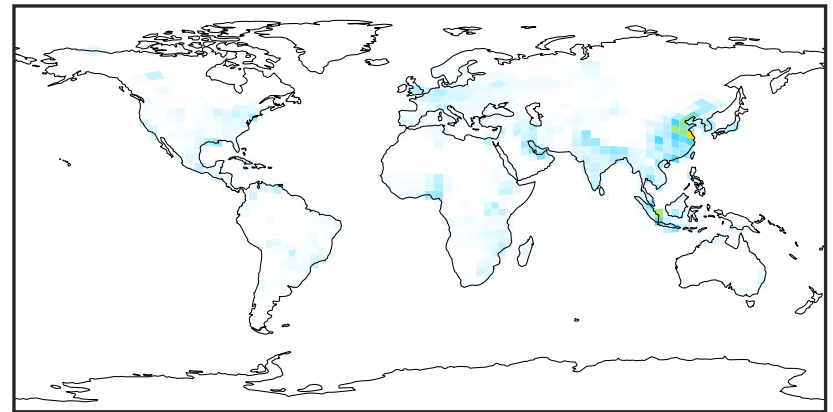

Difference (1x1.25)
Dev - Ref, Dynamic Range

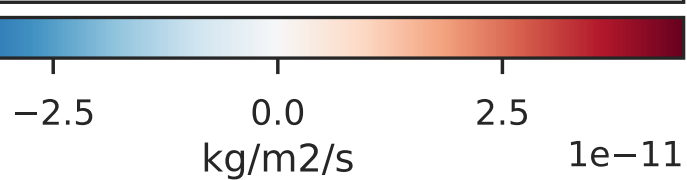

Difference (1x1.25)
Dev - Ref, Restricted Range [5%,95%]

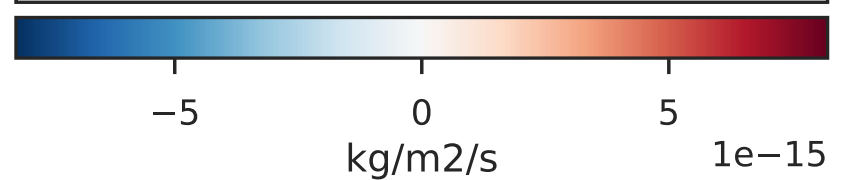
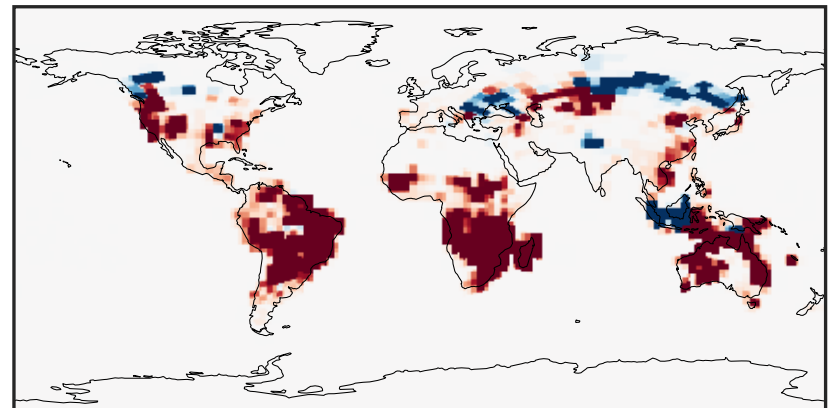

Ratio (1x1.25)
Dev/Ref, Dynamic Range

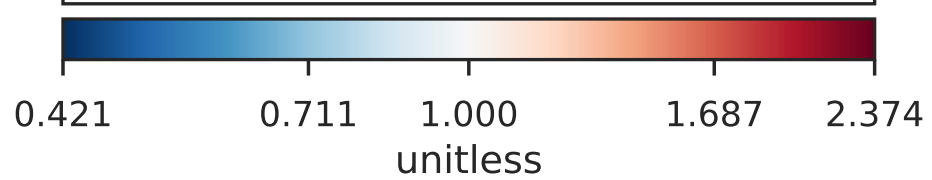
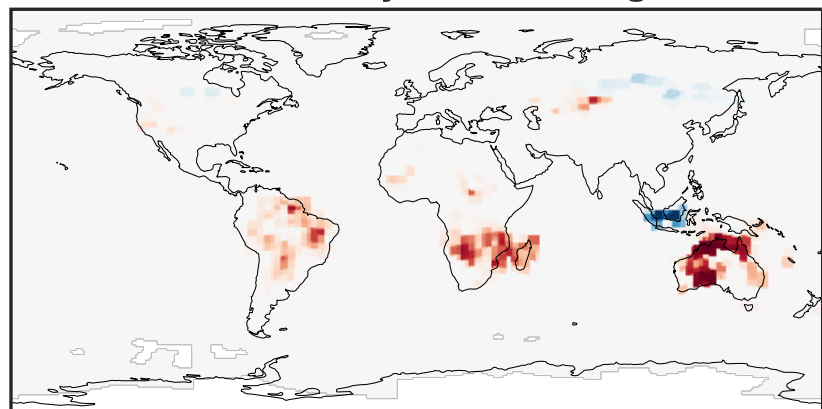

Ratio (1x1.25)
Dev/Ref, Fixed Range

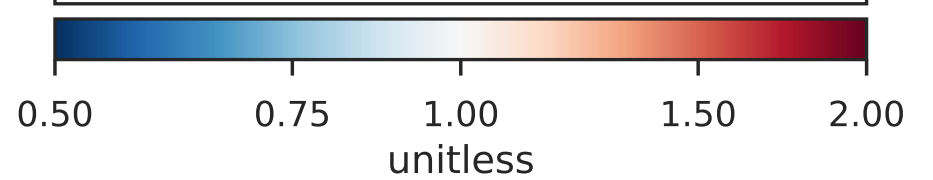
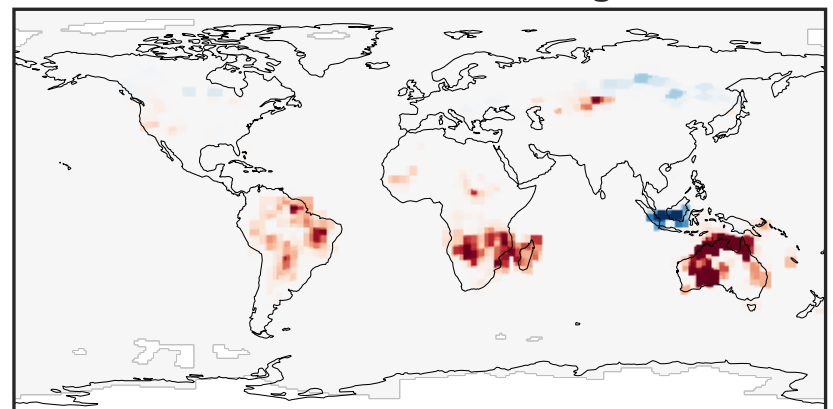

EmisXYLE_Anthro (Oct2019)

GCHP_14.0.0 (Ref)
c24

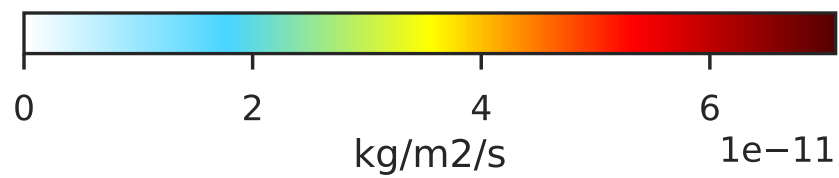
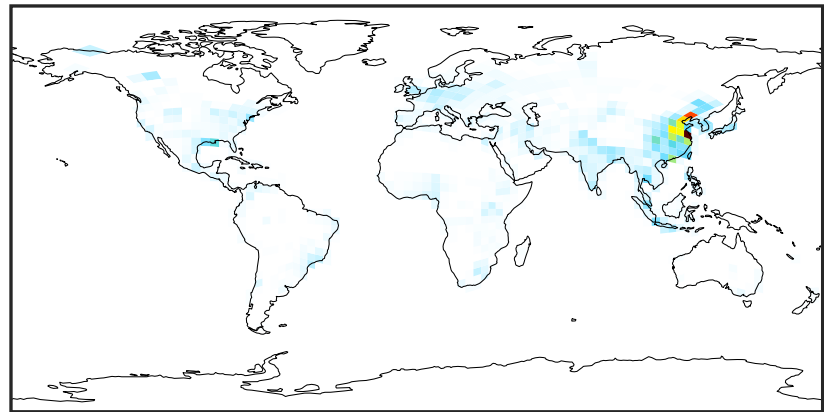

GCHP_14.2.0 (Dev)
c24

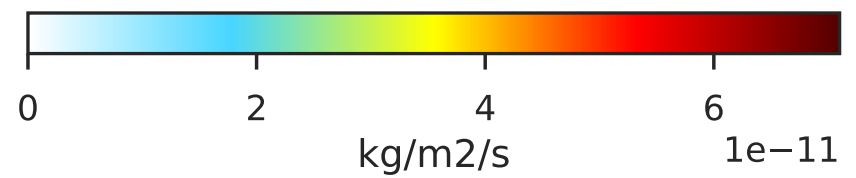
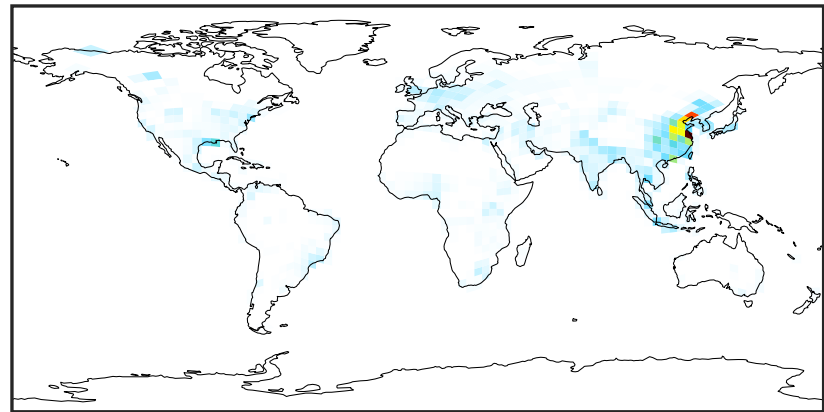

Difference (1x1.25)
Dev - Ref, Dynamic Range

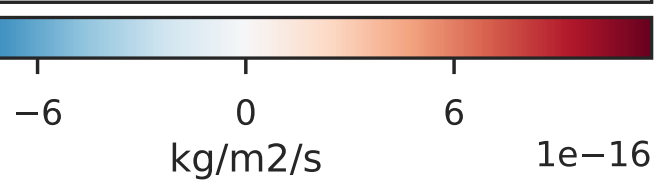

Difference (1x1.25)
Dev - Ref, Restricted Range [5%,95%]

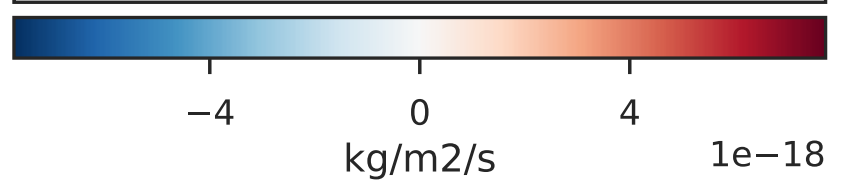
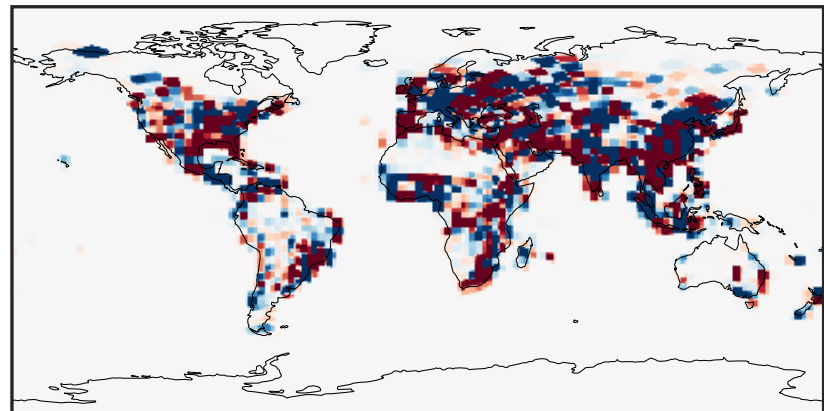

Ratio (1x1.25)
Dev/Ref, Dynamic Range

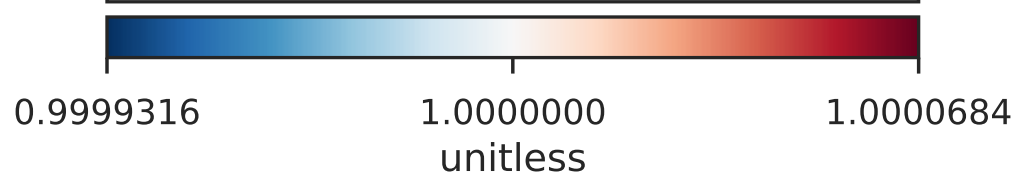
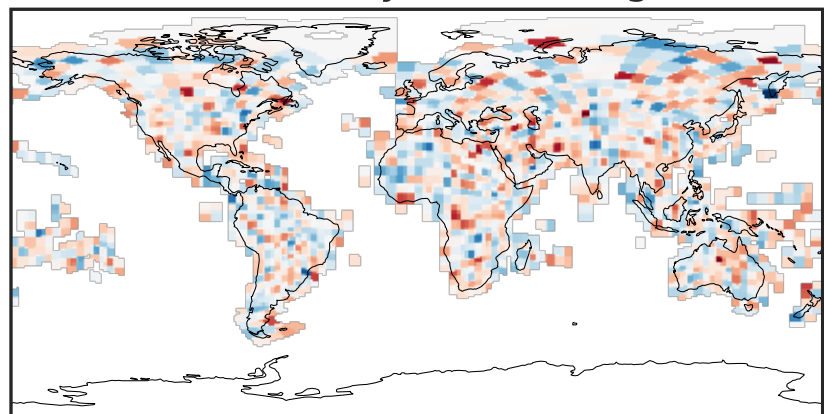

Ratio (1x1.25)
Dev/Ref, Fixed Range

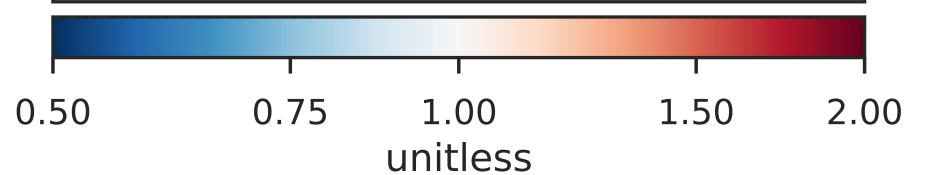
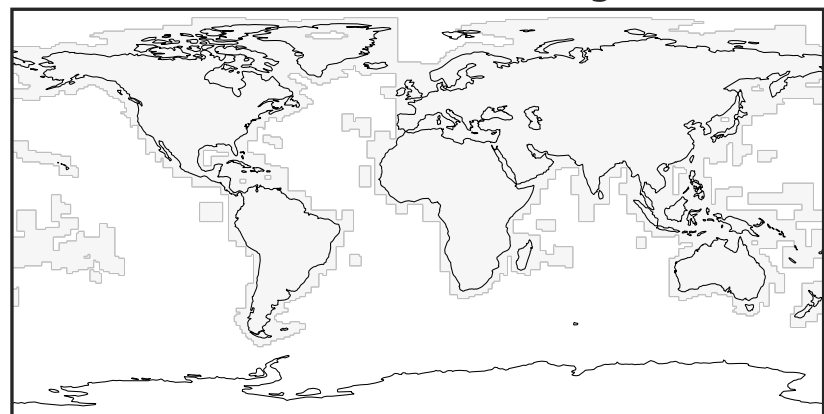

EmisXYLE_BioBurn (Oct2019)

GCHP_14.0.0 (Ref)
c24



0.0 0.4 0.8 1.2
kg/m2/s 1e-11

GCHP_14.2.0 (Dev)
c24

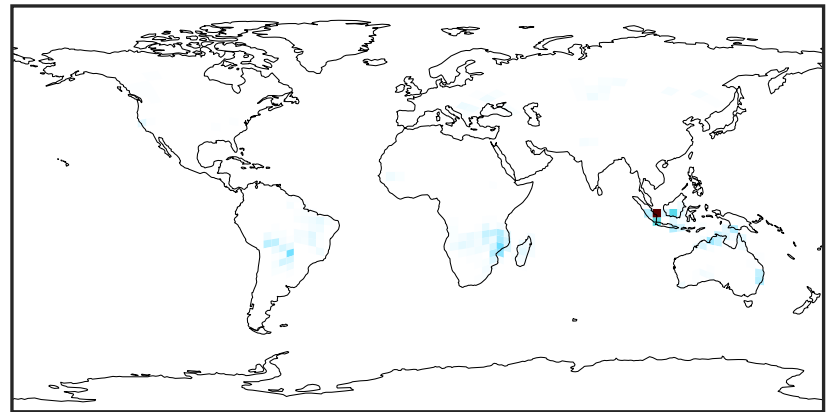

0.0 0.4 0.8 1.2
kg/m2/s 1e-11

Difference (1x1.25)
Dev - Ref, Dynamic Range

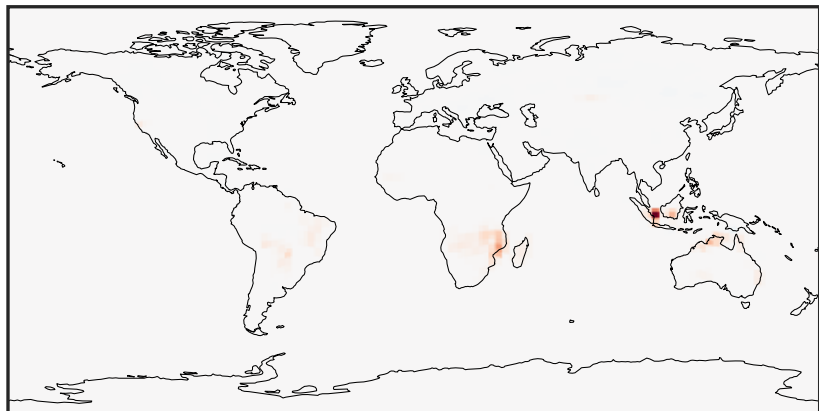

-2.5 0.0 2.5
kg/m2/s 1e-12

Difference (1x1.25)
Dev - Ref, Restricted Range [5%,95%]

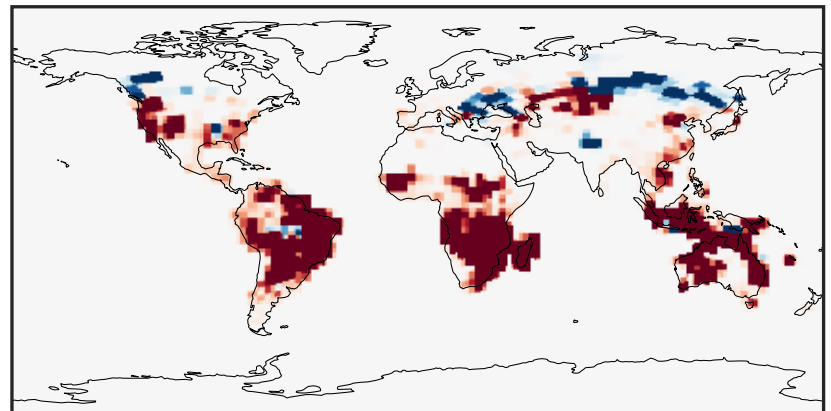

-3 0 3
kg/m2/s 1e-15

Ratio (1x1.25)
Dev/Ref, Dynamic Range

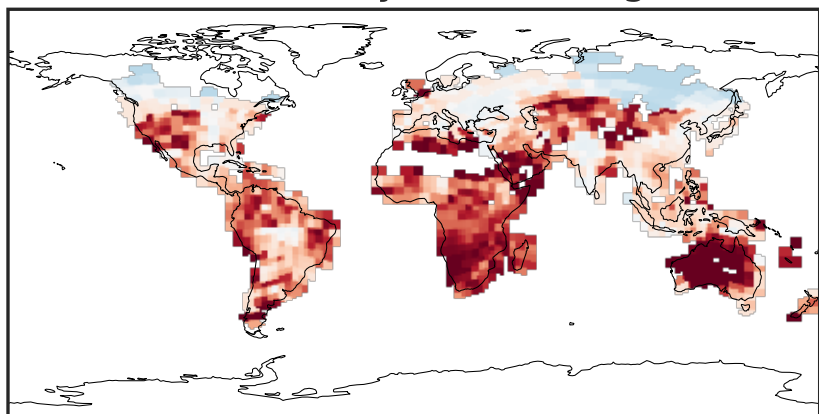

0.163 0.581 1.000 3.572 6.143
unitless

Ratio (1x1.25)
Dev/Ref, Fixed Range

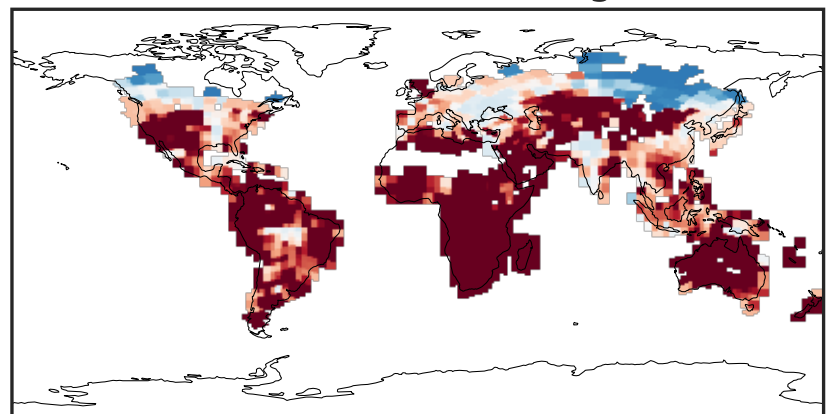

0.50 0.75 1.00 1.50 2.00
unitless

EmisXYLE_Ship (Oct2019)

GCHP_14.0.0 (Ref)
c24

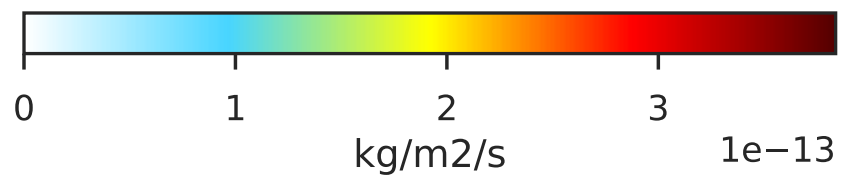
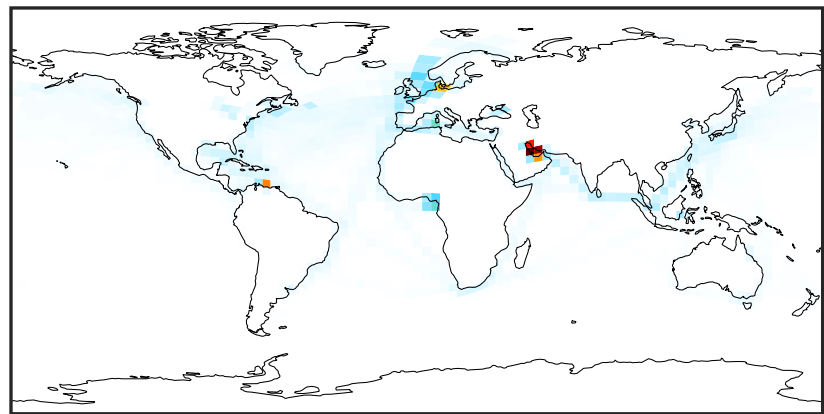

GCHP_14.2.0 (Dev)
c24

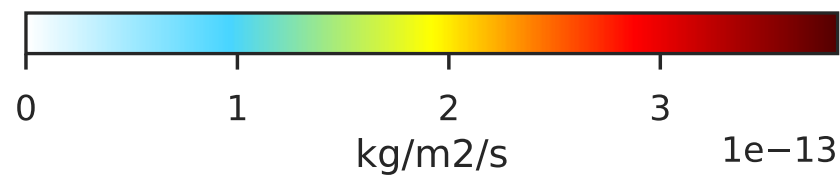
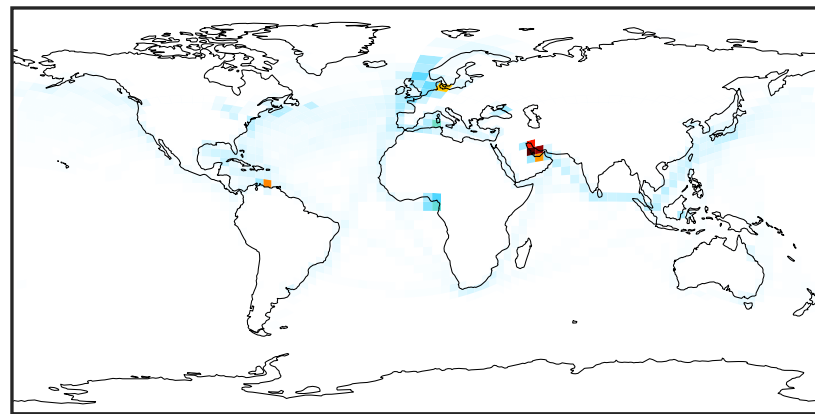

Difference (1x1.25)
Dev - Ref, Dynamic Range

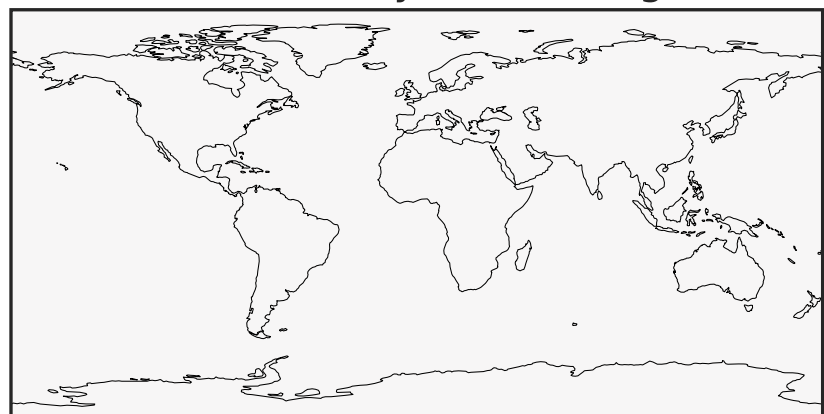

Zero throughout domain
kg/m2/s

Difference (1x1.25)
Dev - Ref, Restricted Range [5%,95%]



Zero throughout domain
kg/m2/s

Ratio (1x1.25)
Dev/Ref, Dynamic Range

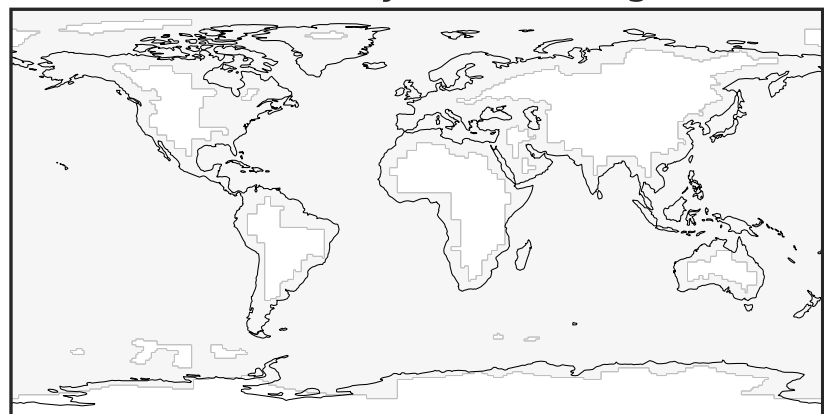

Ref and Dev equal throughout domain
unitless

Ratio (1x1.25)
Dev/Ref, Fixed Range

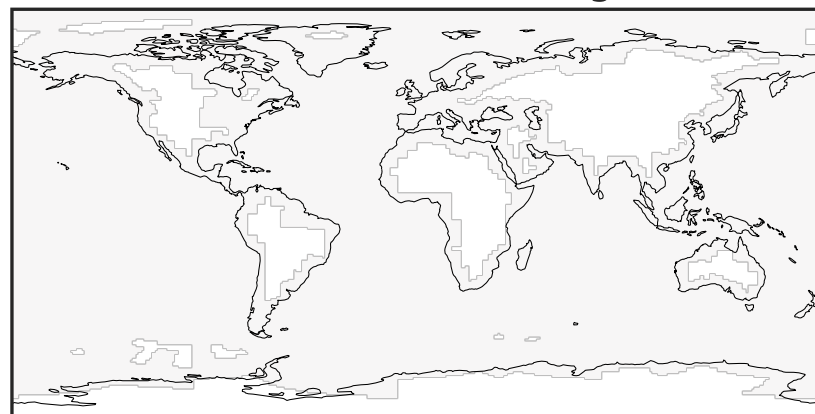

Ref and Dev equal throughout domain
unitless

EmisXYLE_Total (Oct2019)

GCHP_14.0.0 (Ref)
c24

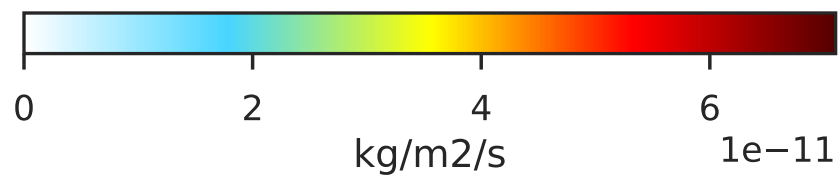
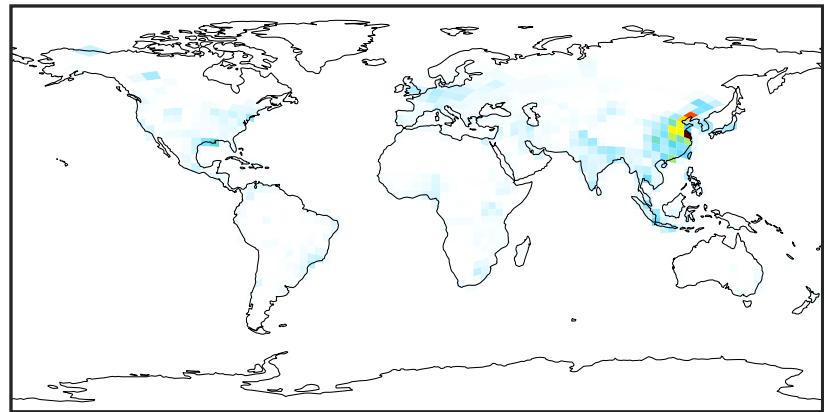

GCHP_14.2.0 (Dev)
c24

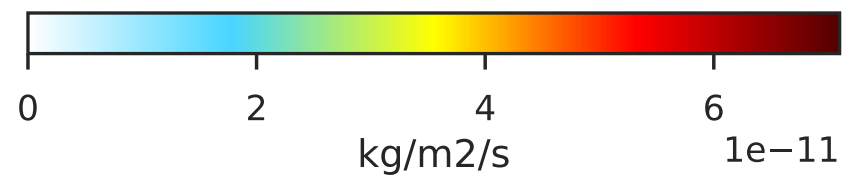
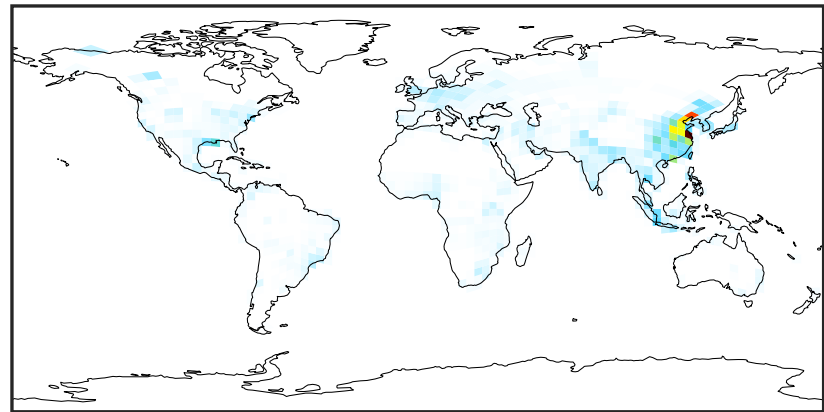

Difference (1x1.25)
Dev - Ref, Dynamic Range

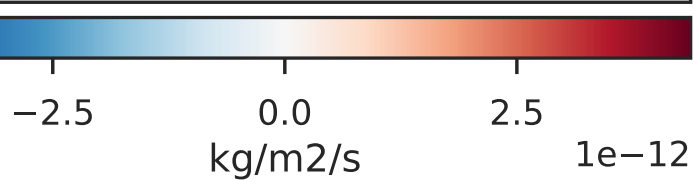
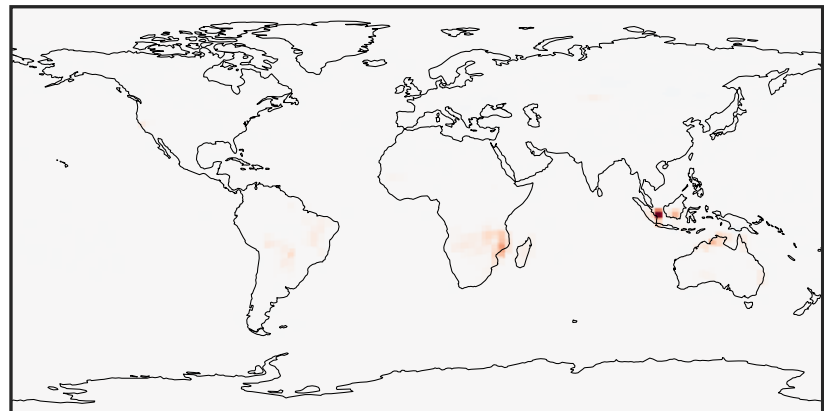

Difference (1x1.25)
Dev - Ref, Restricted Range [5%,95%]

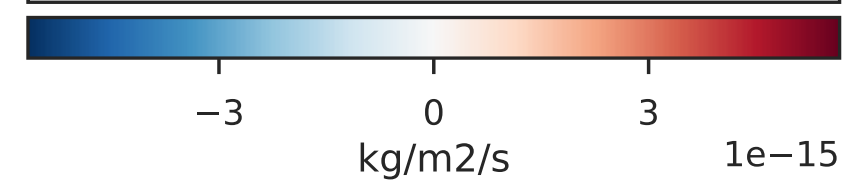
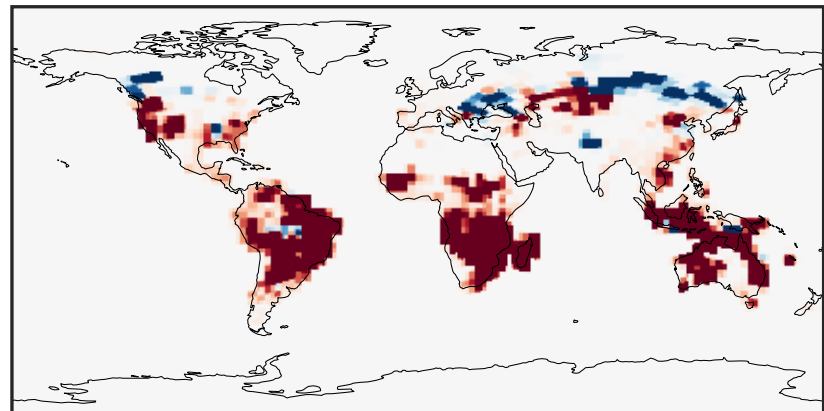

Ratio (1x1.25)
Dev/Ref, Dynamic Range

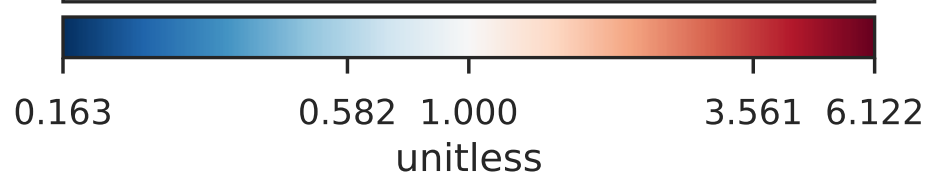
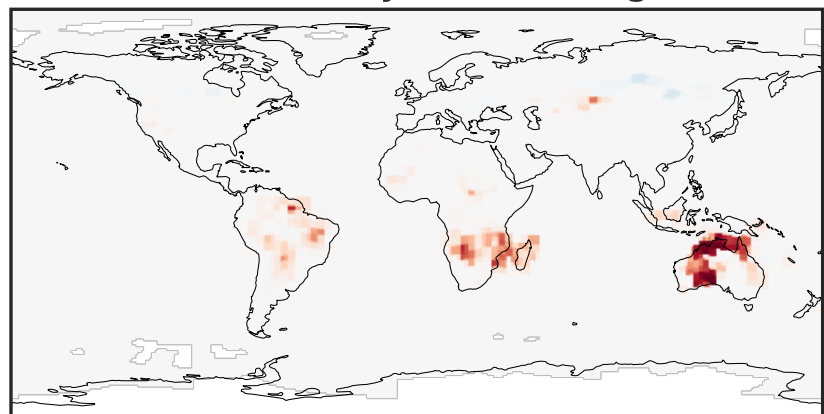

Ratio (1x1.25)
Dev/Ref, Fixed Range

