

# EmisALD2\_Anthro (AnnualMean)

14.3.0-rc.0 (Ref)  
4.0x5.0

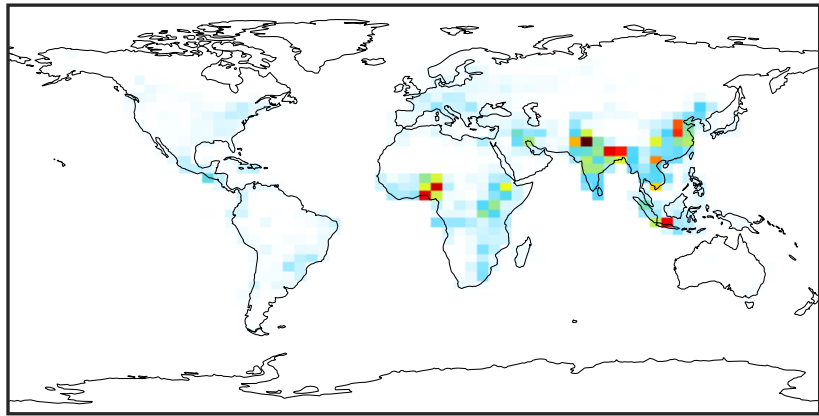

0.0 1.5 3.0 4.5  $1e-12$   
kg/m<sup>2</sup>/s

14.3.0-rc.0 (Dev)  
c24

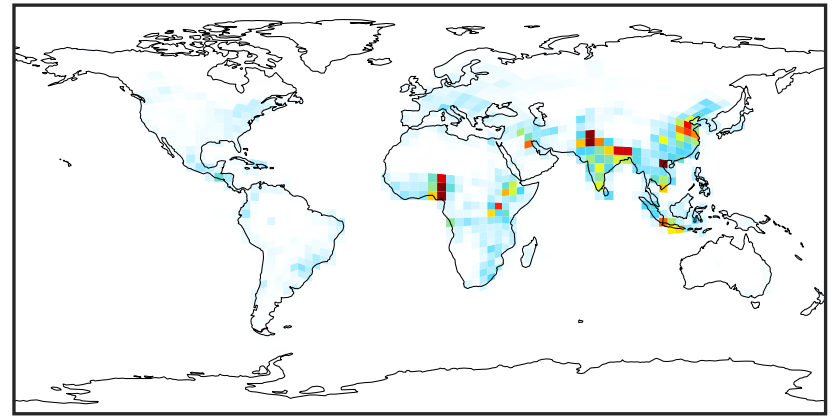

0.0 1.5 3.0 4.5  $1e-12$   
kg/m<sup>2</sup>/s

Difference (1x1.25)  
Dev - Ref, Dynamic Range

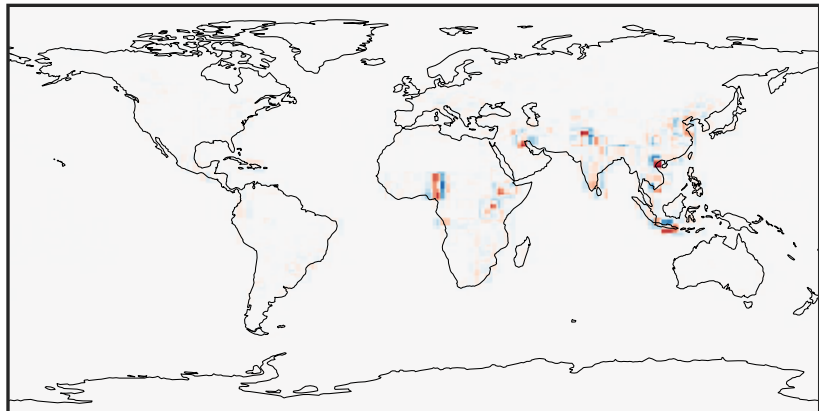

-2.5 0.0 2.5  $1e-12$   
kg/m<sup>2</sup>/s

Difference (1x1.25)  
Dev - Ref, Restricted Range [5%,95%]

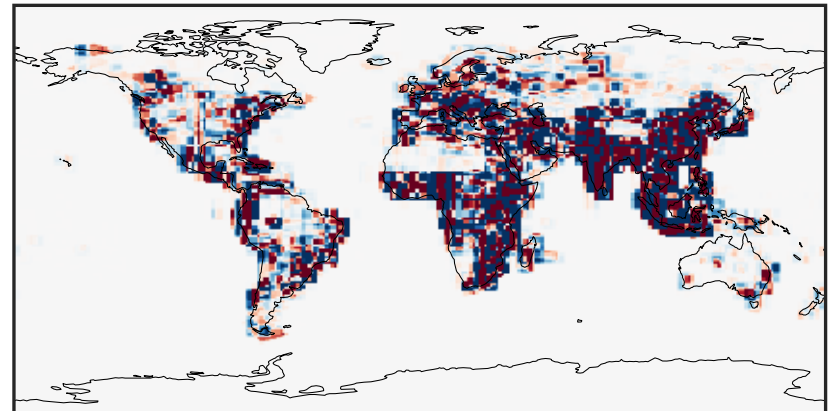

-3 0 3  $1e-14$   
kg/m<sup>2</sup>/s

Ratio (1x1.25)  
Dev/Ref, Dynamic Range

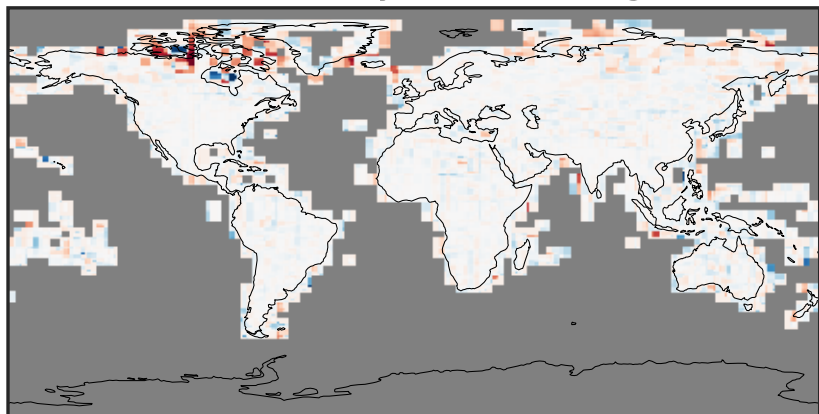

$1e-05$   $1e-02$  10  $1e4$   $1e+07$   
unitless

Ratio (1x1.25)  
Dev/Ref, Fixed Range

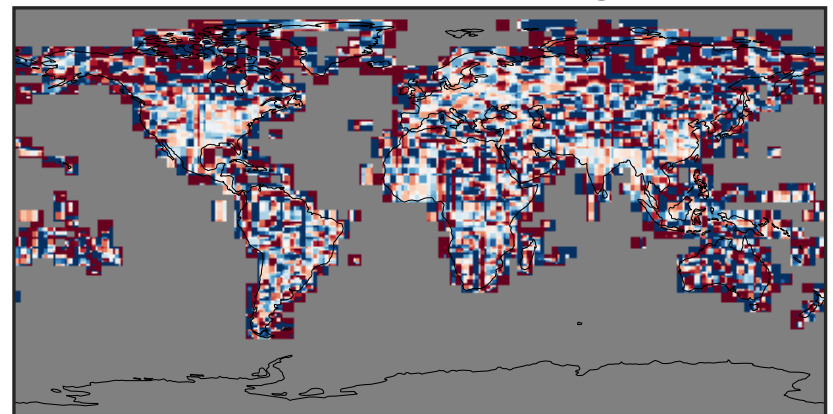

0.50 0.75 1.00 1.50 2.00  
unitless

# EmisALK4\_Anthro (AnnualMean)

14.3.0-rc.0 (Ref)  
4.0x5.0

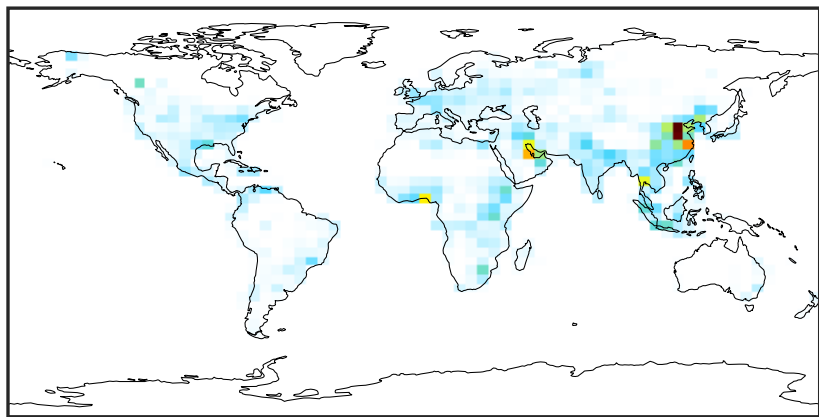

0.0 0.5 1.0 1.5  $1e-10$   
kg/m<sup>2</sup>/s

14.3.0-rc.0 (Dev)  
c24

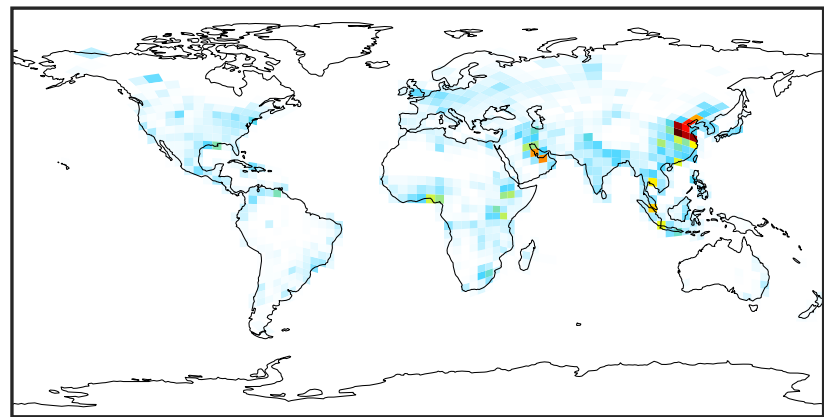

0.0 0.5 1.0 1.5  $1e-10$   
kg/m<sup>2</sup>/s

Difference (1x1.25)  
Dev - Ref, Dynamic Range

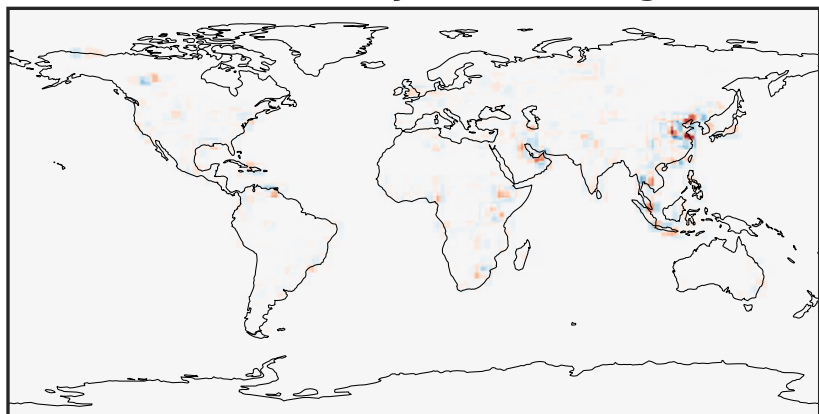

-8 0 8  $1e-11$   
kg/m<sup>2</sup>/s

Difference (1x1.25)  
Dev - Ref, Restricted Range [5%,95%]

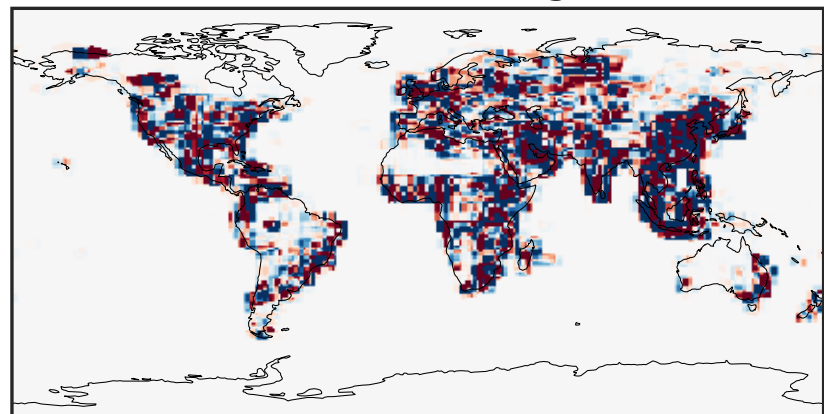

-1.5 0.0 1.5  $1e-12$   
kg/m<sup>2</sup>/s

Ratio (1x1.25)  
Dev/Ref, Dynamic Range

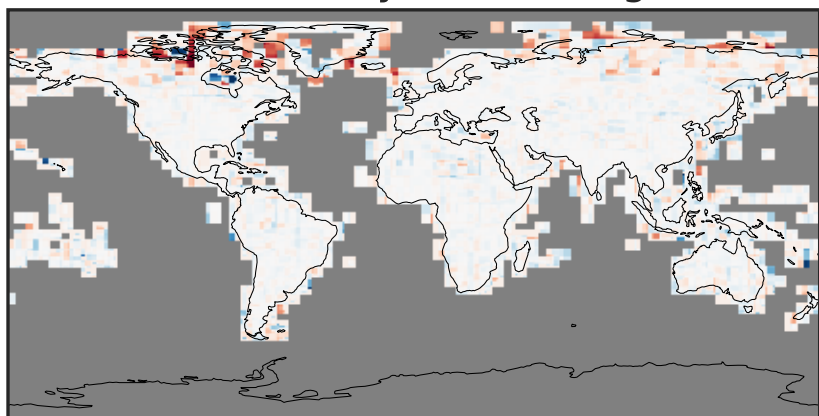

1e-05 1e-02 10 1e4 1e+07  
unitless

Ratio (1x1.25)  
Dev/Ref, Fixed Range

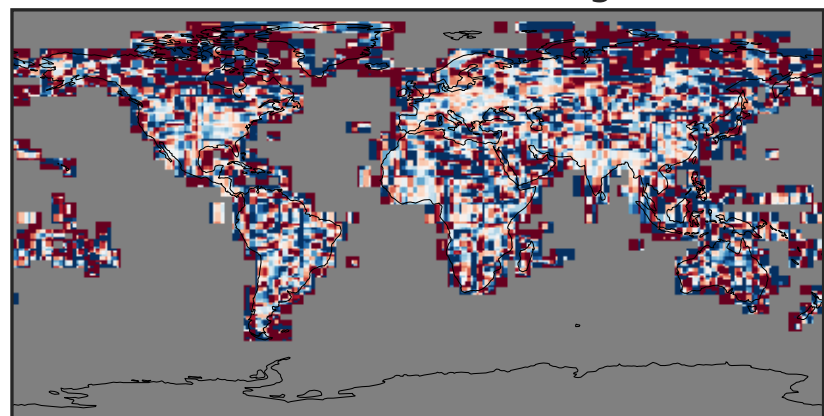

0.50 0.75 1.00 1.50 2.00  
unitless

# EmisBCPI\_Anthro (AnnualMean)

14.3.0-rc.0 (Ref)  
4.0x5.0

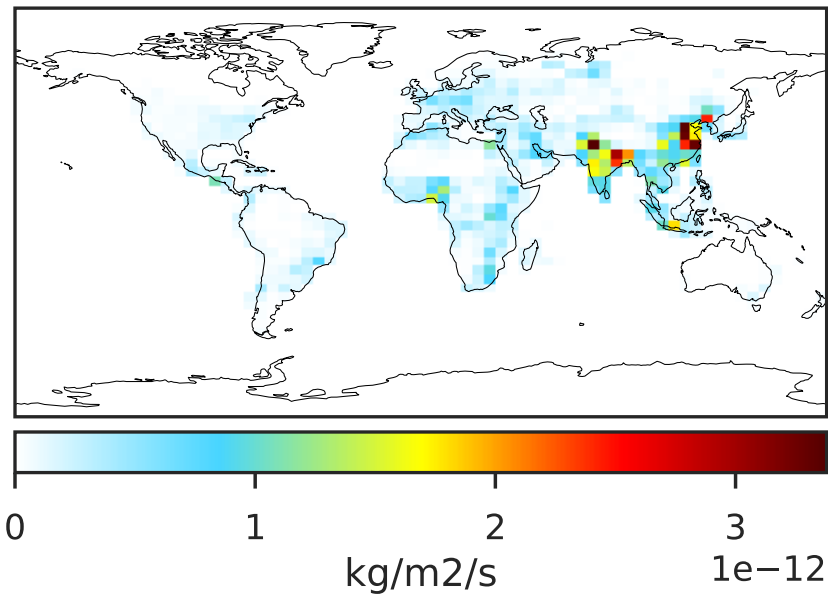

14.3.0-rc.0 (Dev)  
c24

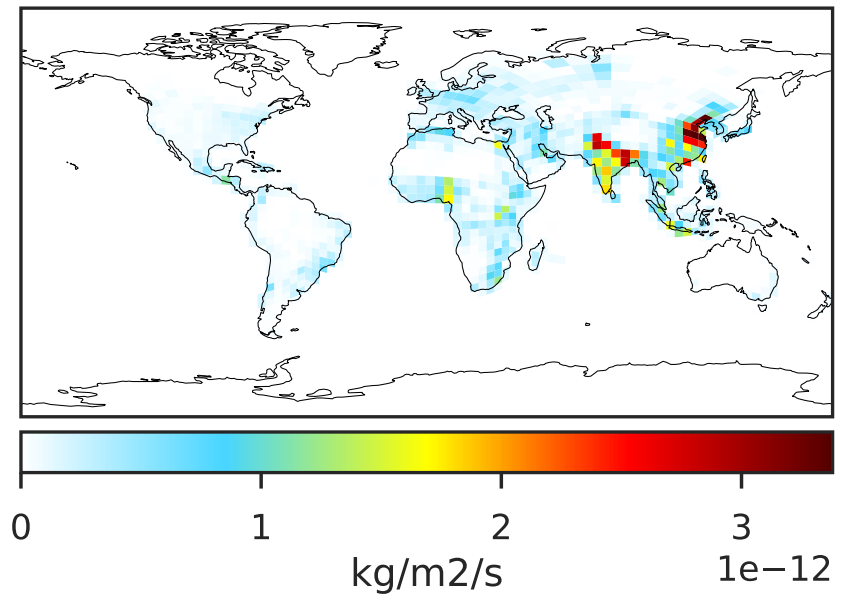

Difference (1x1.25)  
Dev - Ref, Dynamic Range

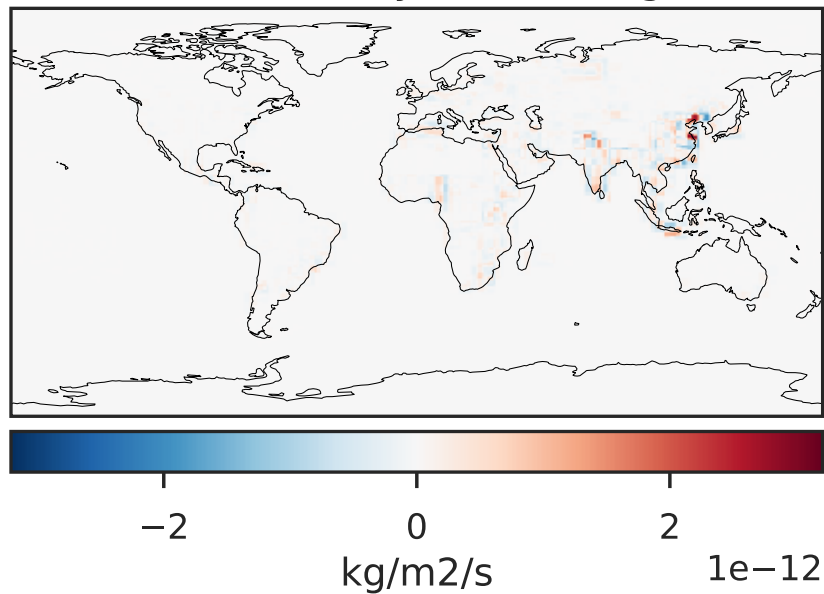

Difference (1x1.25)  
Dev - Ref, Restricted Range [5%,95%]

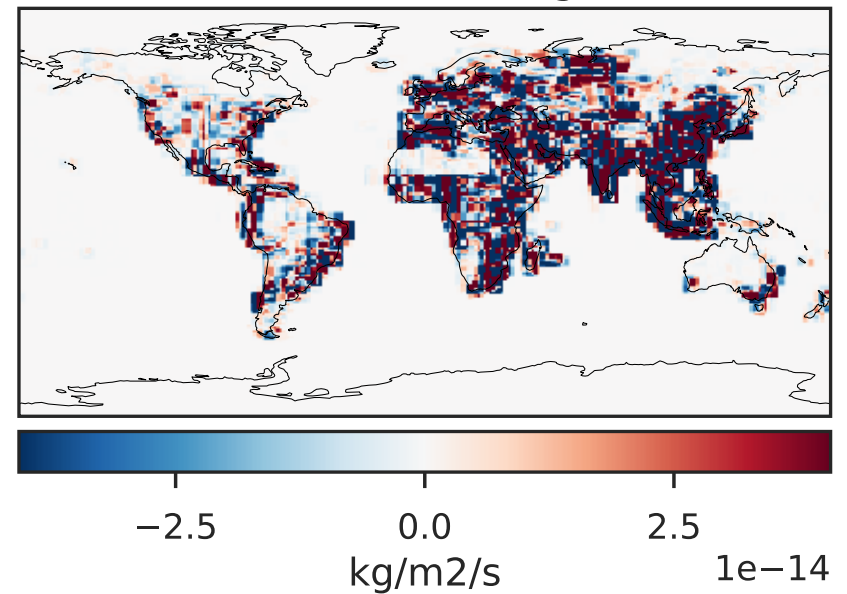

Ratio (1x1.25)  
Dev/Ref, Dynamic Range

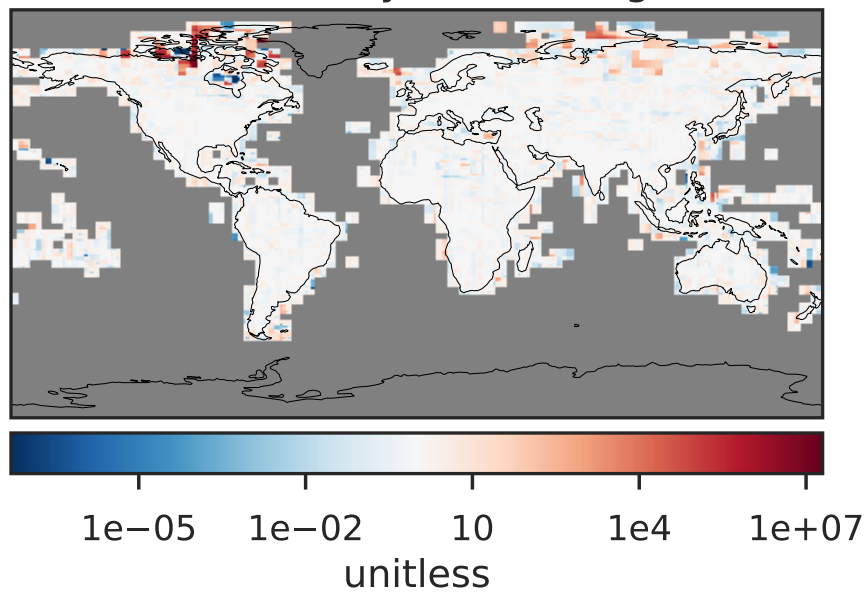

Ratio (1x1.25)  
Dev/Ref, Fixed Range

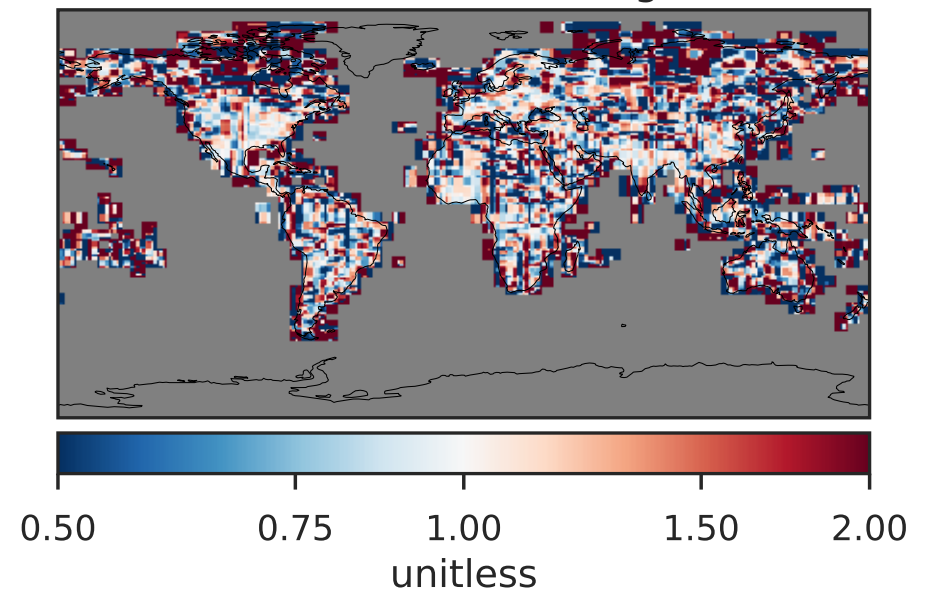



# EmisBCPO\_Anthro (AnnualMean)

14.3.0-rc.0 (Ref)  
4.0x5.0

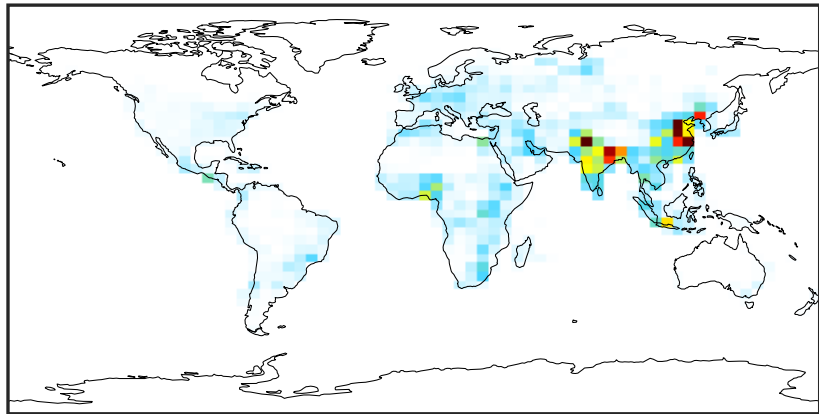

0.0 0.4 0.8 1.2  
kg/m<sup>2</sup>/s 1e-11

14.3.0-rc.0 (Dev)  
c24

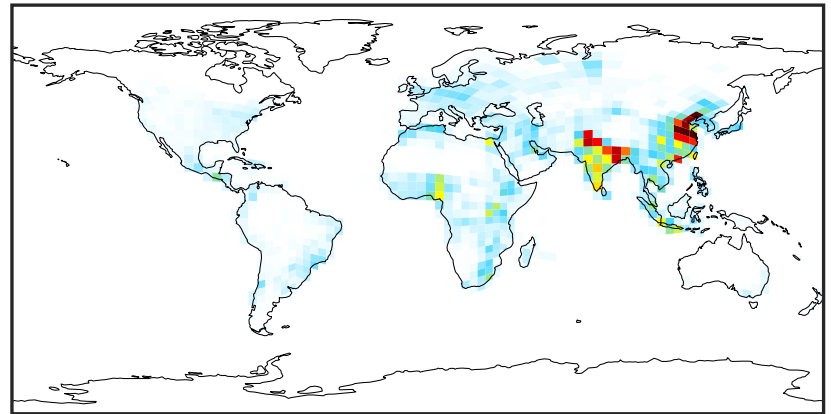

0.0 0.4 0.8 1.2  
kg/m<sup>2</sup>/s 1e-11

Difference (1x1.25)  
Dev - Ref, Dynamic Range



-8 0 8  
kg/m<sup>2</sup>/s 1e-12

Difference (1x1.25)  
Dev - Ref, Restricted Range [5%,95%]

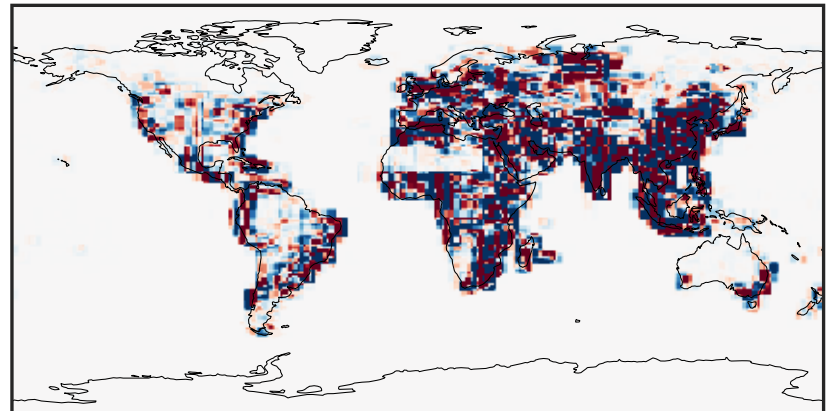

-1 0 1  
kg/m<sup>2</sup>/s 1e-13

Ratio (1x1.25)  
Dev/Ref, Dynamic Range

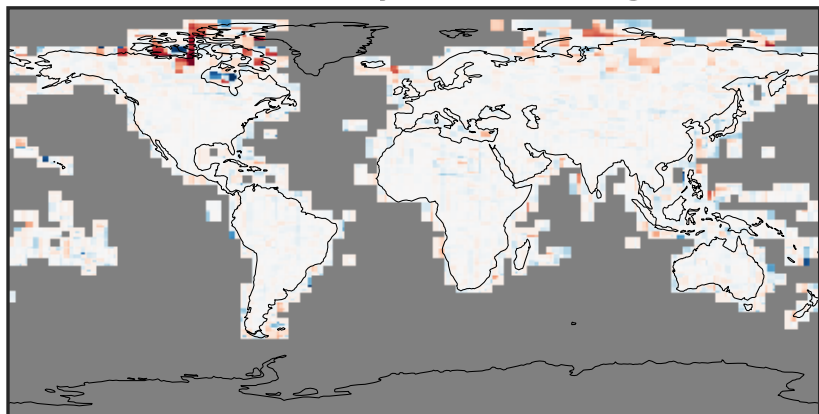

1e-05 1e-02 10 1e4 1e+07  
unitless

Ratio (1x1.25)  
Dev/Ref, Fixed Range

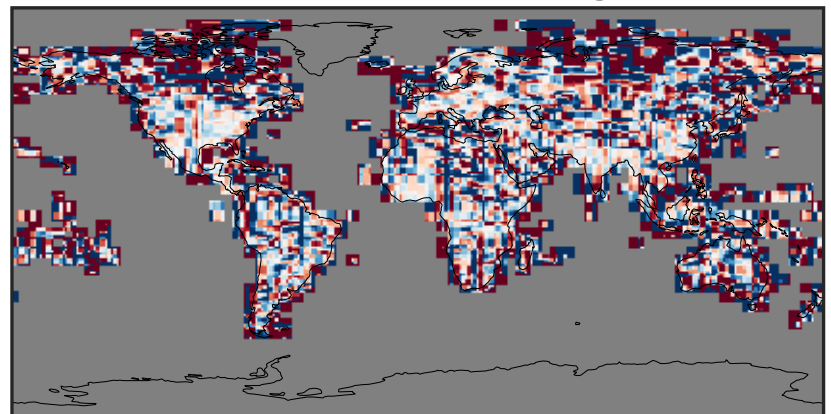

0.50 0.75 1.00 1.50 2.00  
unitless



# EmisBENZ\_Anthro (AnnualMean)

14.3.0-rc.0 (Ref)  
4.0x5.0

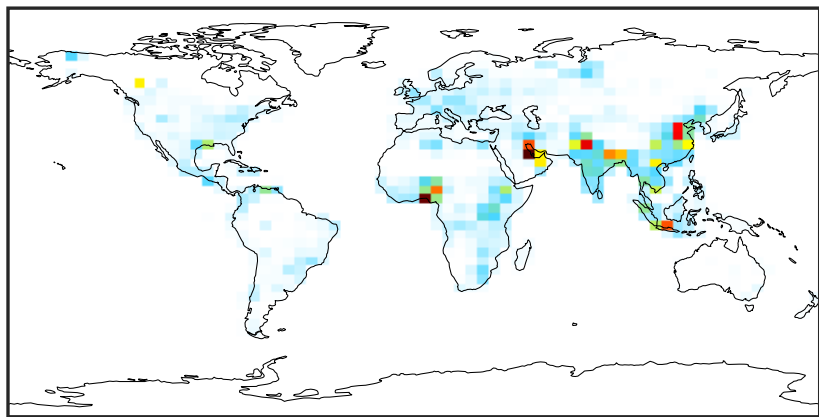

0.0 0.5 1.0 1.5  
kg/m<sup>2</sup>/s 1e-11

14.3.0-rc.0 (Dev)  
c24

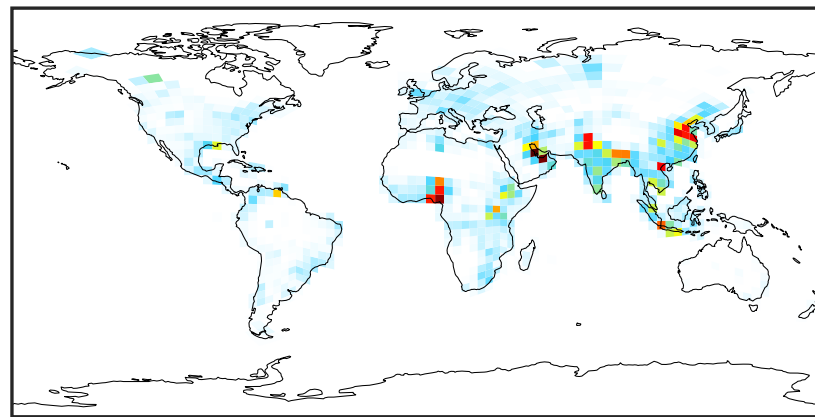

0.0 0.5 1.0 1.5  
kg/m<sup>2</sup>/s 1e-11

Difference (1x1.25)  
Dev - Ref, Dynamic Range

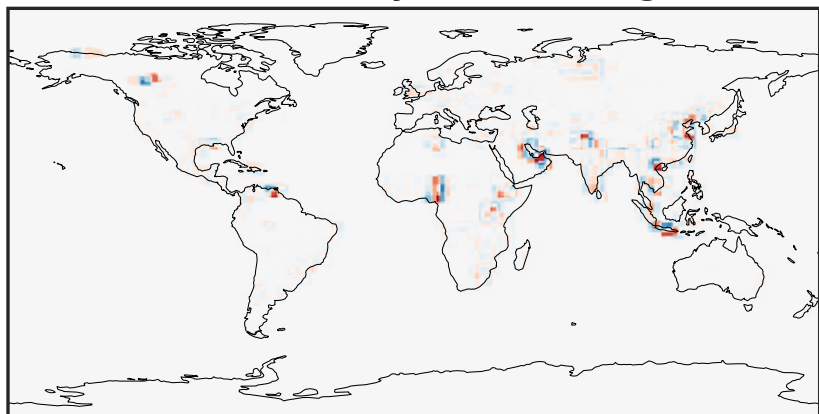

-6 0 6  
kg/m<sup>2</sup>/s 1e-12

Difference (1x1.25)  
Dev - Ref, Restricted Range [5%,95%]

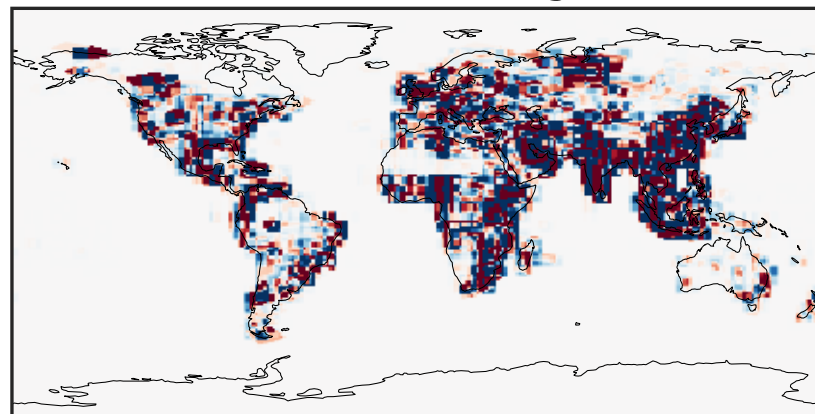

-1.5 0.0 1.5  
kg/m<sup>2</sup>/s 1e-13

Ratio (1x1.25)  
Dev/Ref, Dynamic Range

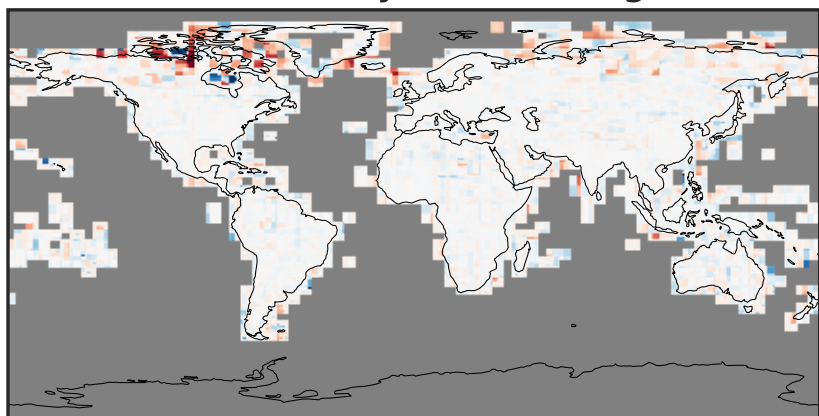

1e-05 1e-02 10 1e4 1e+07  
unitless

Ratio (1x1.25)  
Dev/Ref, Fixed Range

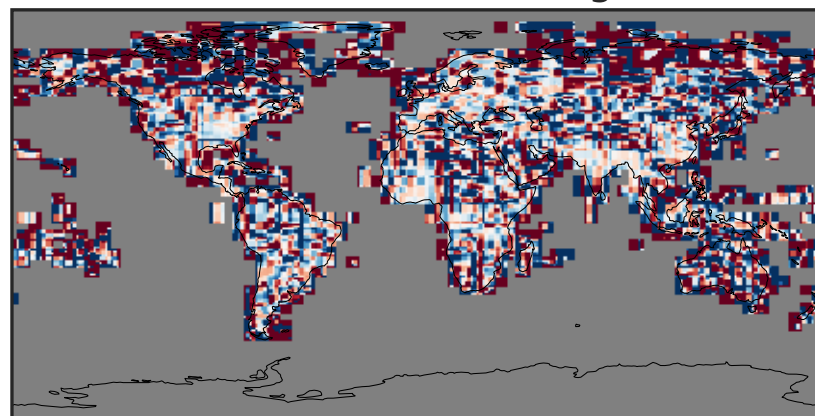

0.50 0.75 1.00 1.50 2.00  
unitless

# EmisC2H2\_Anthro (AnnualMean)

14.3.0-rc.0 (Ref)  
4.0x5.0

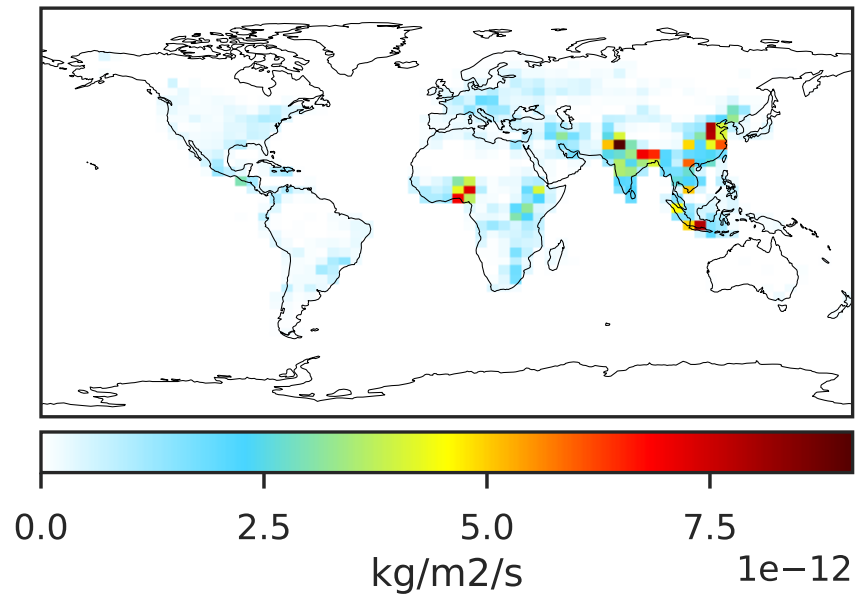

14.3.0-rc.0 (Dev)  
c24

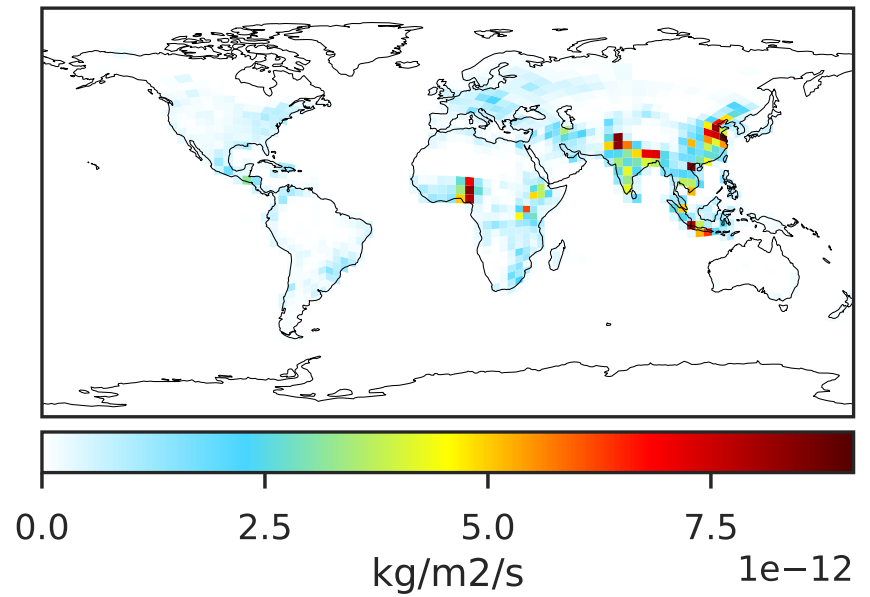

Difference (1x1.25)  
Dev - Ref, Dynamic Range

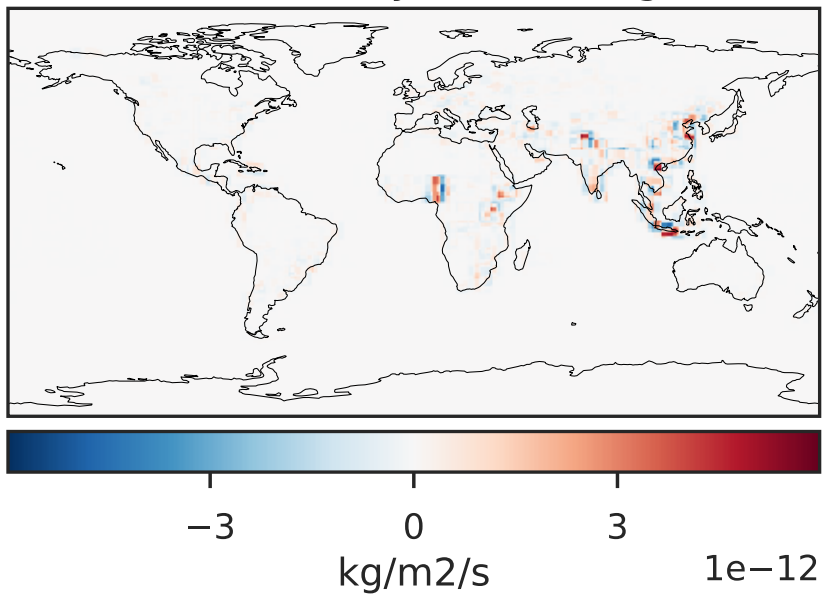

Difference (1x1.25)  
Dev - Ref, Restricted Range [5%,95%]

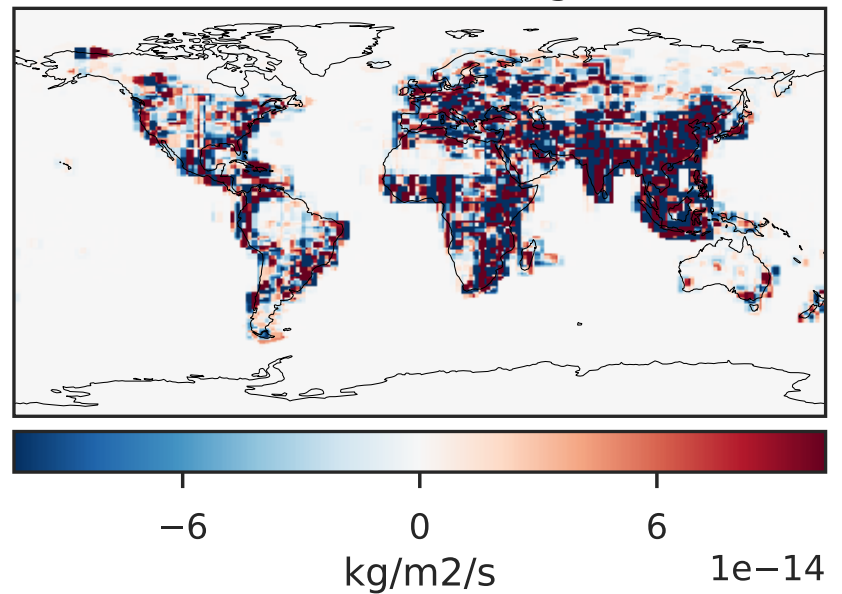

Ratio (1x1.25)  
Dev/Ref, Dynamic Range

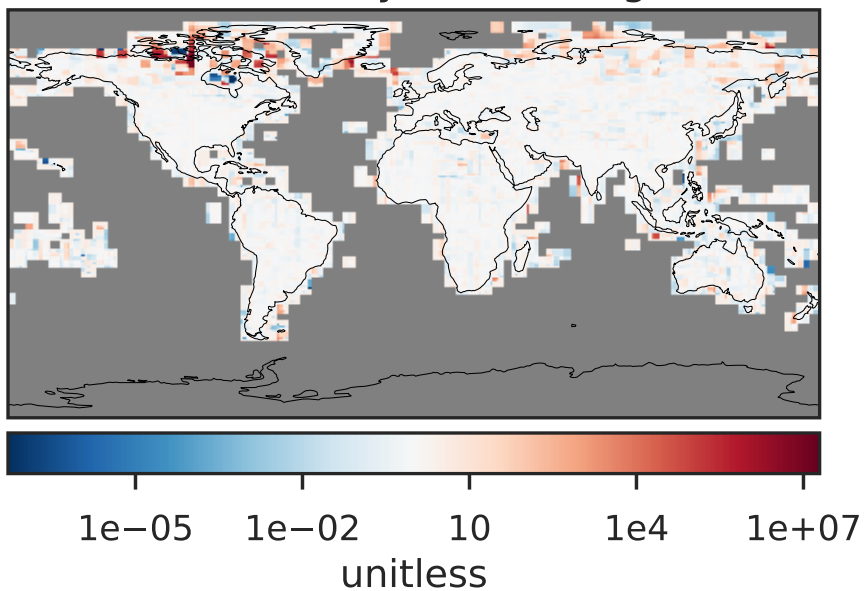

Ratio (1x1.25)  
Dev/Ref, Fixed Range

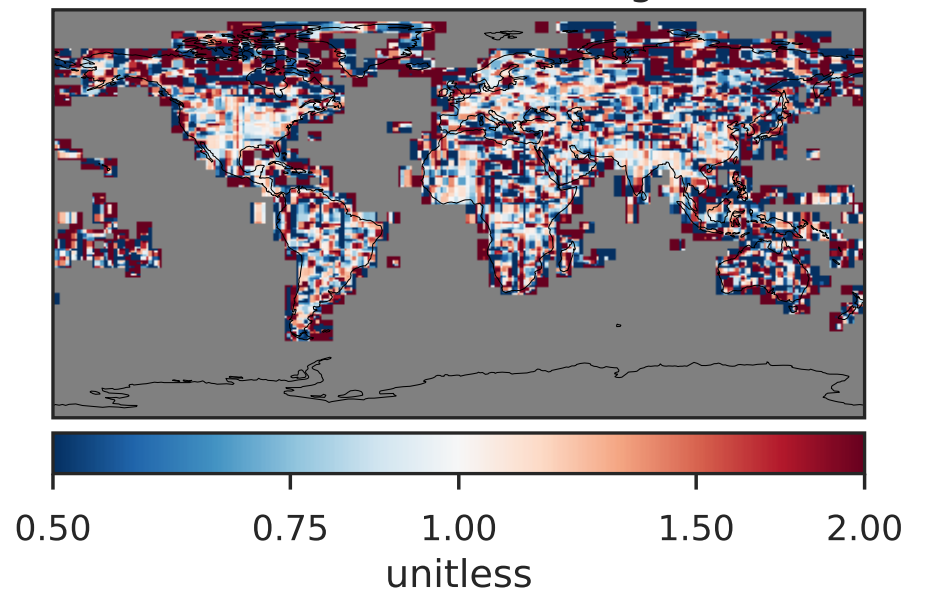

# EmisC2H4\_Anthro (AnnualMean)

14.3.0-rc.0 (Ref)  
4.0x5.0

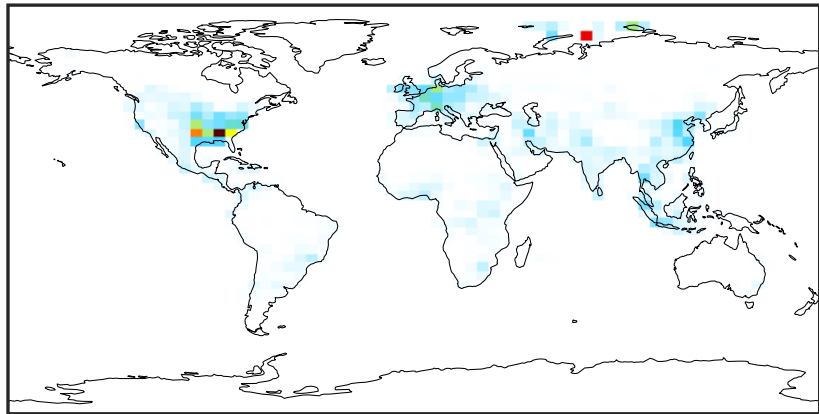

0.0 1.5 3.0 4.5  
kg/m2/s 1e-11

14.3.0-rc.0 (Dev)  
c24

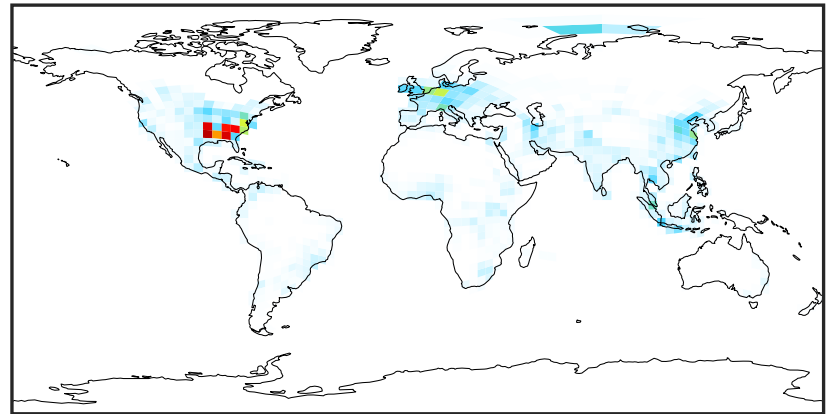

0.0 1.5 3.0 4.5  
kg/m2/s 1e-11

Difference (1x1.25)  
Dev - Ref, Dynamic Range

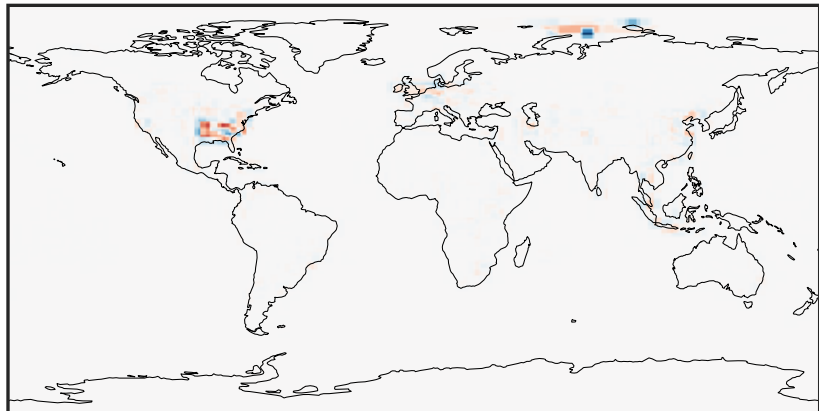

-2.5 0.0 2.5  
kg/m2/s 1e-11

Difference (1x1.25)  
Dev - Ref, Restricted Range [5%,95%]

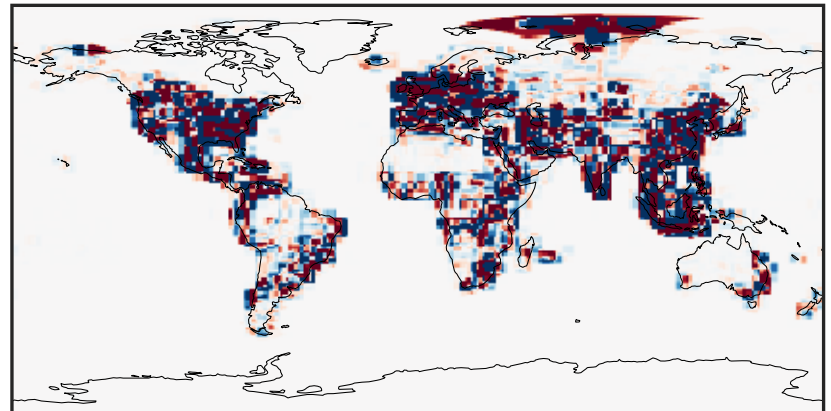

-2 0 2  
kg/m2/s 1e-13

Ratio (1x1.25)  
Dev/Ref, Dynamic Range

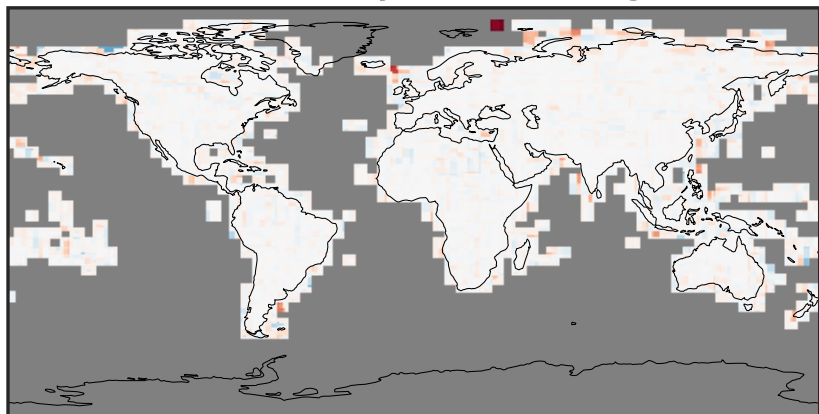

1e-06 1e-03 1 1000 1e+06  
unitless

Ratio (1x1.25)  
Dev/Ref, Fixed Range

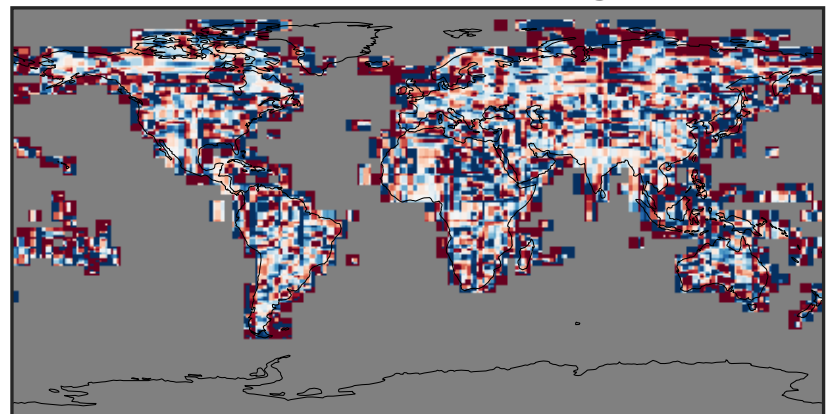

0.50 0.75 1.00 1.50 2.00  
unitless



# EmisC2H6\_Anthro (AnnualMean)

14.3.0-rc.0 (Ref)  
4.0x5.0

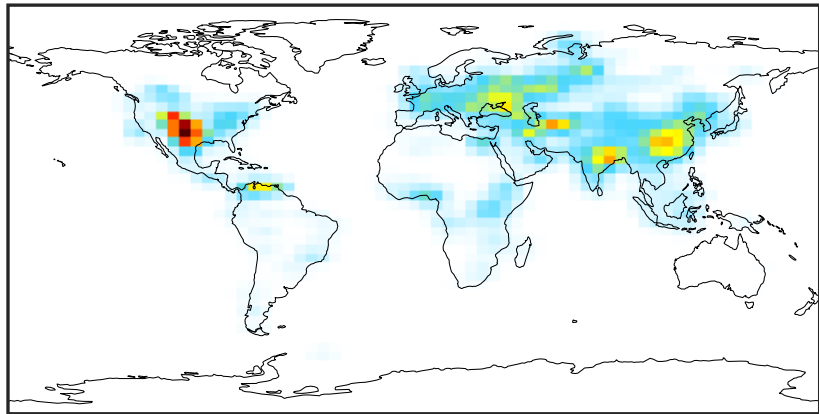

0.0 0.5 1.0 1.5  
kg/m<sup>2</sup>/s 1e-11

14.3.0-rc.0 (Dev)  
c24

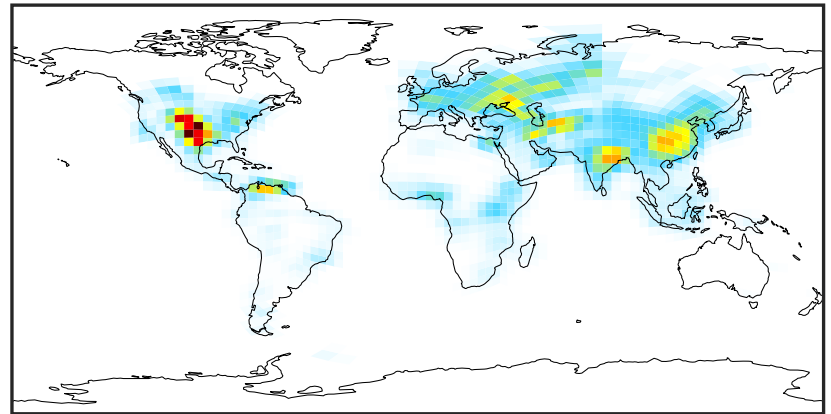

0.0 0.5 1.0 1.5  
kg/m<sup>2</sup>/s 1e-11

Difference (1x1.25)  
Dev - Ref, Dynamic Range

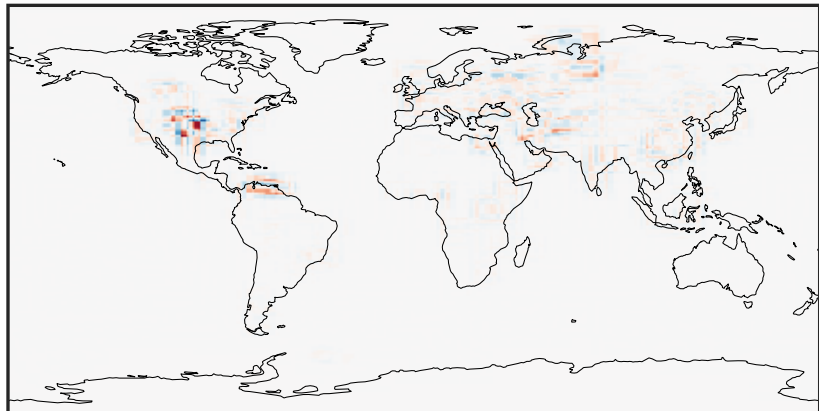

-5 0 5  
kg/m<sup>2</sup>/s 1e-12

Difference (1x1.25)  
Dev - Ref, Restricted Range [5%,95%]

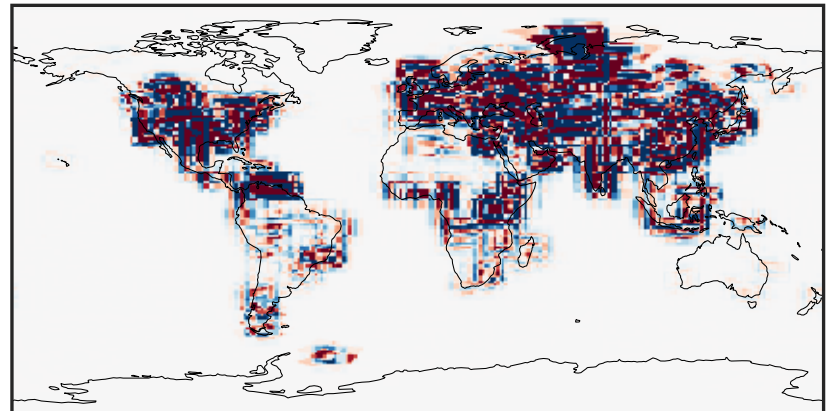

-1.5 0.0 1.5  
kg/m<sup>2</sup>/s 1e-13

Ratio (1x1.25)  
Dev/Ref, Dynamic Range

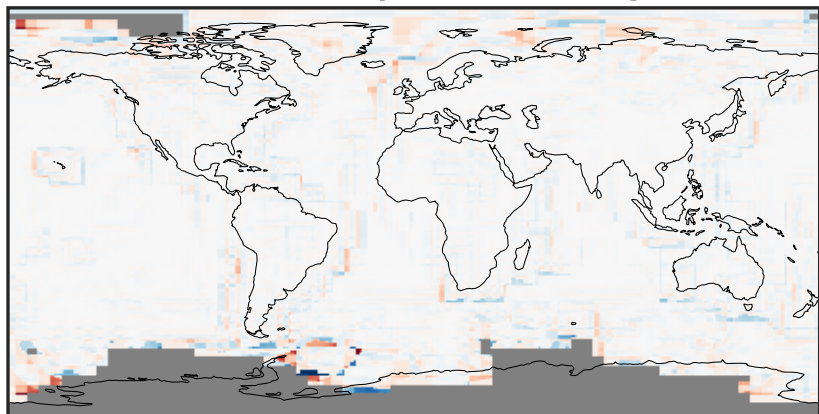

1e-05 1e-02 10 1e4 1e+07  
unitless

Ratio (1x1.25)  
Dev/Ref, Fixed Range

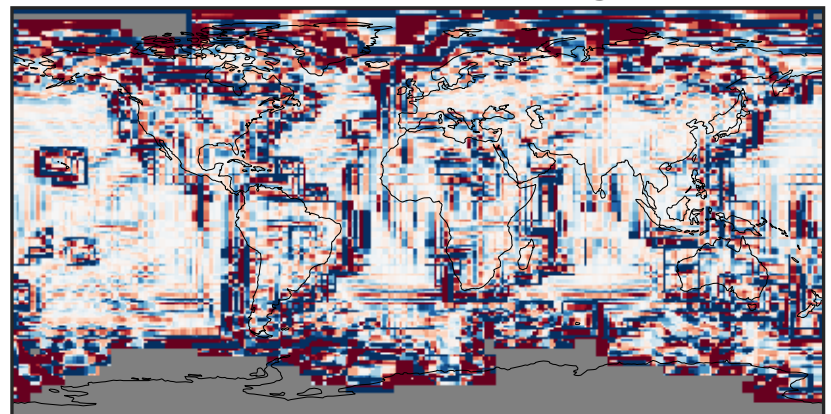

0.50 0.75 1.00 1.50 2.00  
unitless

# EmisC3H8\_Anthro (AnnualMean)

14.3.0-rc.0 (Ref)  
4.0x5.0

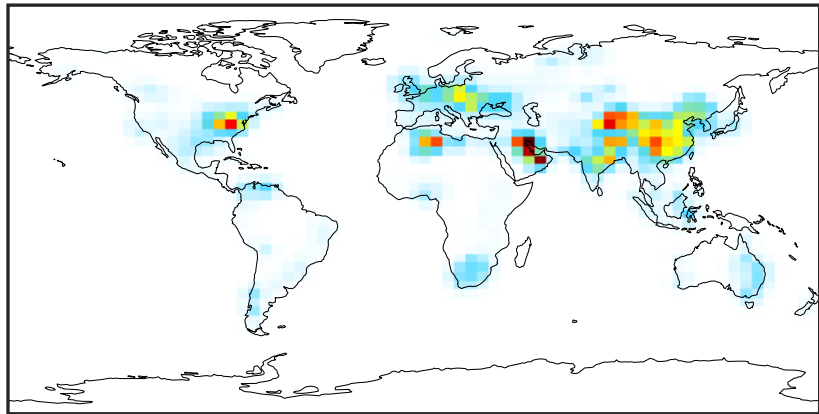

0.0 0.8 1.6 2.4  $10^{-11}$   
kg/m<sup>2</sup>/s

14.3.0-rc.0 (Dev)  
c24

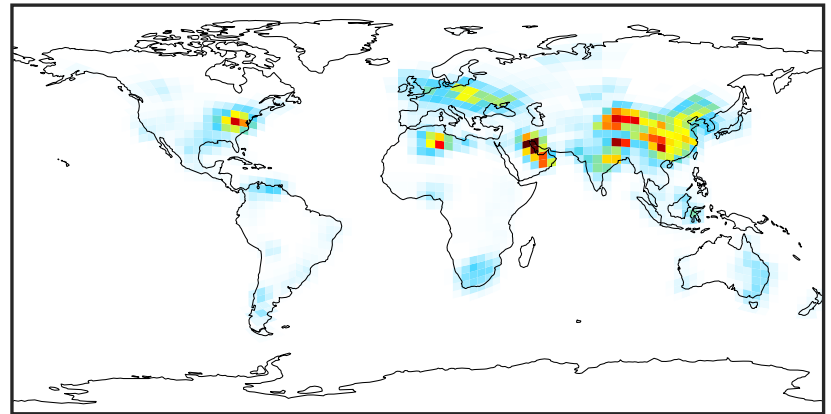

0.0 0.8 1.6 2.4  $10^{-11}$   
kg/m<sup>2</sup>/s

Difference (1x1.25)  
Dev - Ref, Dynamic Range

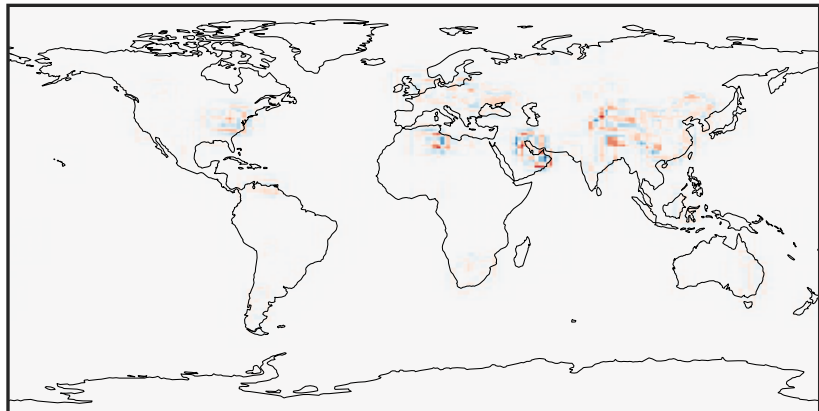

-1 0 1  $10^{-11}$   
kg/m<sup>2</sup>/s

Difference (1x1.25)  
Dev - Ref, Restricted Range [5%,95%]

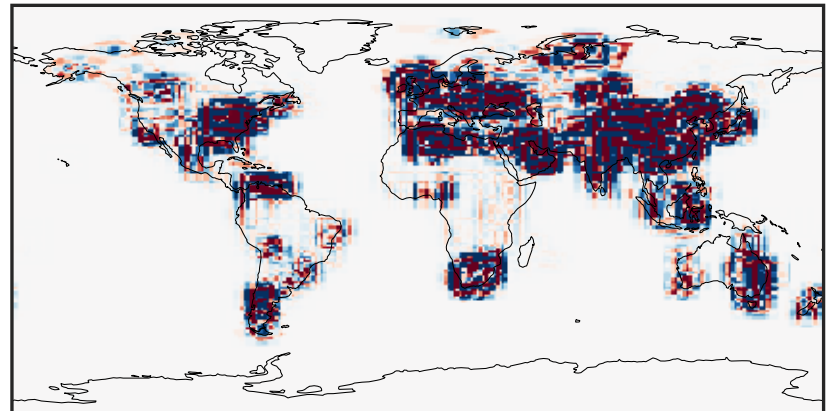

-2 0 2  $10^{-13}$   
kg/m<sup>2</sup>/s

Ratio (1x1.25)  
Dev/Ref, Dynamic Range

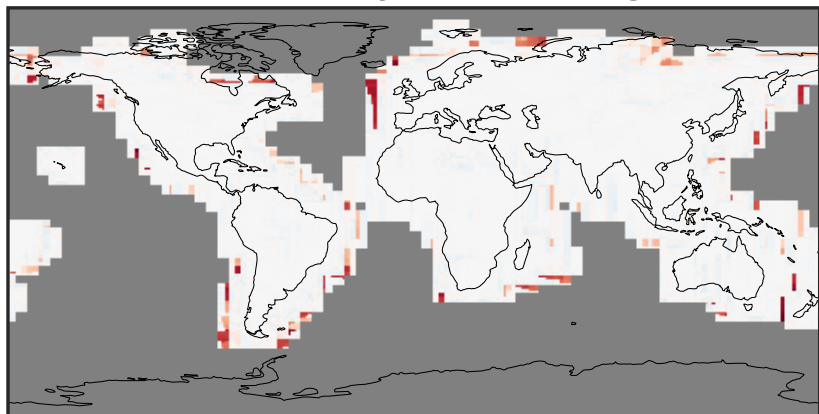

1e-11 1e-06 1e-01 1e4 1e+09 1e+14  
unitless

Ratio (1x1.25)  
Dev/Ref, Fixed Range

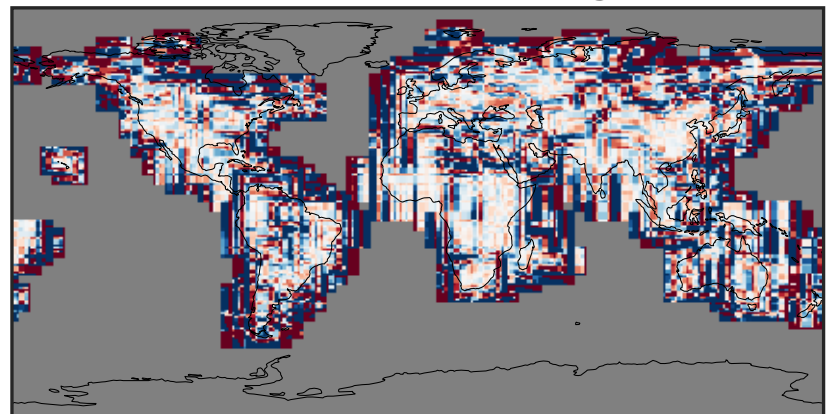

0.50 0.75 1.00 1.50 2.00  
unitless

# EmisCH2O\_Anthro (AnnualMean)

14.3.0-rc.0 (Ref)  
4.0x5.0

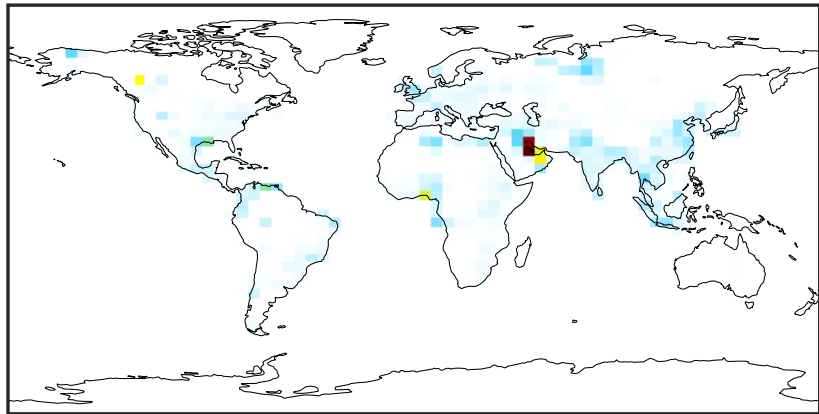

0.0 0.4 0.8 1.2  $1e-11$   
kg/m<sup>2</sup>/s

14.3.0-rc.0 (Dev)  
c24

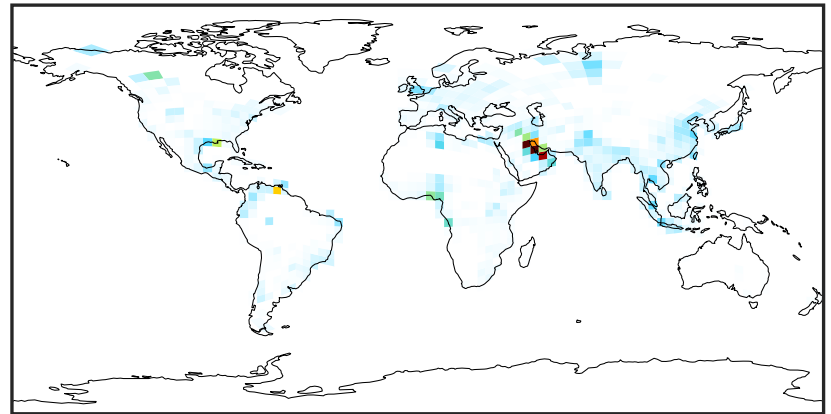

0.0 0.4 0.8 1.2  $1e-11$   
kg/m<sup>2</sup>/s

Difference (1x1.25)  
Dev - Ref, Dynamic Range



-8 0 8  $1e-12$   
kg/m<sup>2</sup>/s

Difference (1x1.25)  
Dev - Ref, Restricted Range [5%,95%]

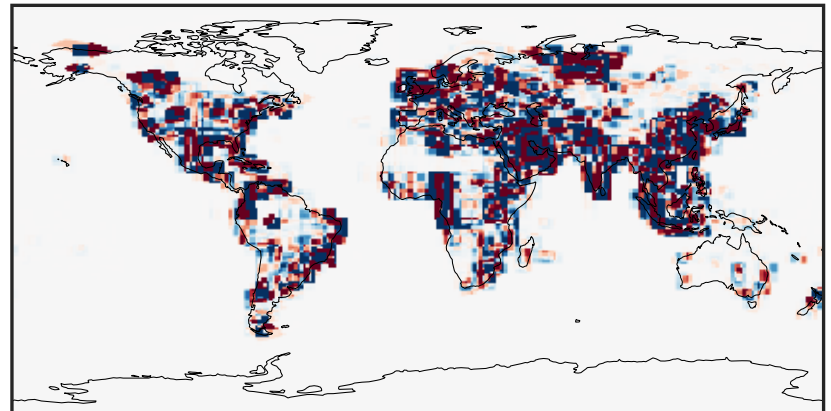

-4 0 4  $1e-14$   
kg/m<sup>2</sup>/s

Ratio (1x1.25)  
Dev/Ref, Dynamic Range

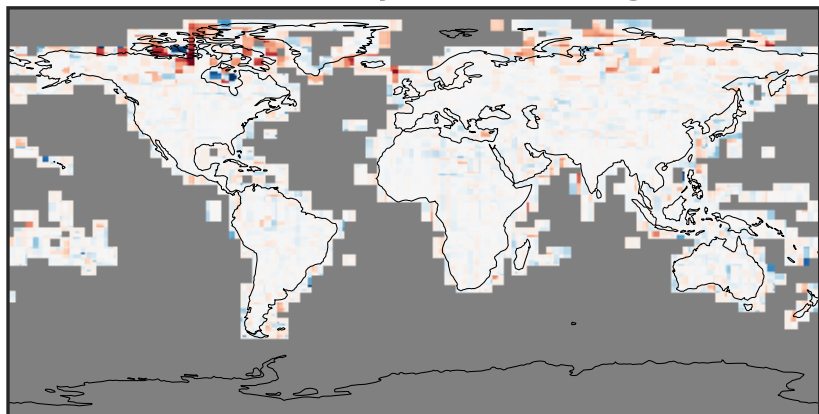

$1e-05$   $1e-02$  10  $1e4$   $1e+07$   
unitless

Ratio (1x1.25)  
Dev/Ref, Fixed Range

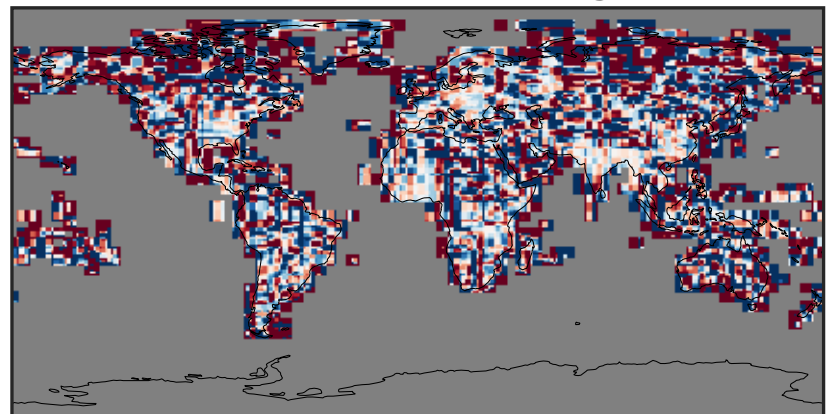

0.50 0.75 1.00 1.50 2.00  
unitless



# EmisCO2\_Anthro (AnnualMean)

14.3.0-rc.0 (Ref)  
4.0x5.0

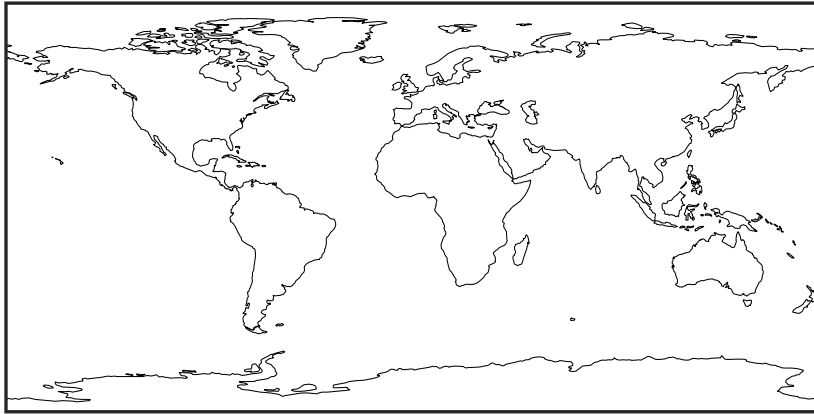

Zero throughout domain  
kg/m2/s

14.3.0-rc.0 (Dev)  
c24

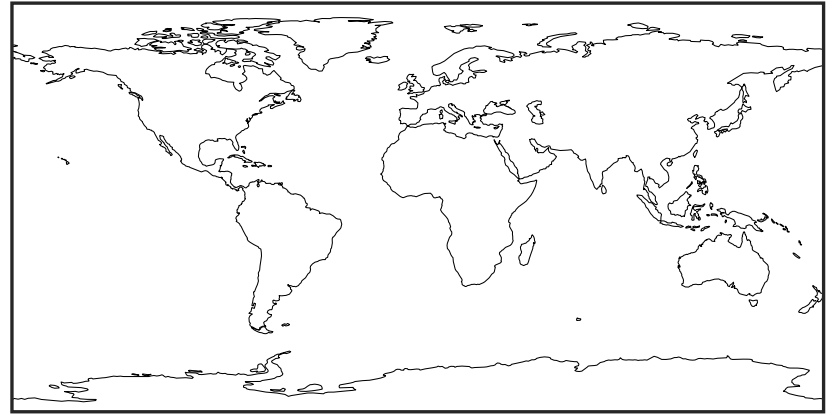

Zero throughout domain  
kg/m2/s

Difference (1x1.25)  
Dev - Ref, Dynamic Range

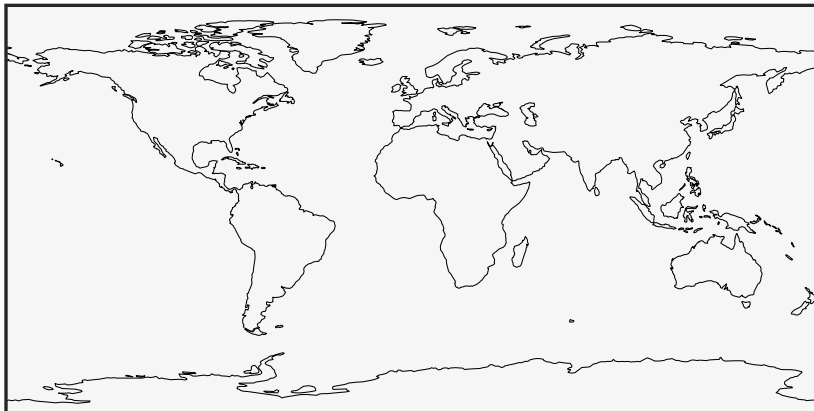

Zero throughout domain  
kg/m2/s

Difference (1x1.25)  
Dev - Ref, Restricted Range [5%,95%]

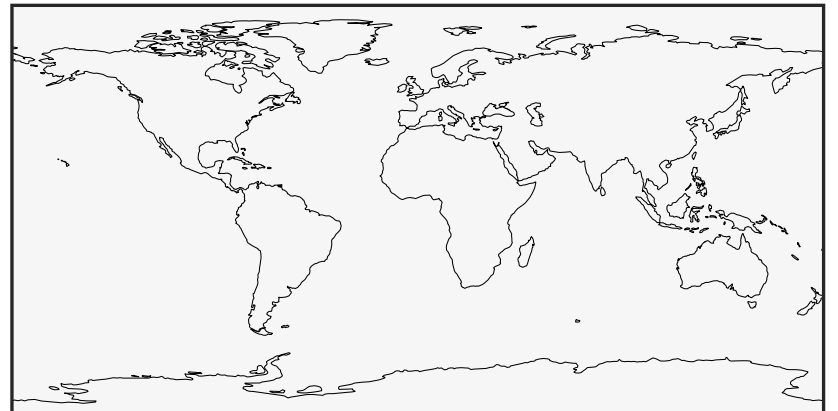

Zero throughout domain  
kg/m2/s

Ratio (1x1.25)  
Dev/Ref, Dynamic Range



Undefined throughout domain  
unitless

Ratio (1x1.25)  
Dev/Ref, Fixed Range

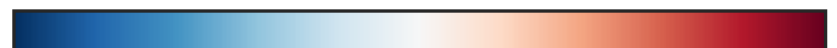

Undefined throughout domain  
unitless

# EmisCO\_Anthro (AnnualMean)

14.3.0-rc.0 (Ref)  
4.0x5.0

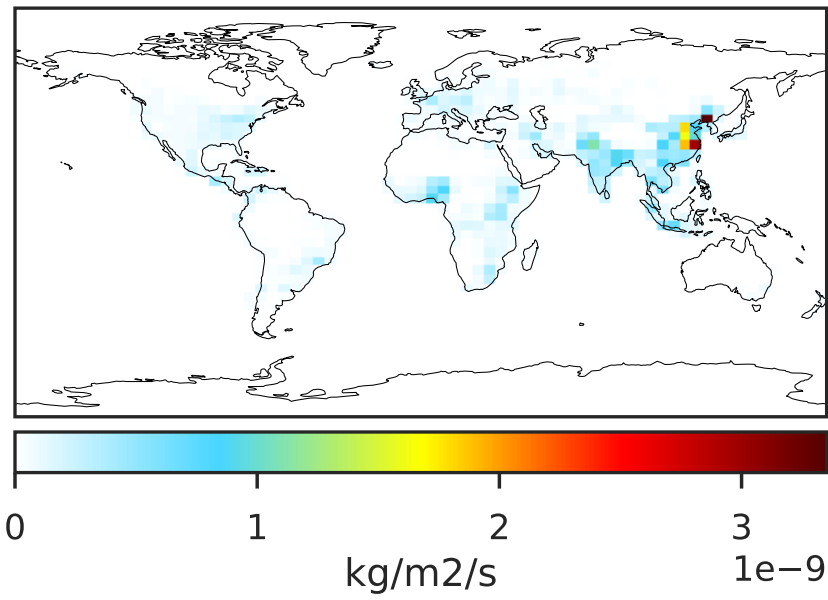

14.3.0-rc.0 (Dev)  
c24

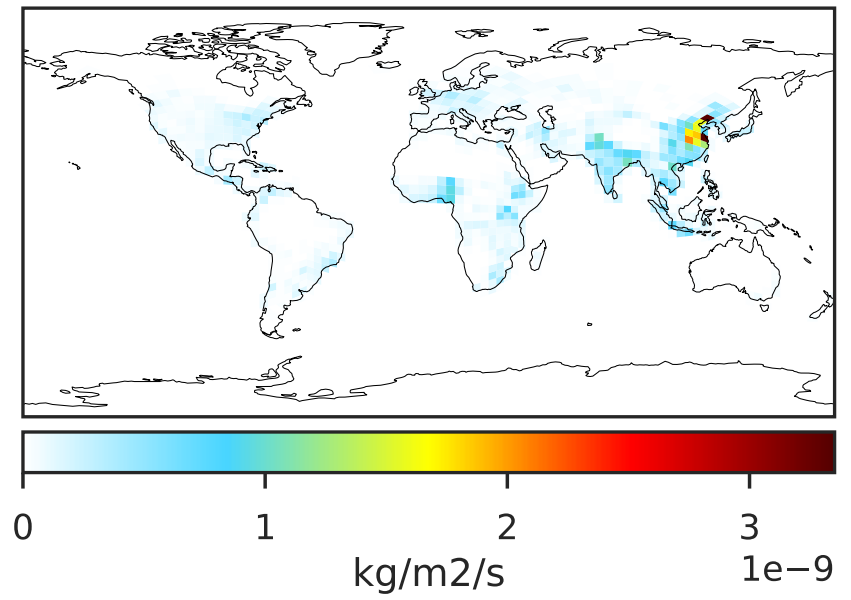

Difference (1x1.25)  
Dev - Ref, Dynamic Range

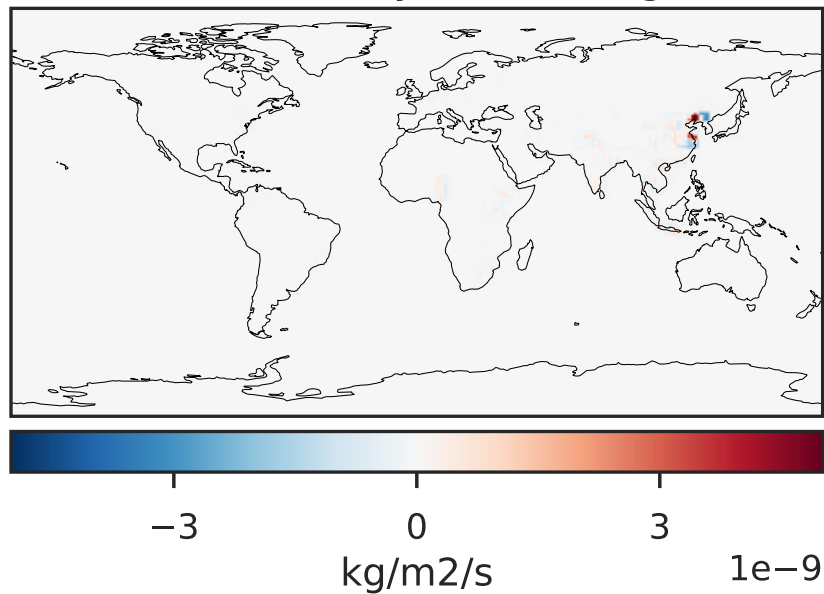

Difference (1x1.25)  
Dev - Ref, Restricted Range [5%,95%]

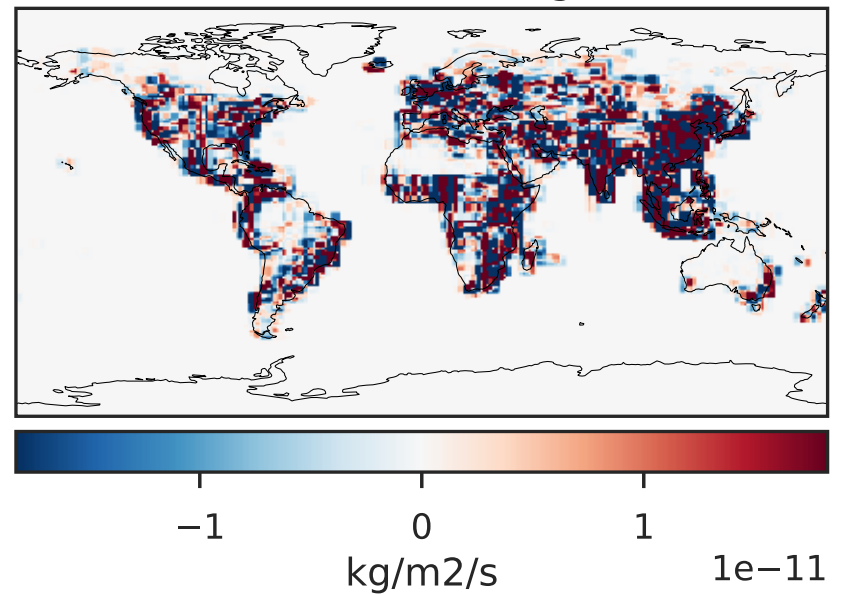

Ratio (1x1.25)  
Dev/Ref, Dynamic Range

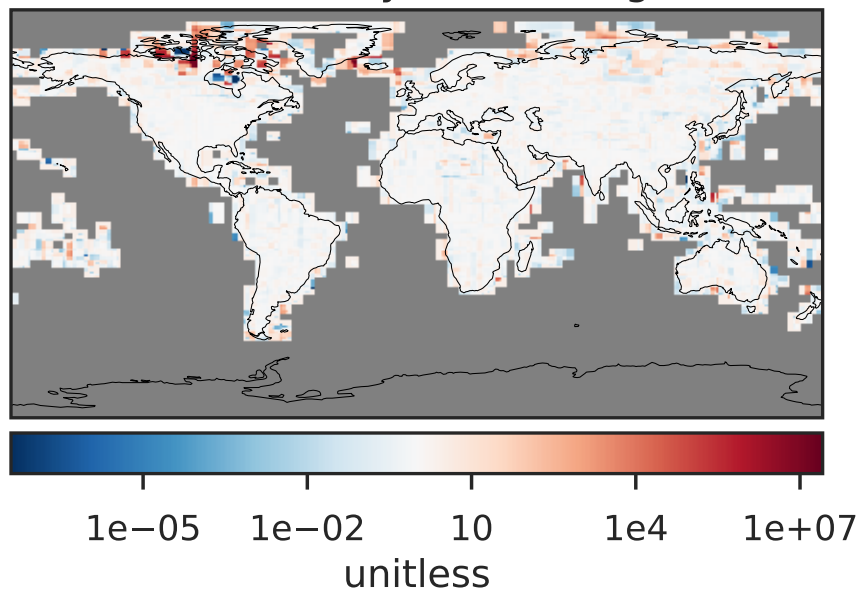

Ratio (1x1.25)  
Dev/Ref, Fixed Range

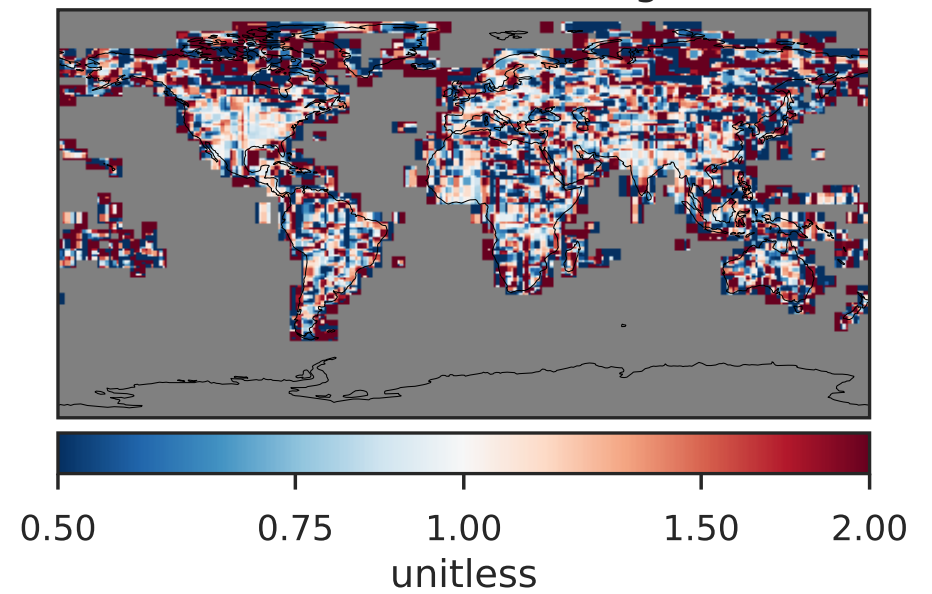

# EmisDST1\_Anthro (AnnualMean)

14.3.0-rc.0 (Ref)  
4.0x5.0

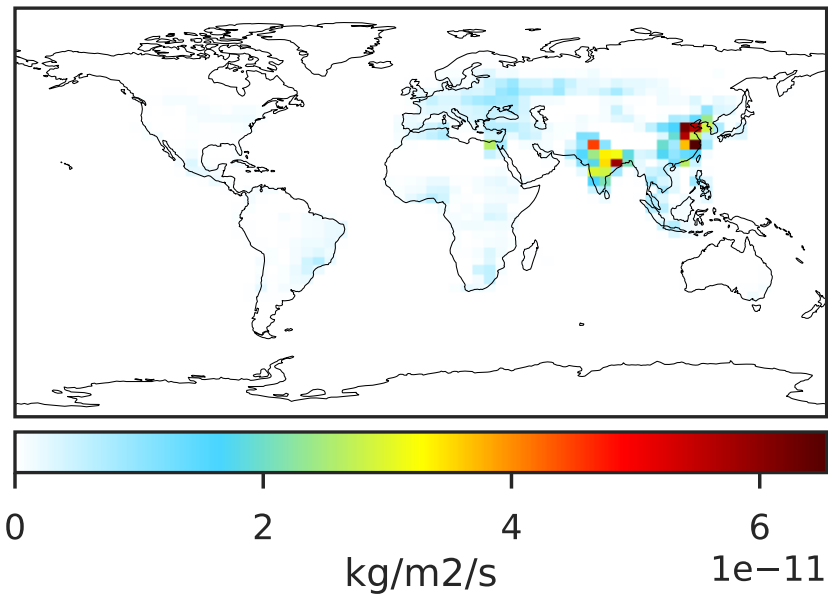

14.3.0-rc.0 (Dev)  
c24

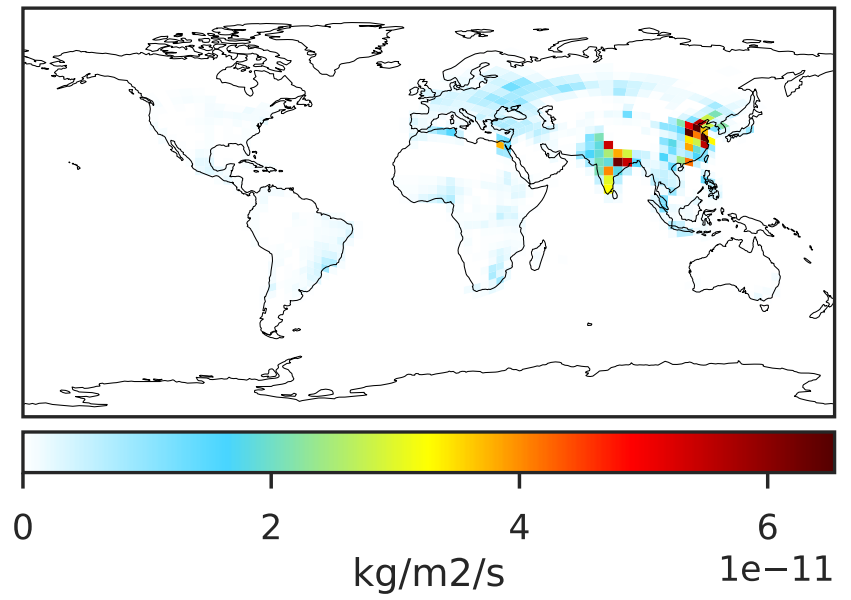

Difference (1x1.25)  
Dev - Ref, Dynamic Range

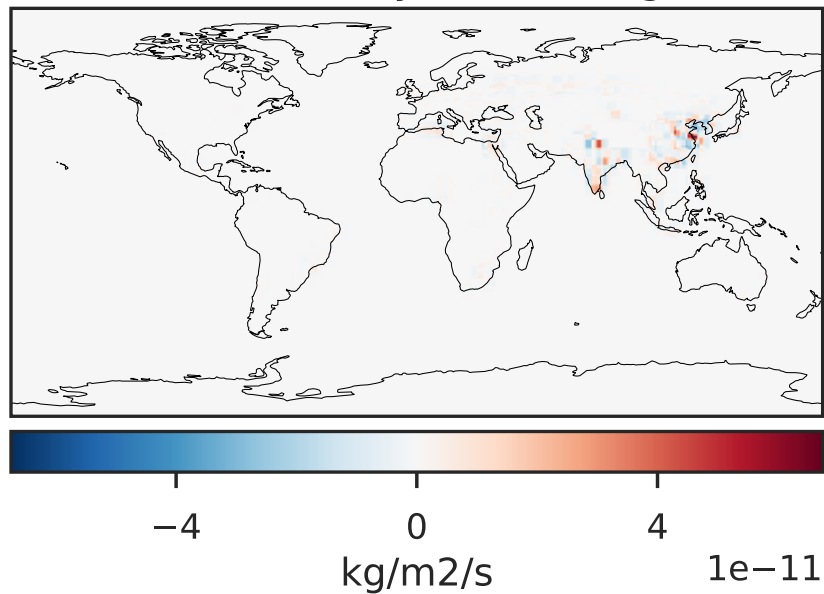

Difference (1x1.25)  
Dev - Ref, Restricted Range [5%,95%]

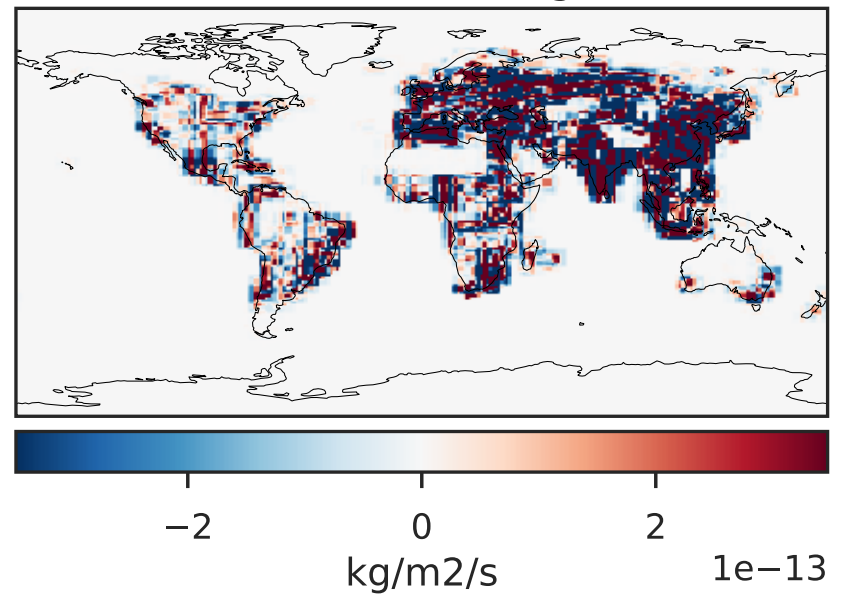

Ratio (1x1.25)  
Dev/Ref, Dynamic Range

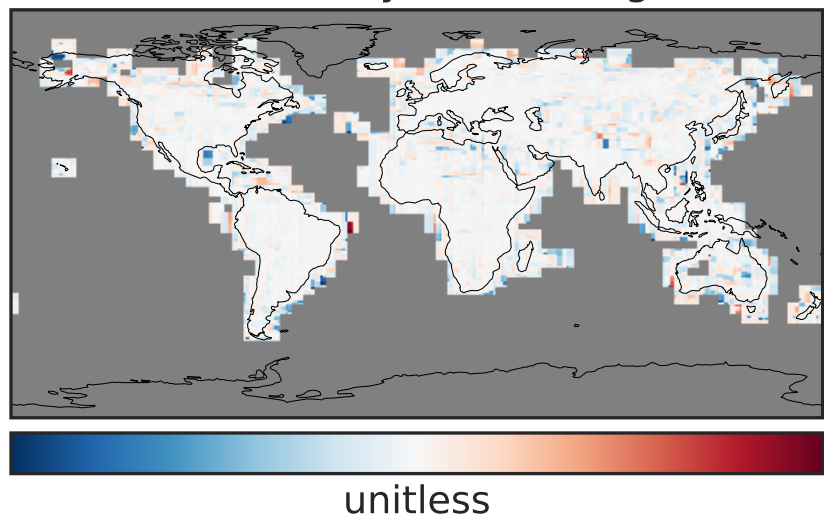

Ratio (1x1.25)  
Dev/Ref, Fixed Range

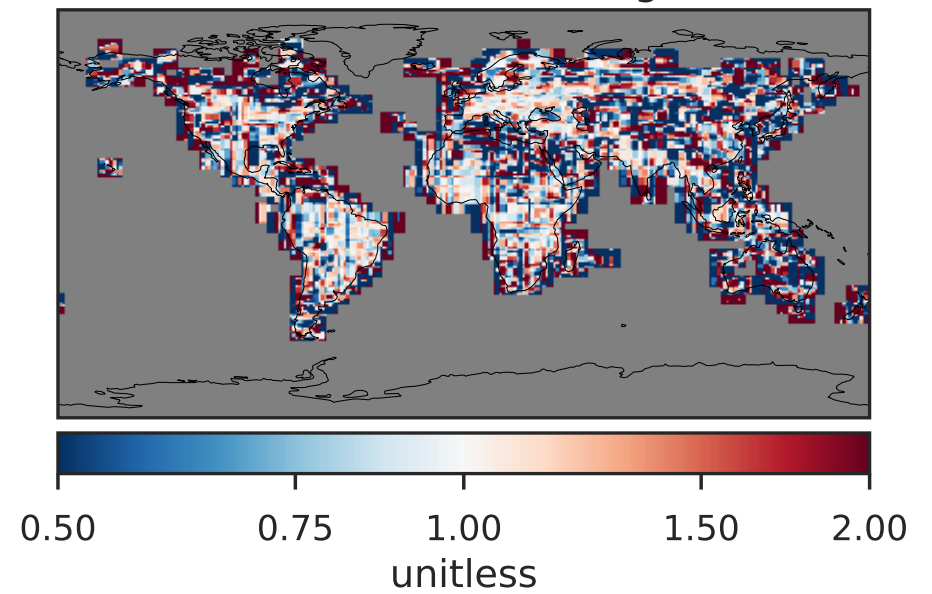



# EmisEOH\_Anthro (AnnualMean)

14.3.0-rc.0 (Ref)  
4.0x5.0

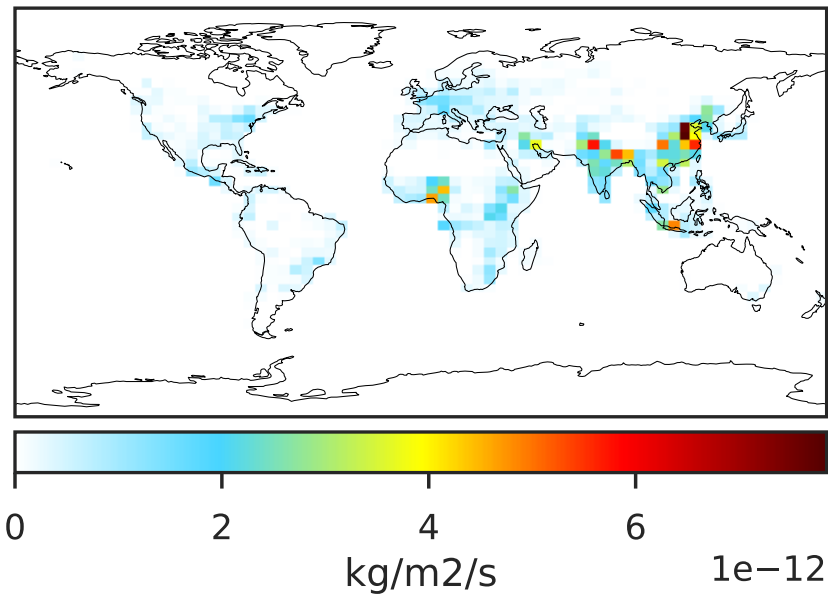

14.3.0-rc.0 (Dev)  
c24

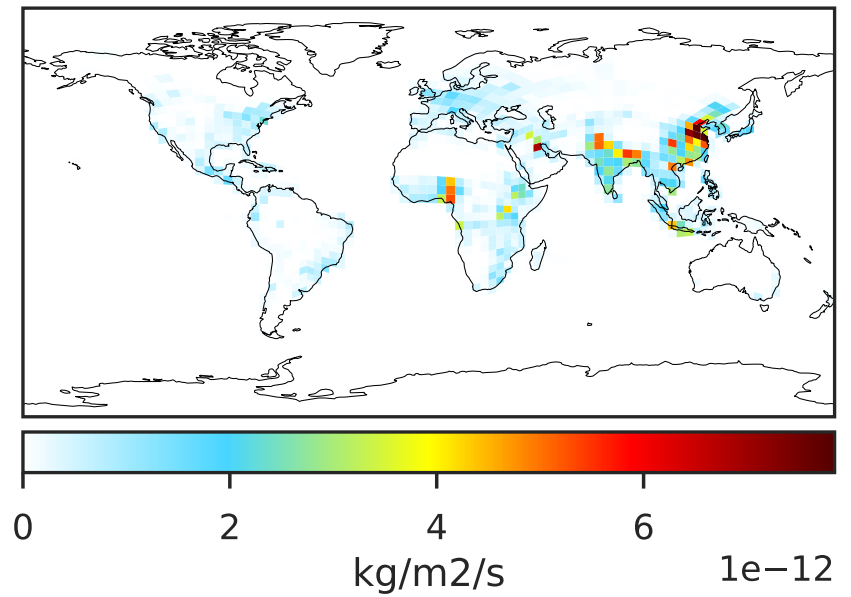

Difference (1x1.25)  
Dev - Ref, Dynamic Range

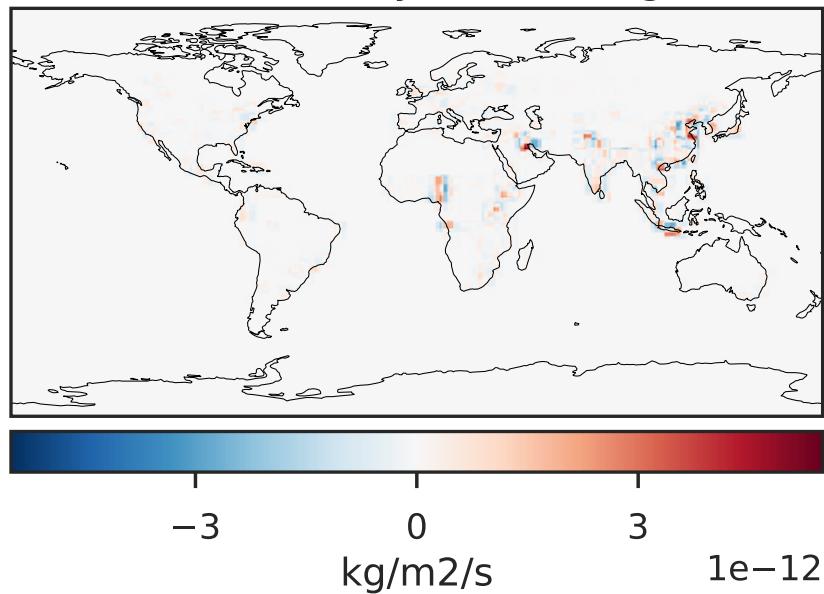

Difference (1x1.25)  
Dev - Ref, Restricted Range [5%,95%]

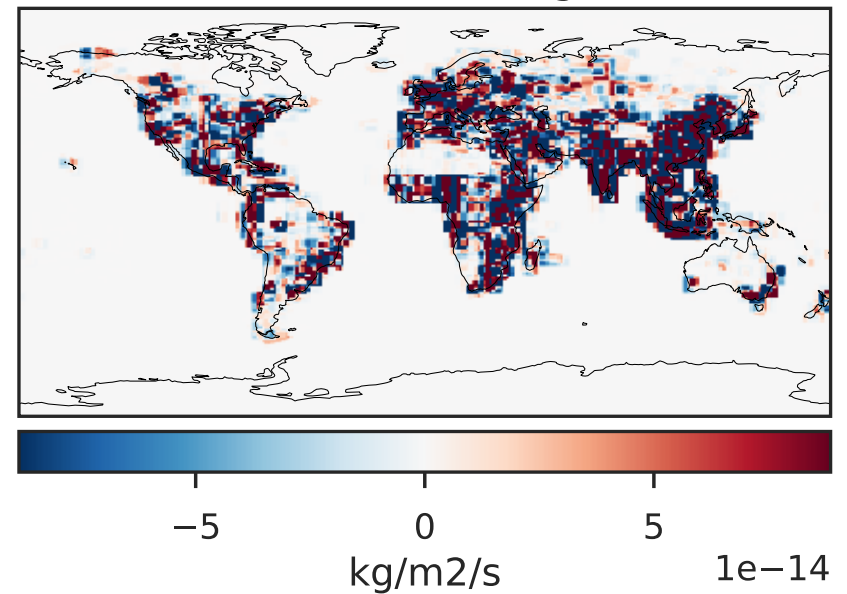

Ratio (1x1.25)  
Dev/Ref, Dynamic Range

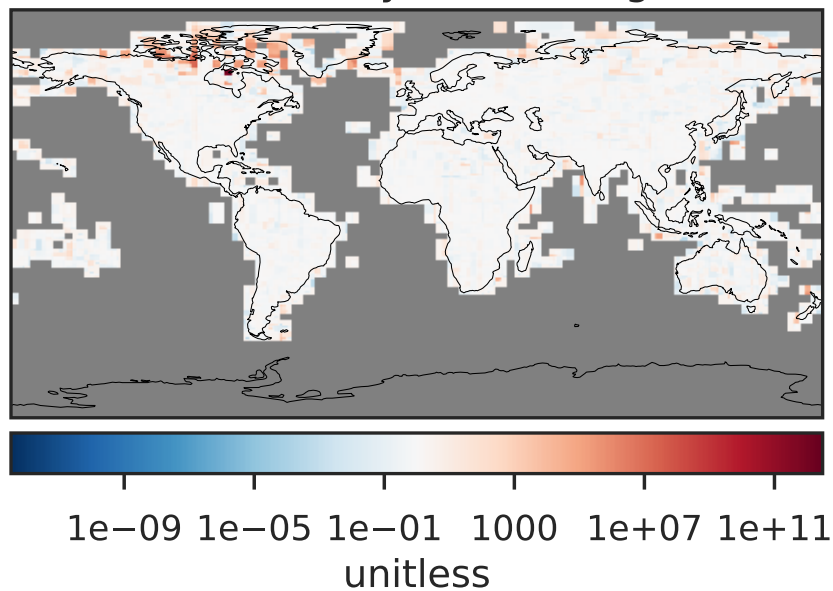

Ratio (1x1.25)  
Dev/Ref, Fixed Range

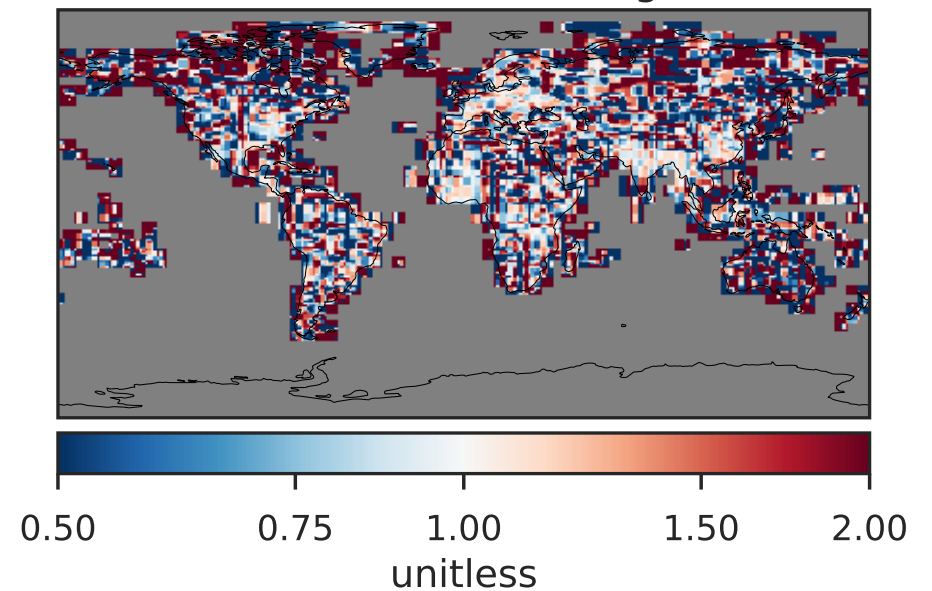

# EmisHCOOH\_Anthro (AnnualMean)

14.3.0-rc.0 (Ref)  
4.0x5.0

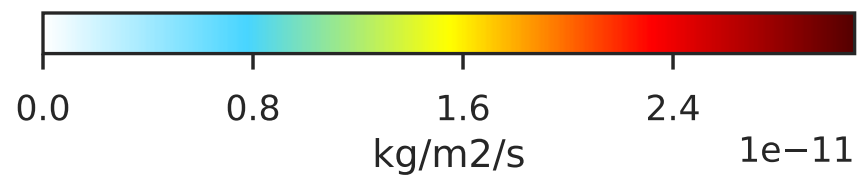
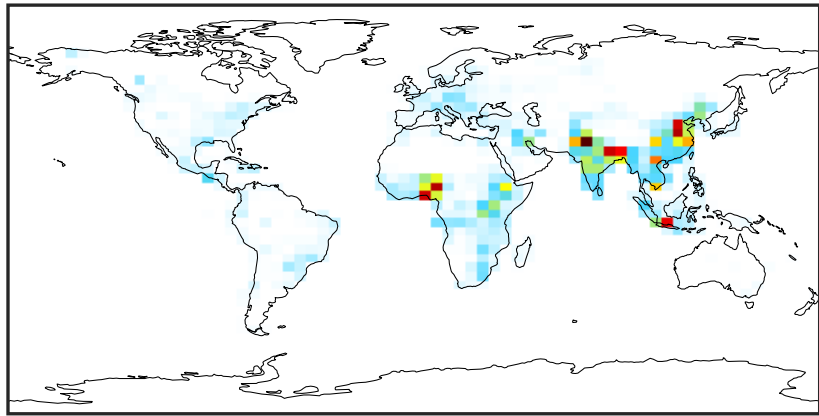

14.3.0-rc.0 (Dev)  
c24

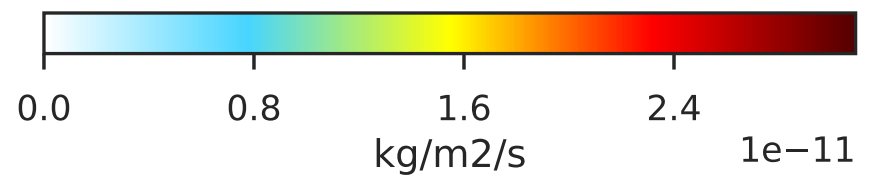
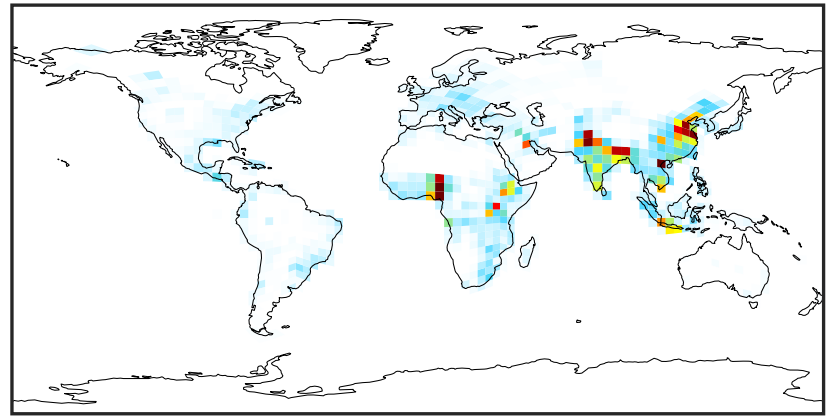

Difference (1x1.25)  
Dev - Ref, Dynamic Range

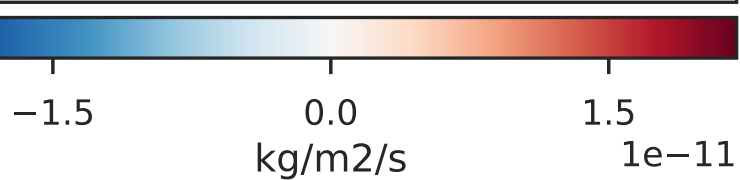
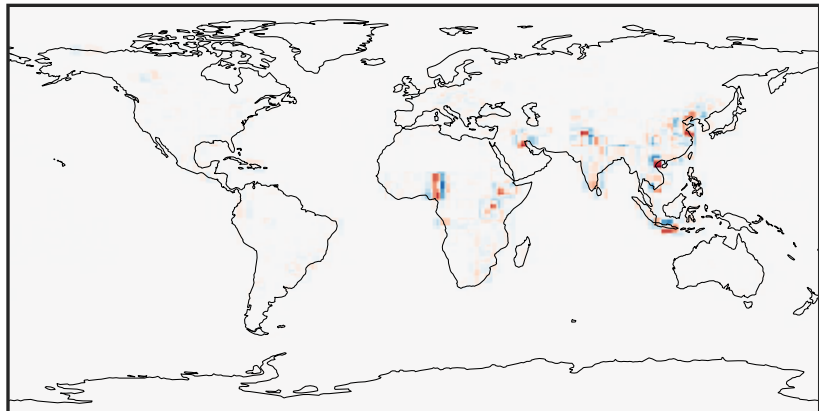

Difference (1x1.25)  
Dev - Ref, Restricted Range [5%,95%]

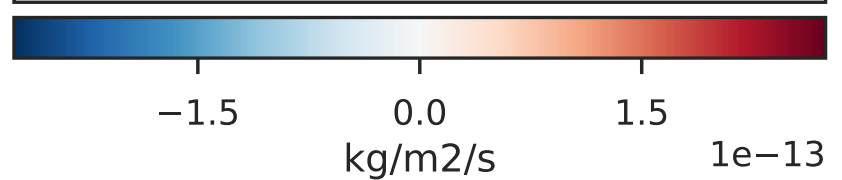
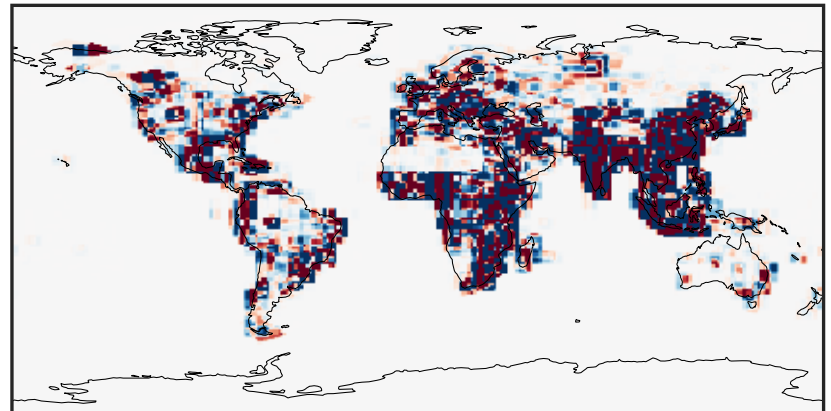

Ratio (1x1.25)  
Dev/Ref, Dynamic Range

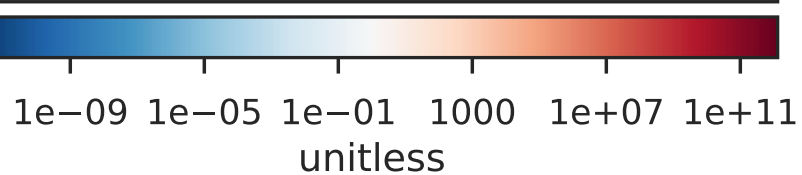
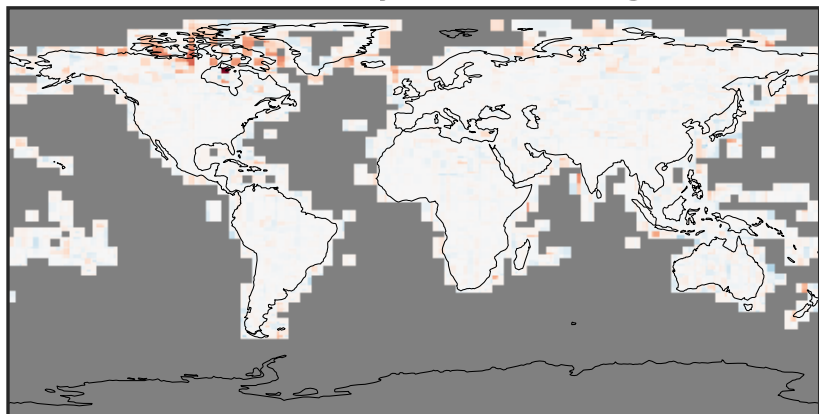

Ratio (1x1.25)  
Dev/Ref, Fixed Range

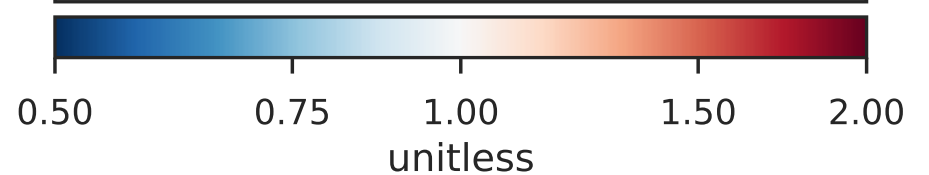
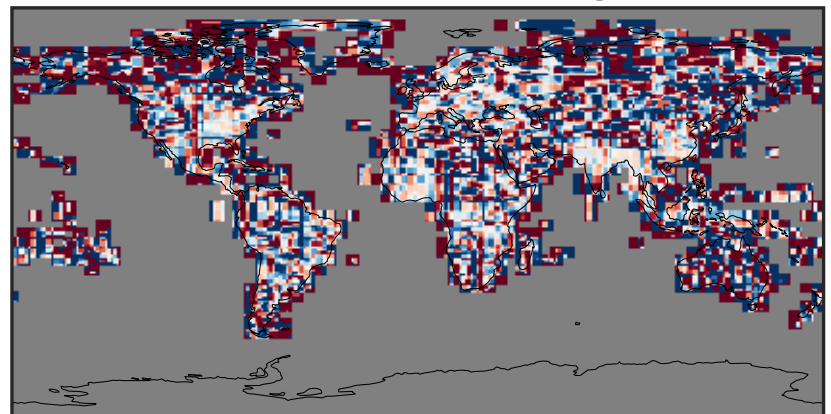

# EmisMEK\_Anthro (AnnualMean)

14.3.0-rc.0 (Ref)  
4.0x5.0

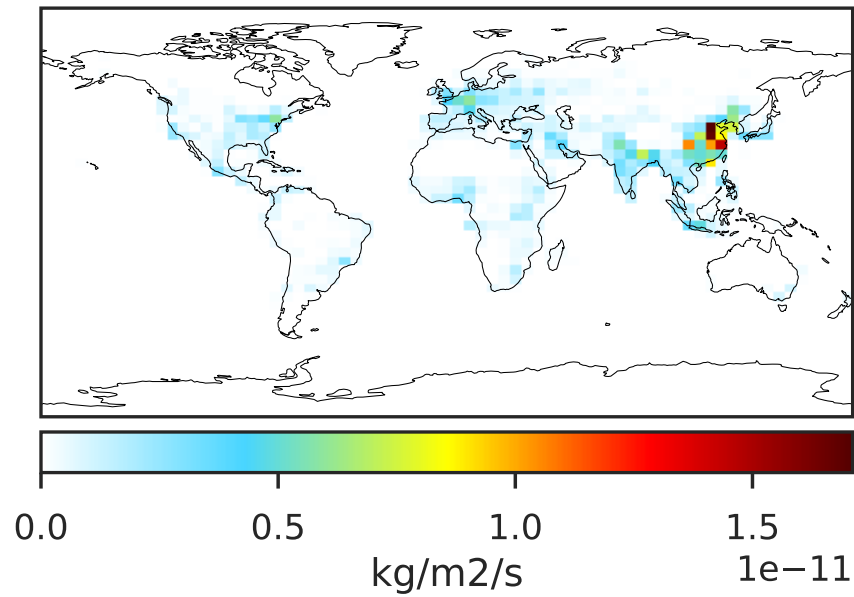

14.3.0-rc.0 (Dev)  
c24

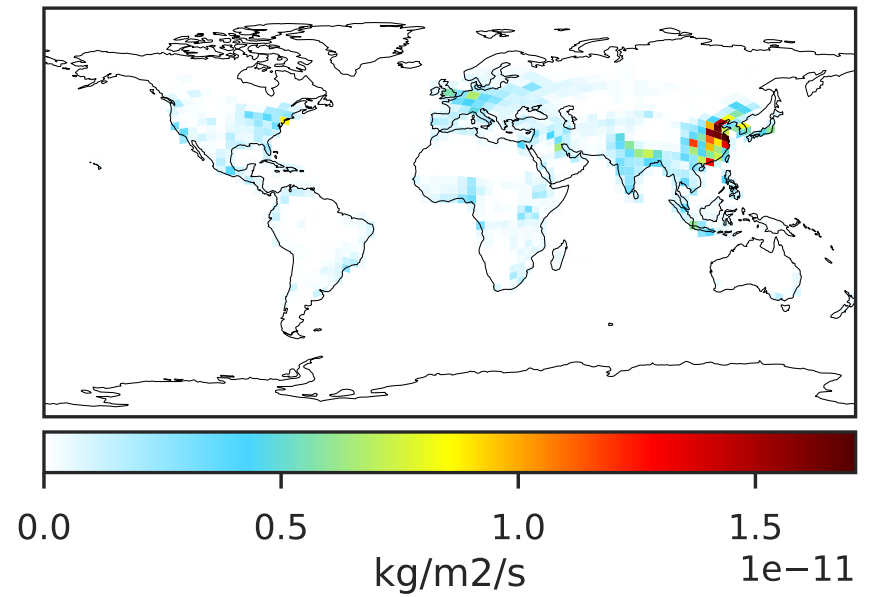

Difference (1x1.25)  
Dev - Ref, Dynamic Range

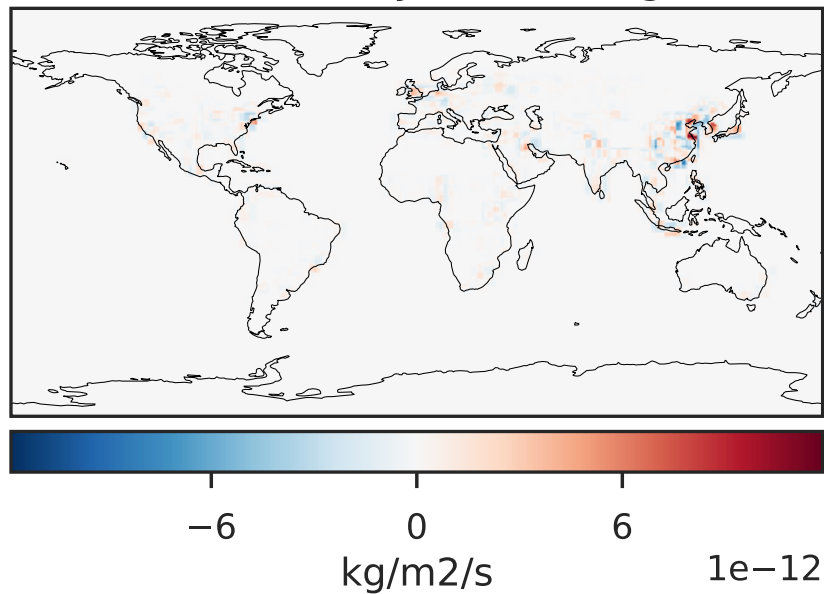

Difference (1x1.25)  
Dev - Ref, Restricted Range [5%,95%]

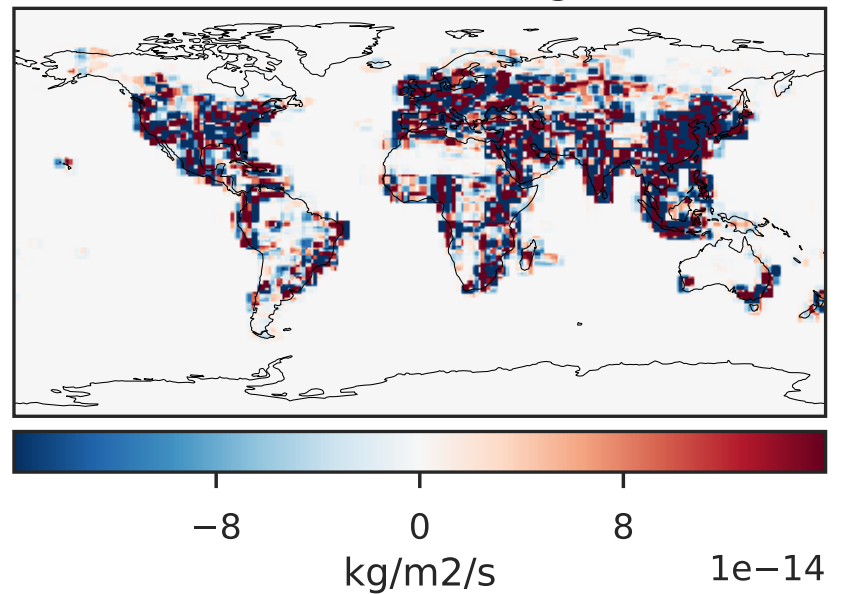

Ratio (1x1.25)  
Dev/Ref, Dynamic Range

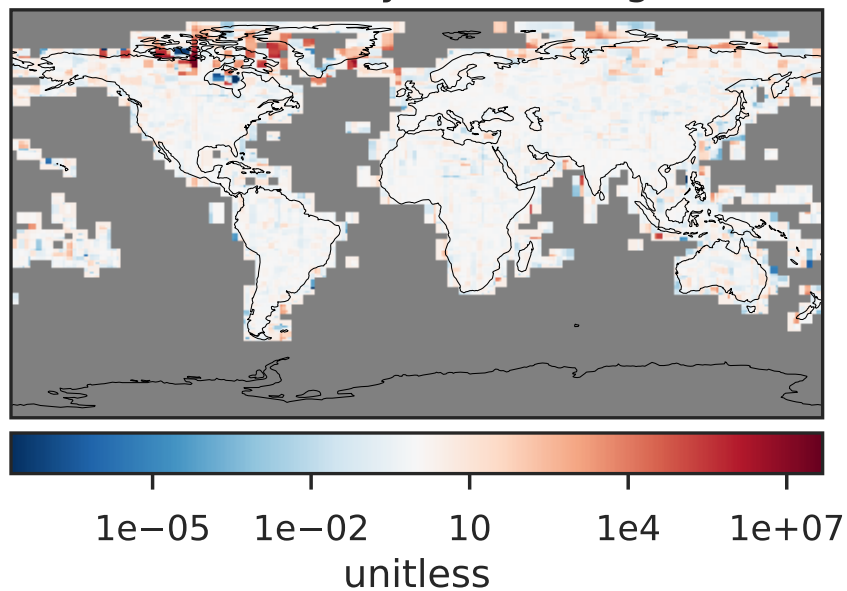

Ratio (1x1.25)  
Dev/Ref, Fixed Range

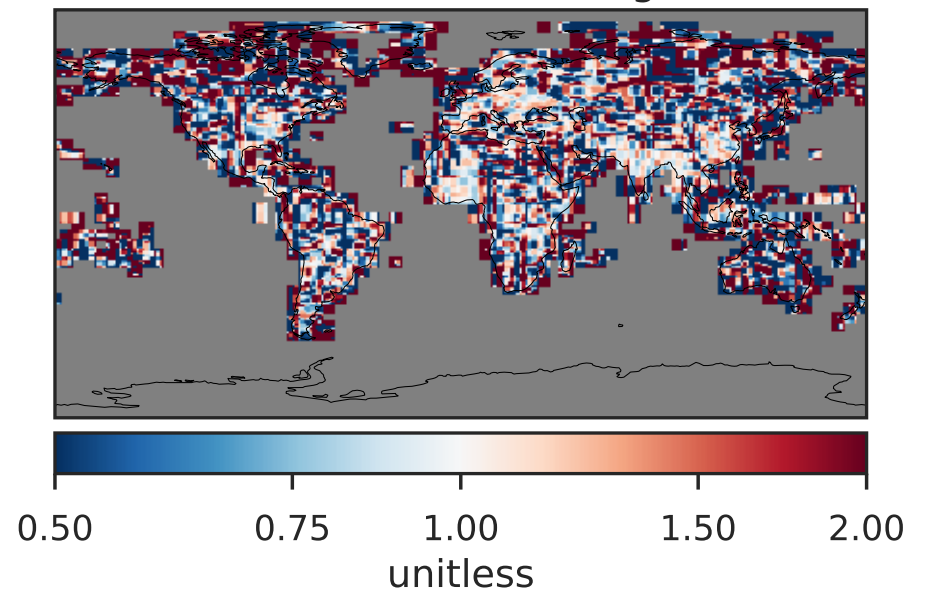



# EmisMOH\_Anthro (AnnualMean)

14.3.0-rc.0 (Ref)  
4.0x5.0

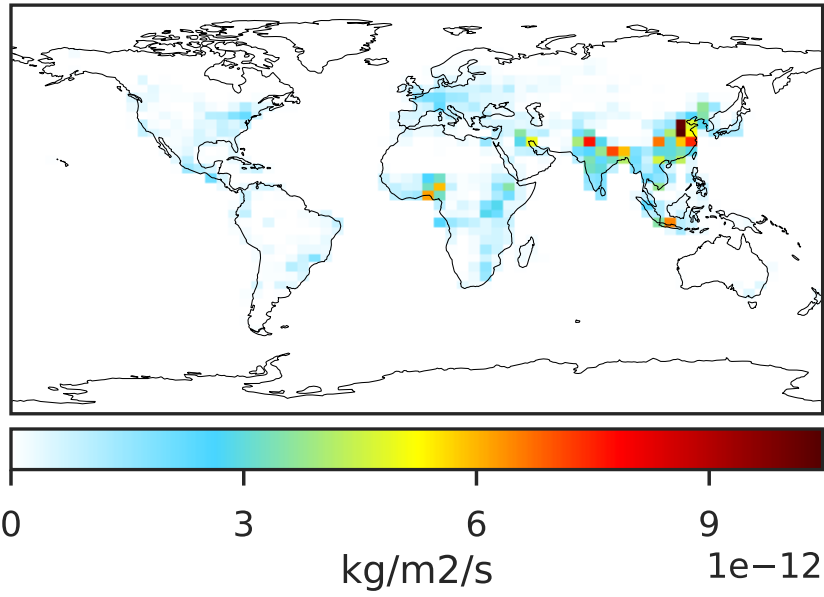

14.3.0-rc.0 (Dev)  
c24

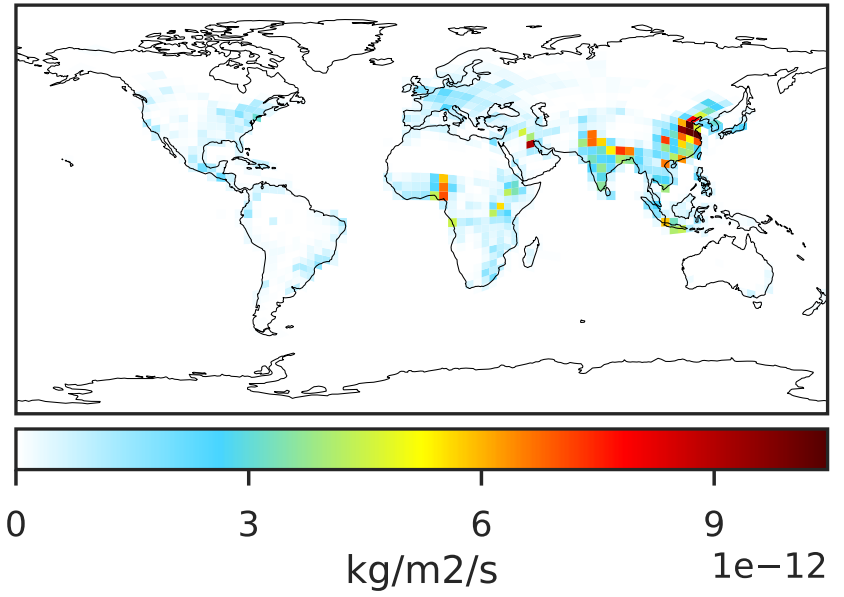

Difference (1x1.25)  
Dev - Ref, Dynamic Range

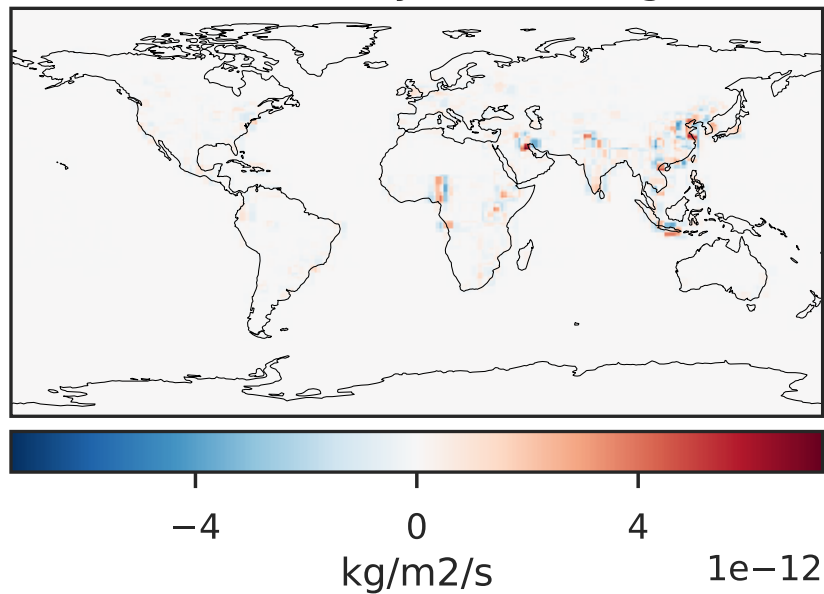

Difference (1x1.25)  
Dev - Ref, Restricted Range [5%,95%]

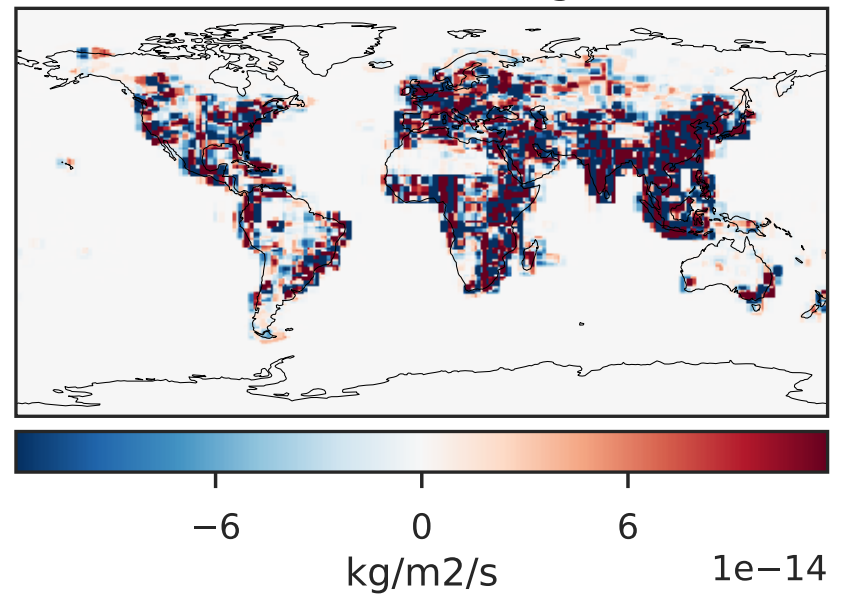

Ratio (1x1.25)  
Dev/Ref, Dynamic Range

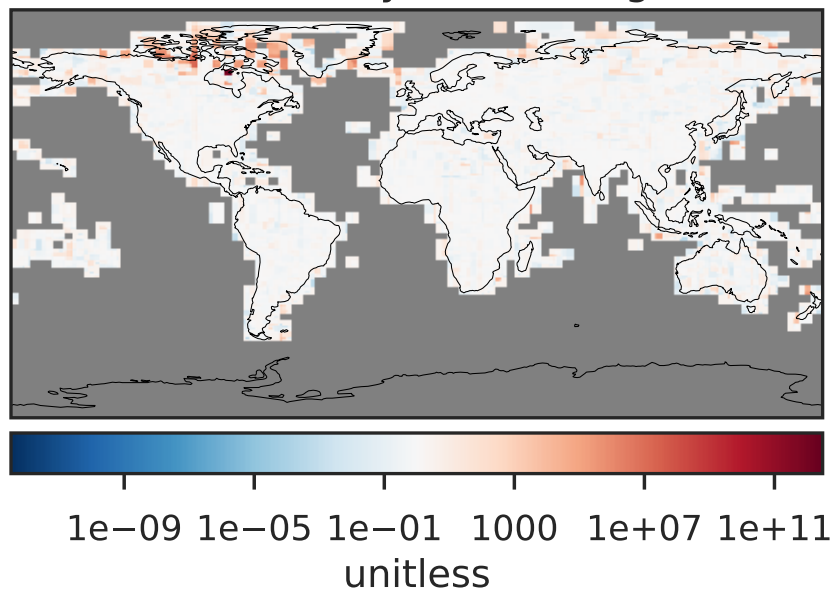

Ratio (1x1.25)  
Dev/Ref, Fixed Range

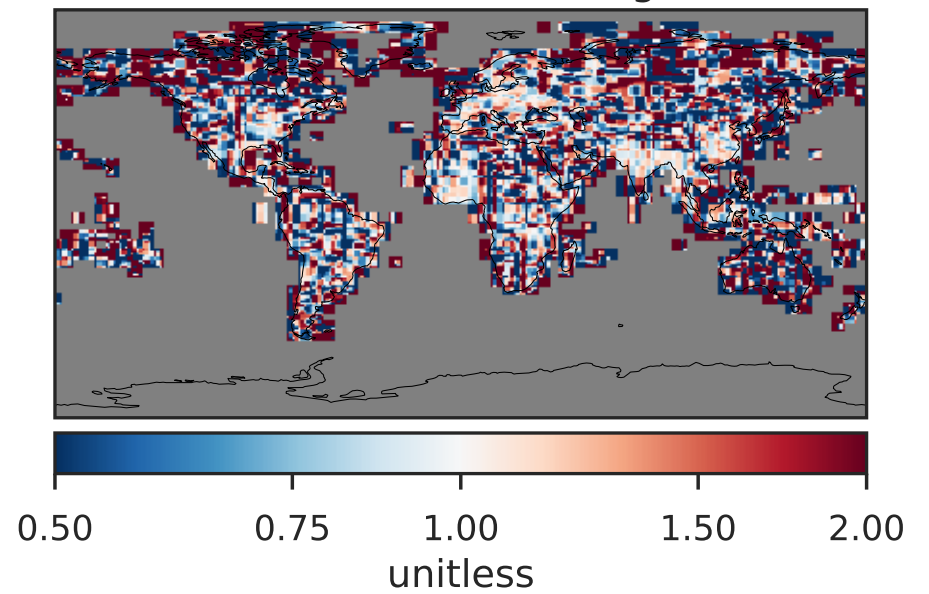

# EmisNAP\_Anthro (AnnualMean)

14.3.0-rc.0 (Ref)  
4.0x5.0

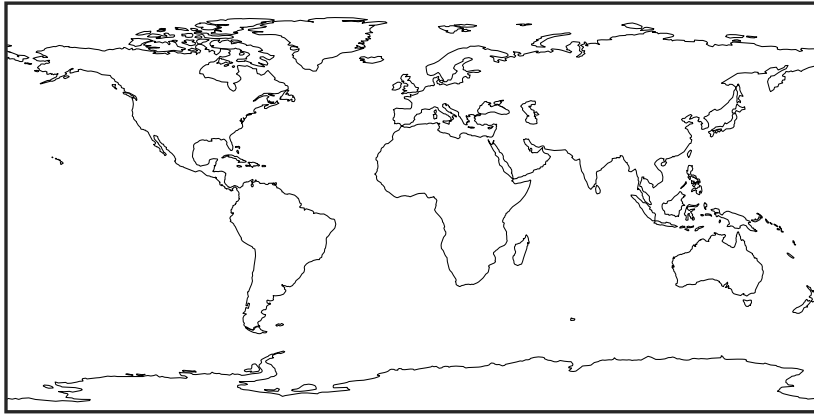

Zero throughout domain  
kg/m2/s

14.3.0-rc.0 (Dev)  
c24

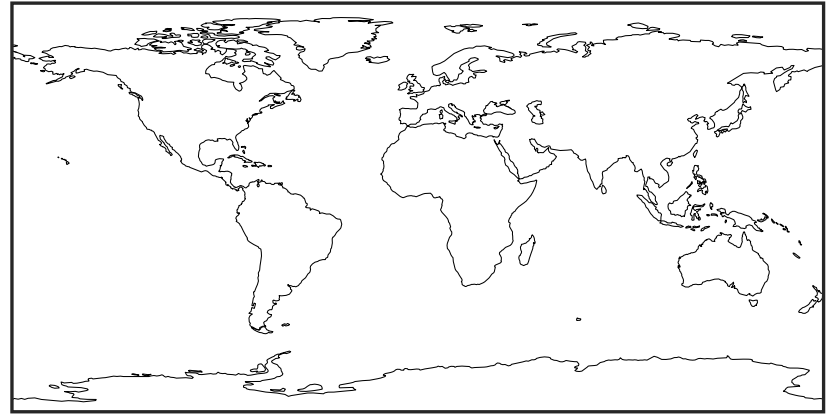

Zero throughout domain  
kg/m2/s

Difference (1x1.25)  
Dev - Ref, Dynamic Range

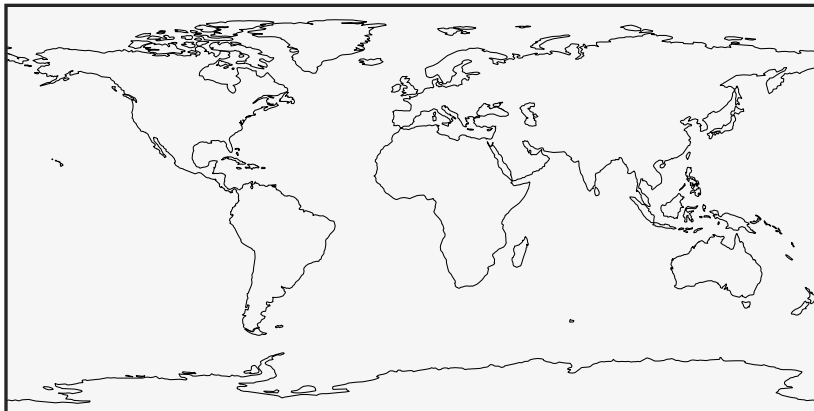

Zero throughout domain  
kg/m2/s

Difference (1x1.25)  
Dev - Ref, Restricted Range [5%,95%]

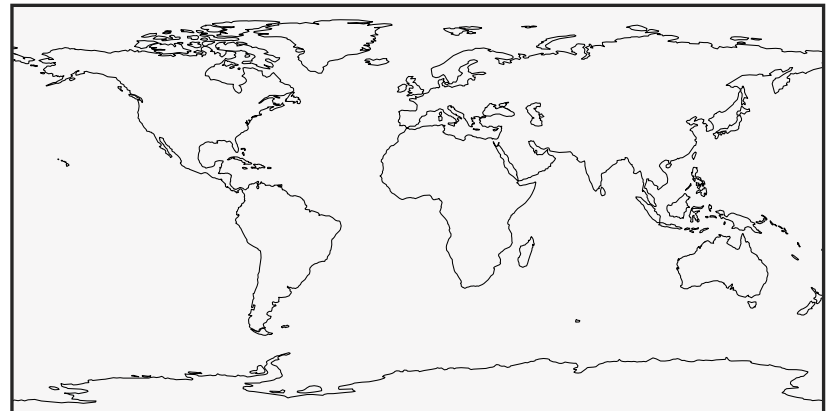

Zero throughout domain  
kg/m2/s

Ratio (1x1.25)  
Dev/Ref, Dynamic Range



Undefined throughout domain  
unitless

Ratio (1x1.25)  
Dev/Ref, Fixed Range



Undefined throughout domain  
unitless

# EmisNH3\_Anthro (AnnualMean)

14.3.0-rc.0 (Ref)  
4.0x5.0

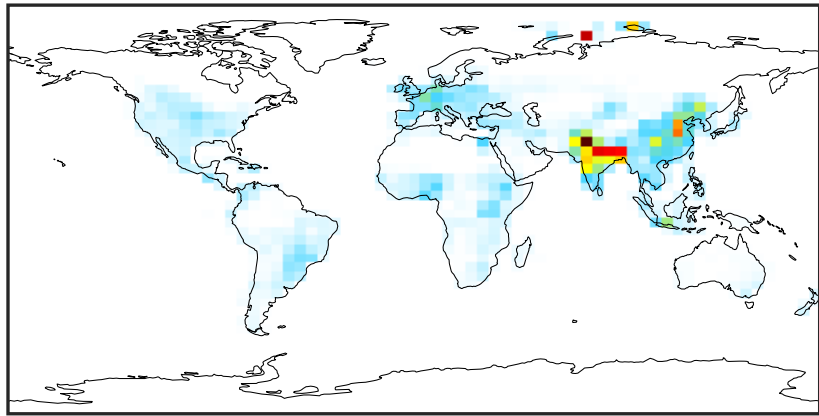

0.0 0.5 1.0 1.5  $1e-10$   
kg/m<sup>2</sup>/s

14.3.0-rc.0 (Dev)  
c24

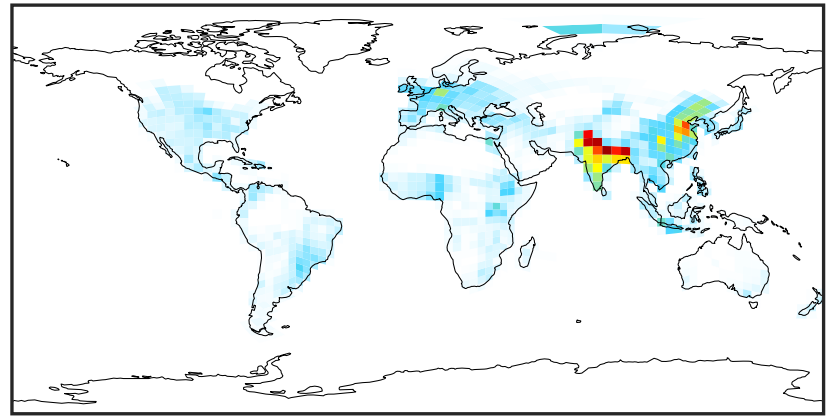

0.0 0.5 1.0 1.5  $1e-10$   
kg/m<sup>2</sup>/s

Difference (1x1.25)  
Dev - Ref, Dynamic Range

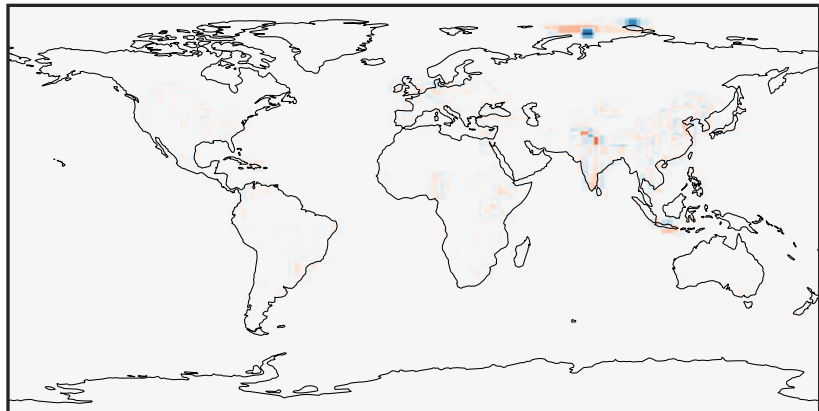

-1 0 1  $1e-10$   
kg/m<sup>2</sup>/s

Difference (1x1.25)  
Dev - Ref, Restricted Range [5%,95%]

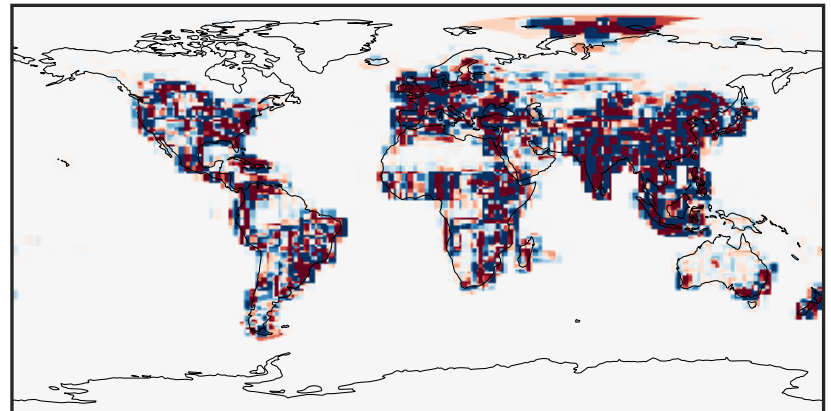

-1.5 0.0 1.5  $1e-12$   
kg/m<sup>2</sup>/s

Ratio (1x1.25)  
Dev/Ref, Dynamic Range

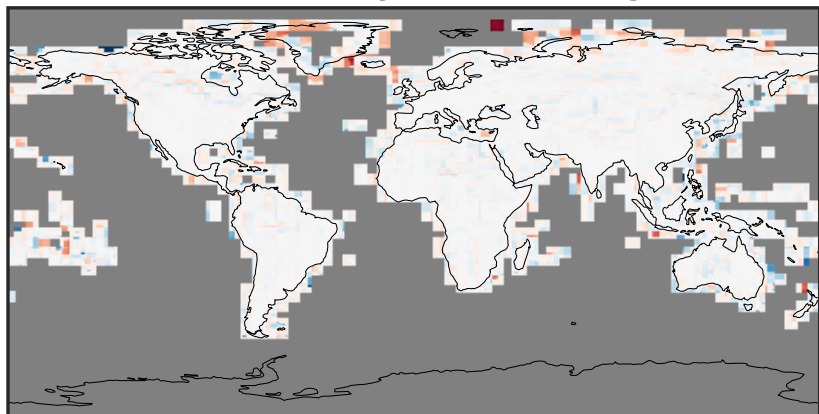

1e-05 1e-02 10 1e4 1e+07  
unitless

Ratio (1x1.25)  
Dev/Ref, Fixed Range

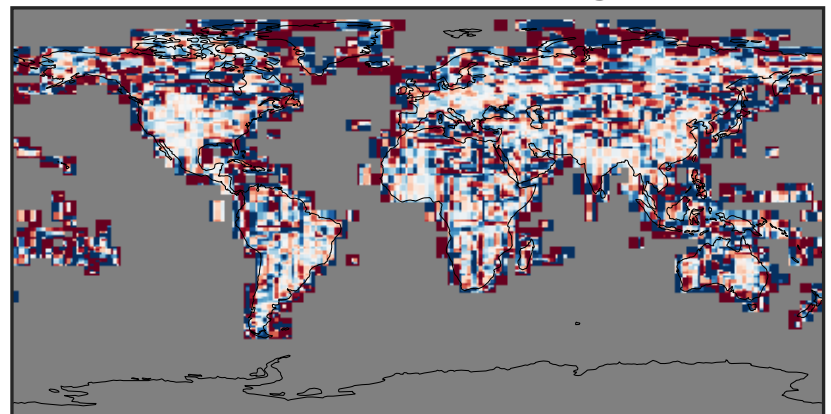

0.50 0.75 1.00 1.50 2.00  
unitless



# EmisNO\_Anthro (AnnualMean)

14.3.0-rc.0 (Ref)  
4.0x5.0

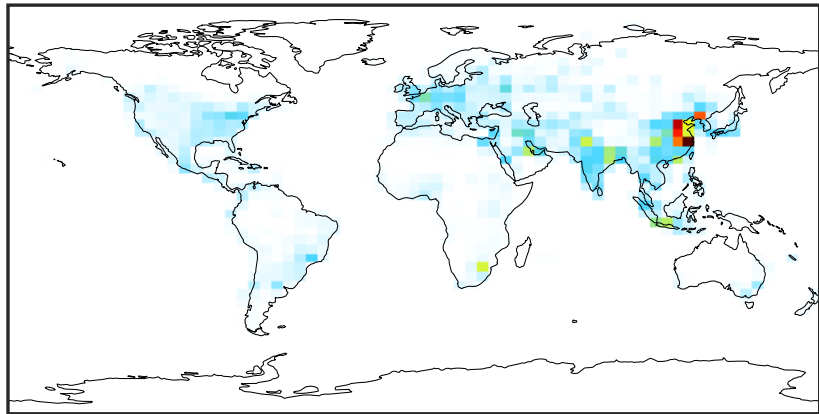

0.0 0.6 1.2 1.8  $10^{-10}$  kg/m<sup>2</sup>/s

14.3.0-rc.0 (Dev)  
c24

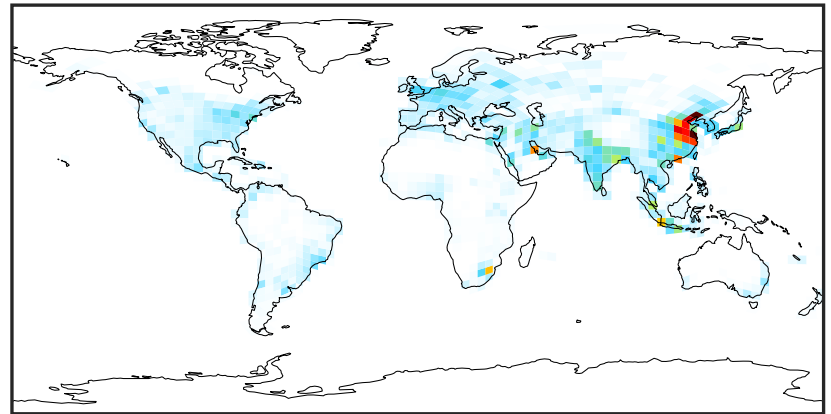

0.0 0.6 1.2 1.8  $10^{-10}$  kg/m<sup>2</sup>/s

Difference (1x1.25)  
Dev - Ref, Dynamic Range

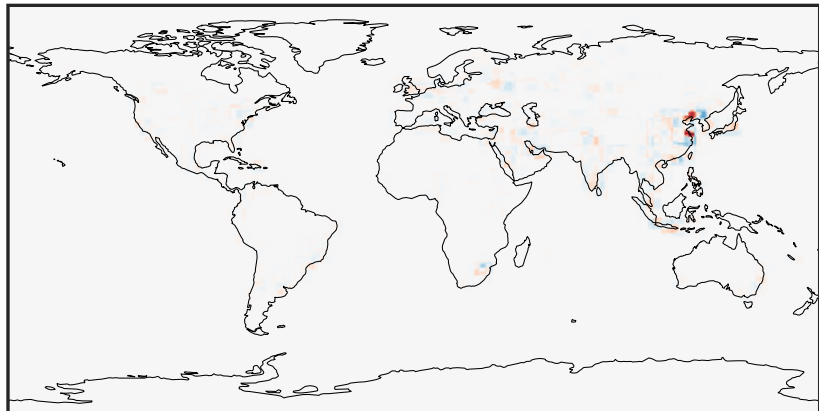

-1.5 0.0 1.5  $10^{-10}$  kg/m<sup>2</sup>/s

Difference (1x1.25)  
Dev - Ref, Restricted Range [5%,95%]

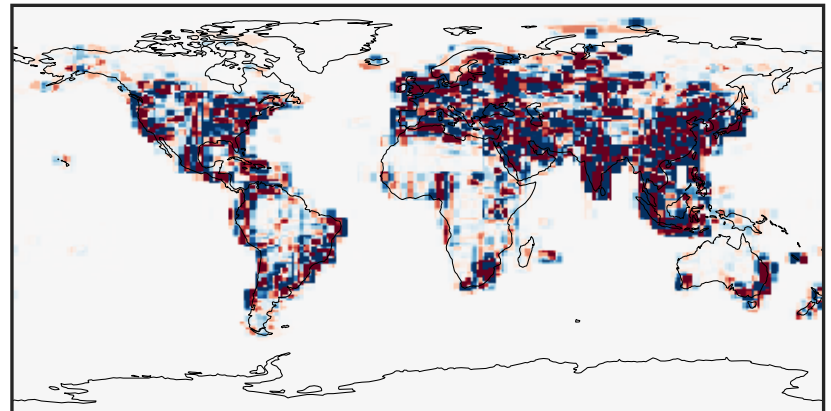

-1.5 0.0 1.5  $10^{-12}$  kg/m<sup>2</sup>/s

Ratio (1x1.25)  
Dev/Ref, Dynamic Range

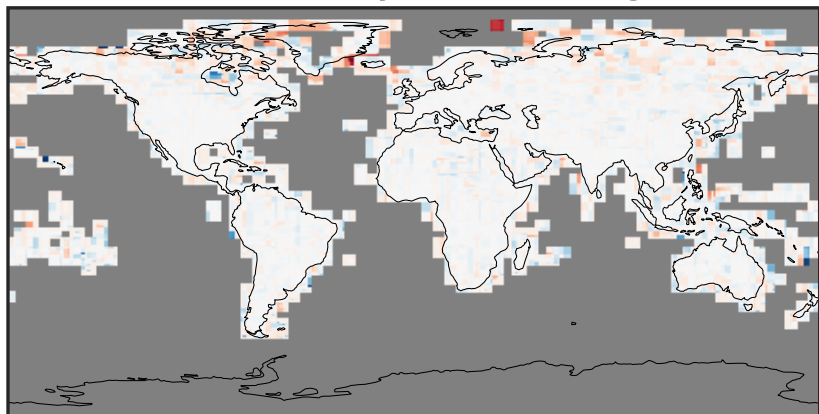

$10^{-5}$   $10^{-2}$  10  $10^4$   $10^7$  unitless

Ratio (1x1.25)  
Dev/Ref, Fixed Range

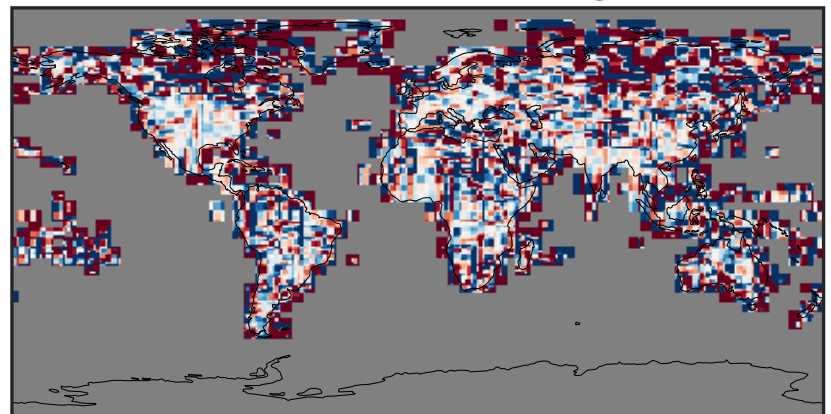

0.50 0.75 1.00 1.50 2.00 unitless

# EmisOCPI\_Anthro (AnnualMean)

14.3.0-rc.0 (Ref)  
4.0x5.0

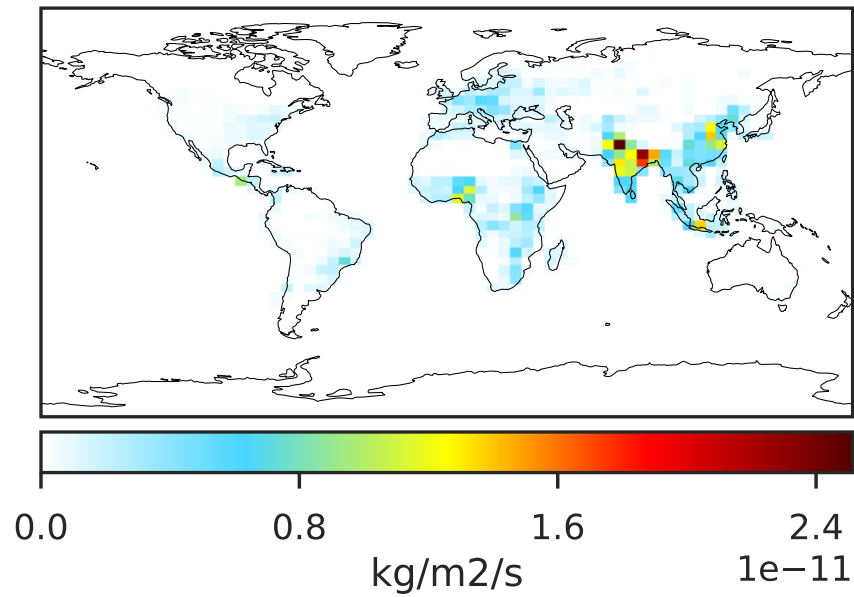

14.3.0-rc.0 (Dev)  
c24

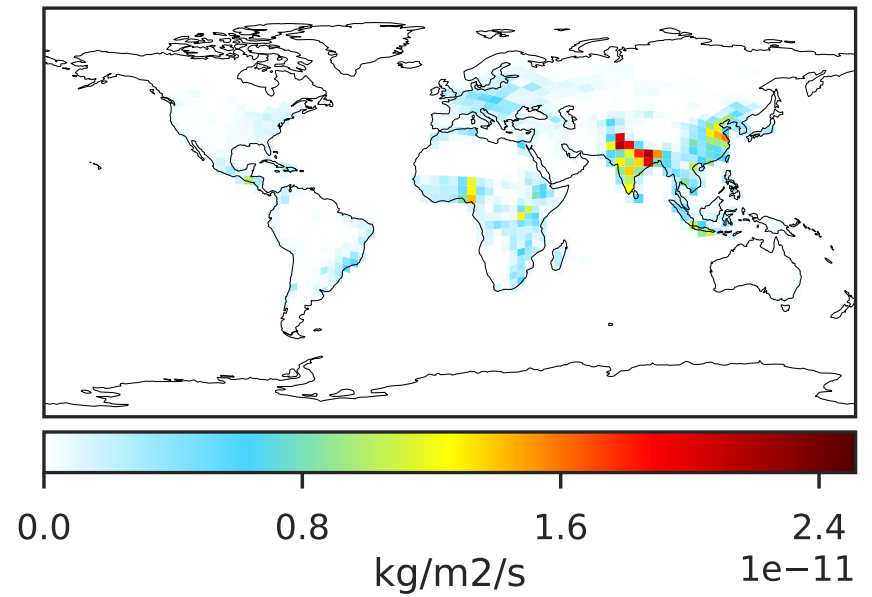

Difference (1x1.25)  
Dev - Ref, Dynamic Range

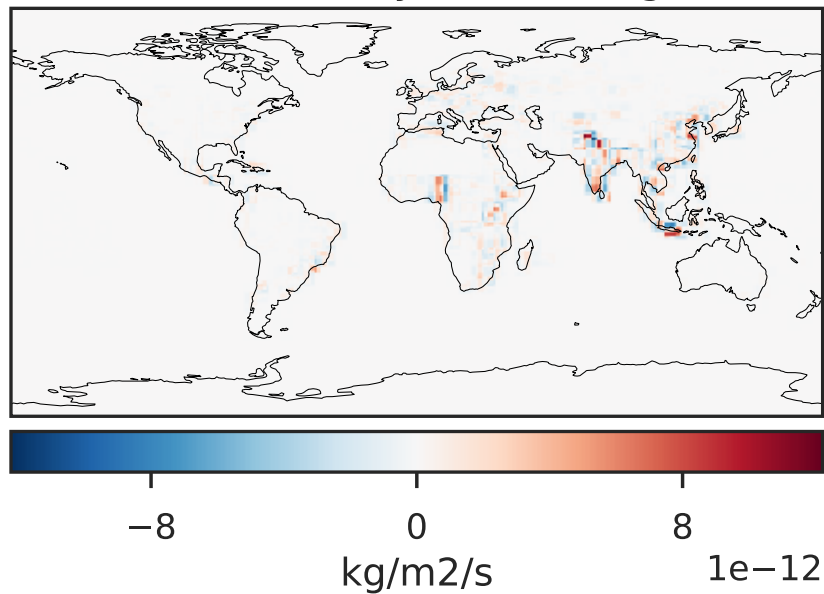

Difference (1x1.25)  
Dev - Ref, Restricted Range [5%,95%]

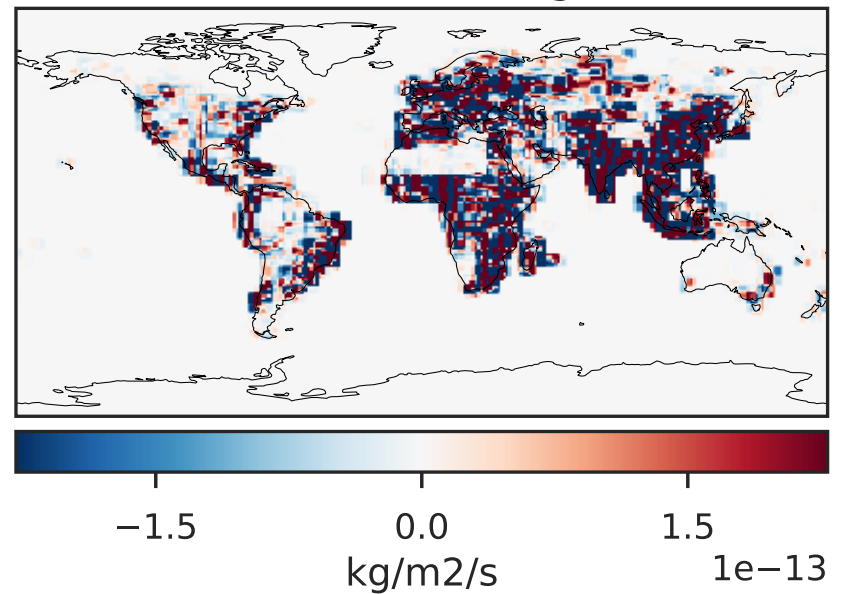

Ratio (1x1.25)  
Dev/Ref, Dynamic Range

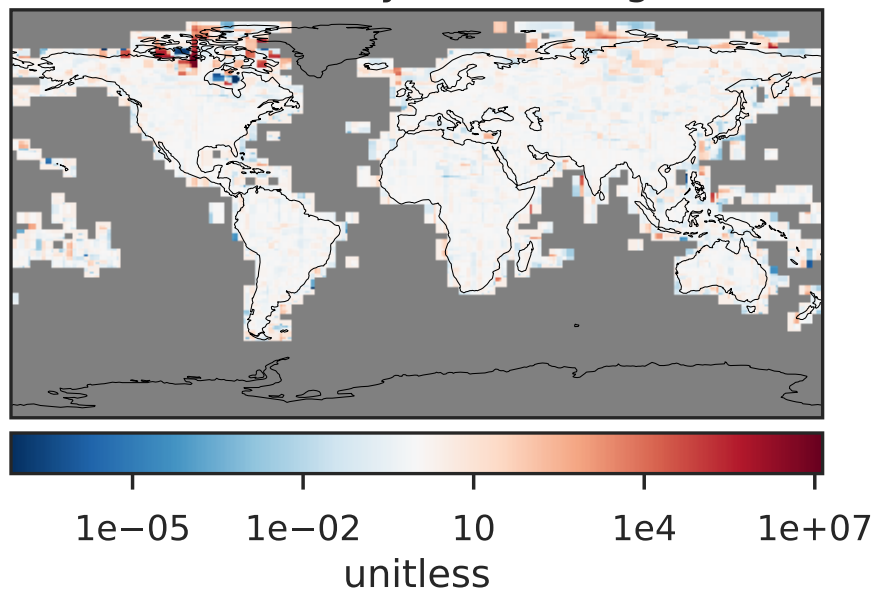

Ratio (1x1.25)  
Dev/Ref, Fixed Range

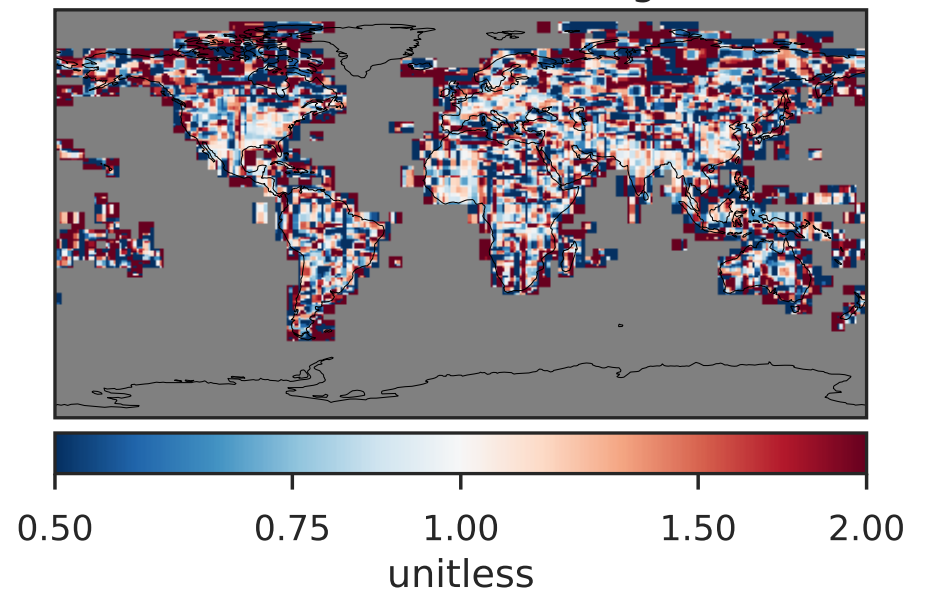

# EmisOCPO\_Anthro (AnnualMean)

14.3.0-rc.0 (Ref)  
4.0x5.0

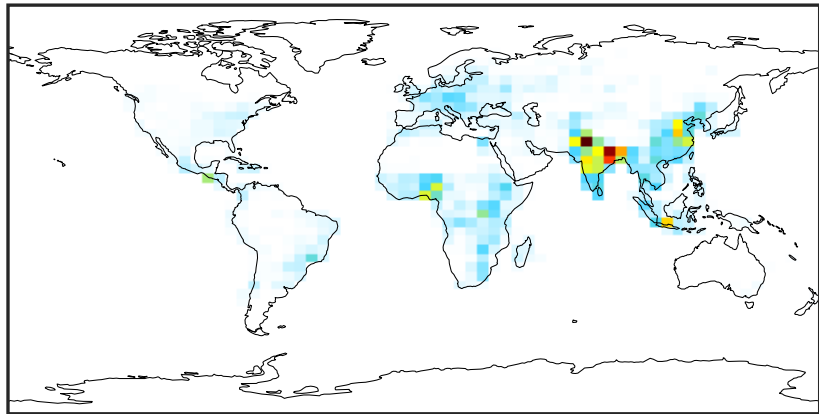

0.0 0.8 1.6 2.4  
kg/m<sup>2</sup>/s 1e-11

14.3.0-rc.0 (Dev)  
c24

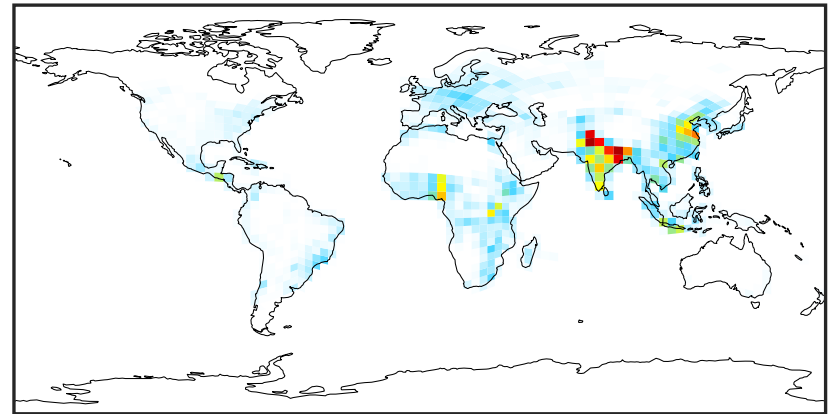

0.0 0.8 1.6 2.4  
kg/m<sup>2</sup>/s 1e-11

Difference (1x1.25)  
Dev - Ref, Dynamic Range

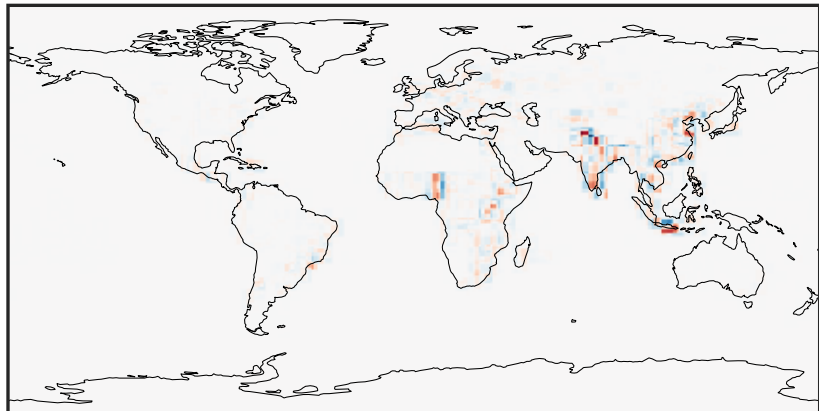

-8 0 8  
kg/m<sup>2</sup>/s 1e-12

Difference (1x1.25)  
Dev - Ref, Restricted Range [5%,95%]

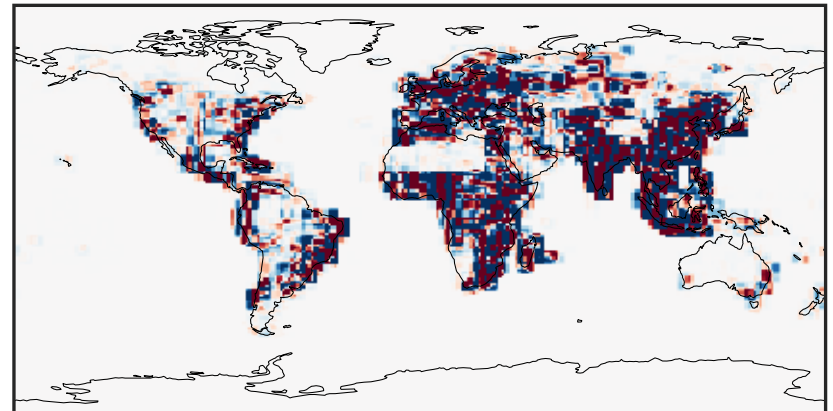

-1.5 0.0 1.5  
kg/m<sup>2</sup>/s 1e-13

Ratio (1x1.25)  
Dev/Ref, Dynamic Range

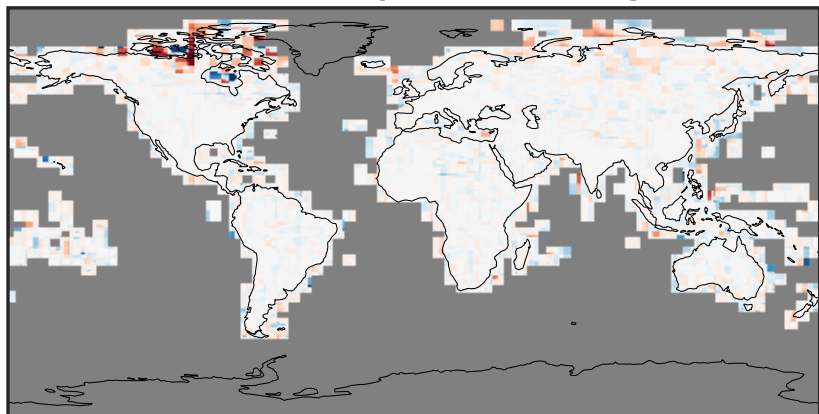

1e-05 1e-02 10 1e4 1e+07  
unitless

Ratio (1x1.25)  
Dev/Ref, Fixed Range

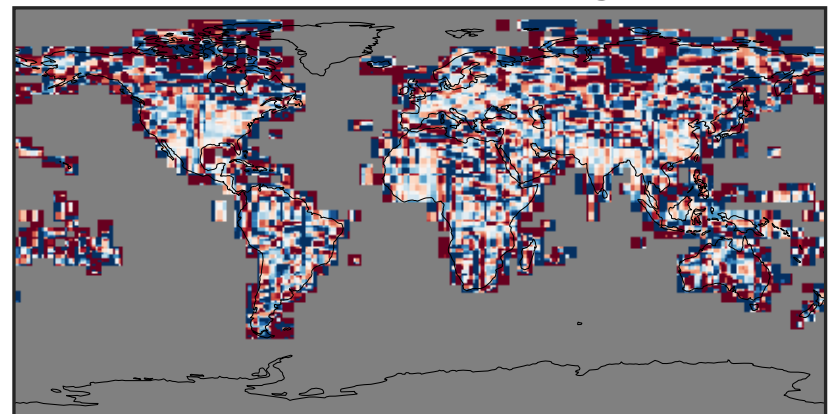

0.50 0.75 1.00 1.50 2.00  
unitless



# EmispFe\_Anthro (AnnualMean)

14.3.0-rc.0 (Ref)  
4.0x5.0

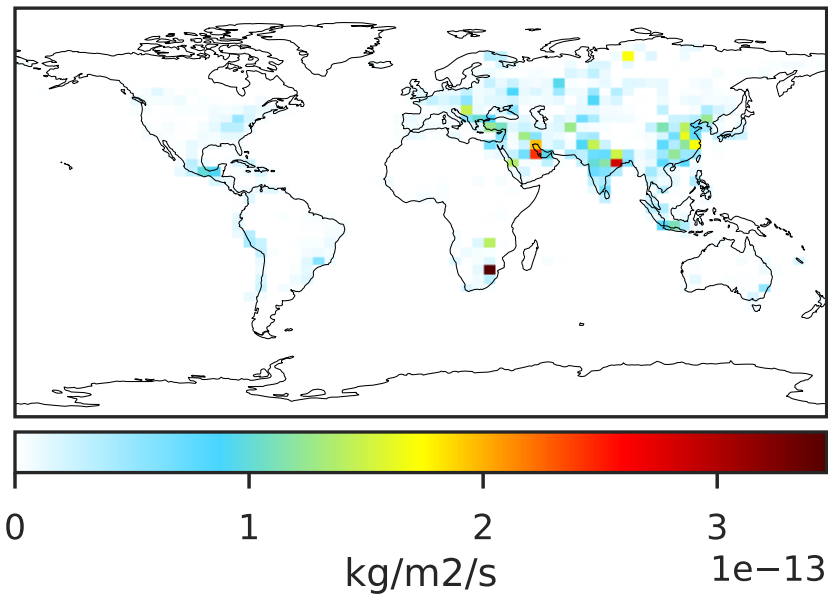

14.3.0-rc.0 (Dev)  
c24

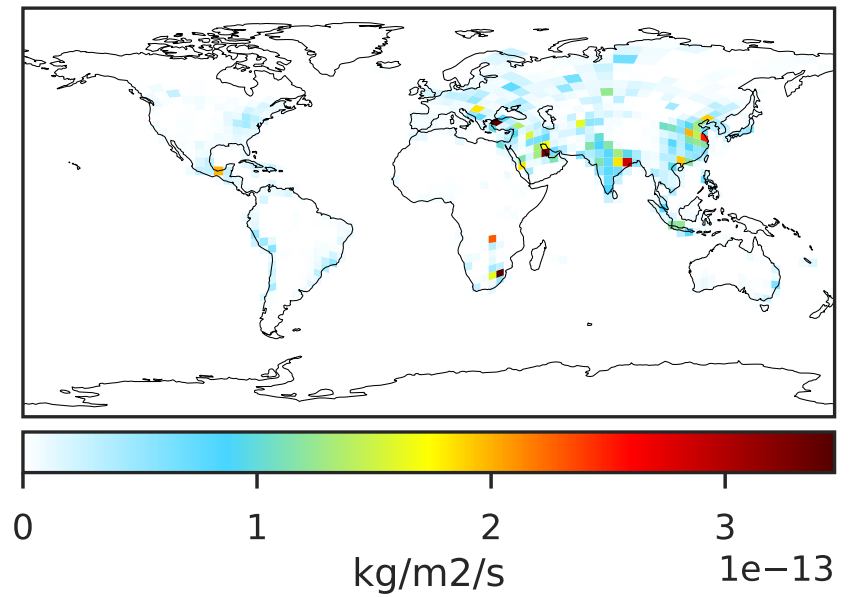

Difference (1x1.25)  
Dev - Ref, Dynamic Range

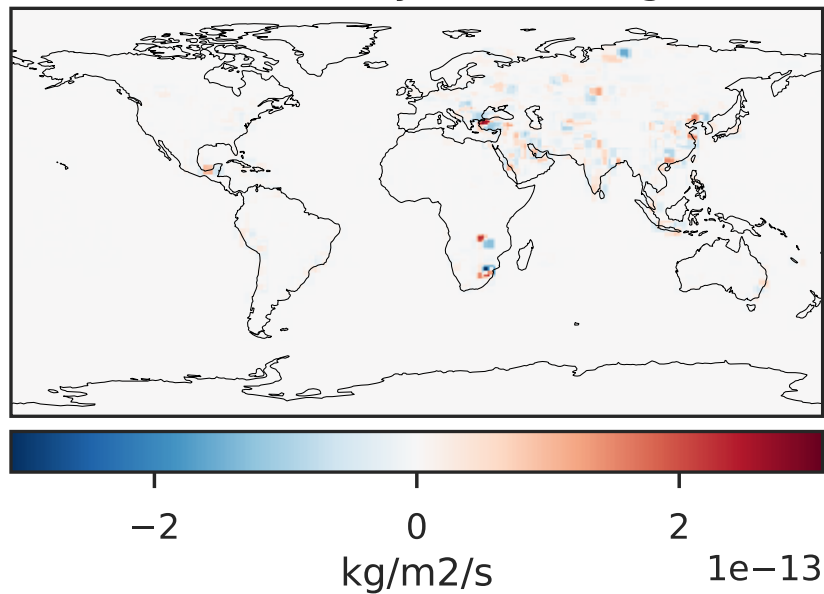

Difference (1x1.25)  
Dev - Ref, Restricted Range [5%,95%]

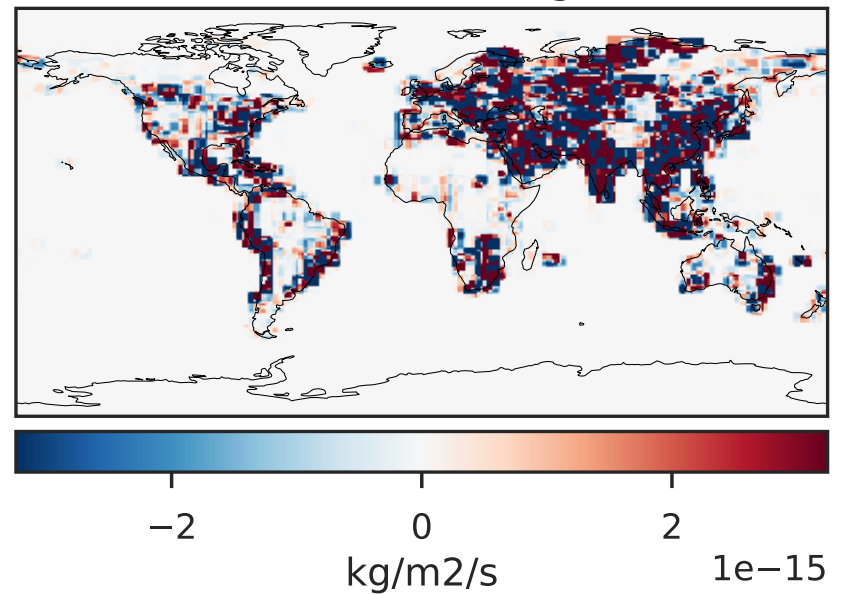

Ratio (1x1.25)  
Dev/Ref, Dynamic Range

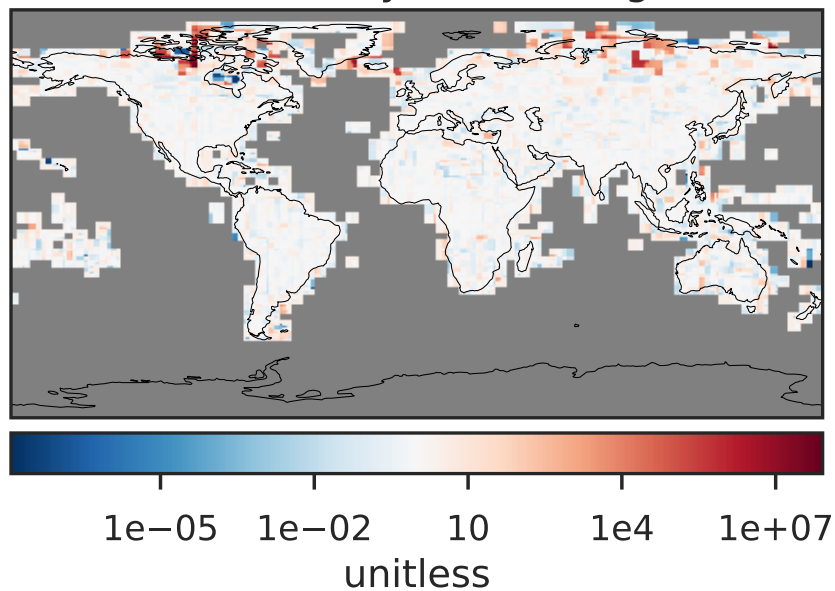

Ratio (1x1.25)  
Dev/Ref, Fixed Range

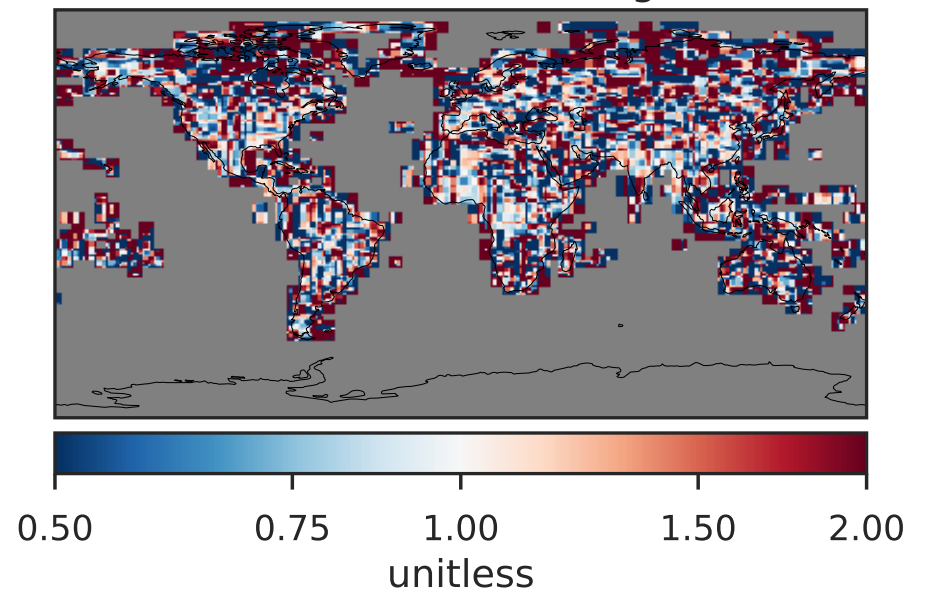

# EmisPOG1\_Anthro (AnnualMean)

14.3.0-rc.0 (Ref)  
4.0x5.0

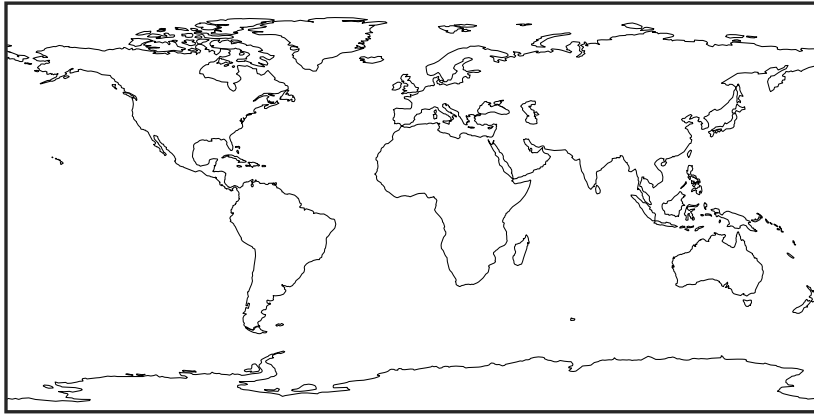

Zero throughout domain  
kg/m2/s

14.3.0-rc.0 (Dev)  
c24

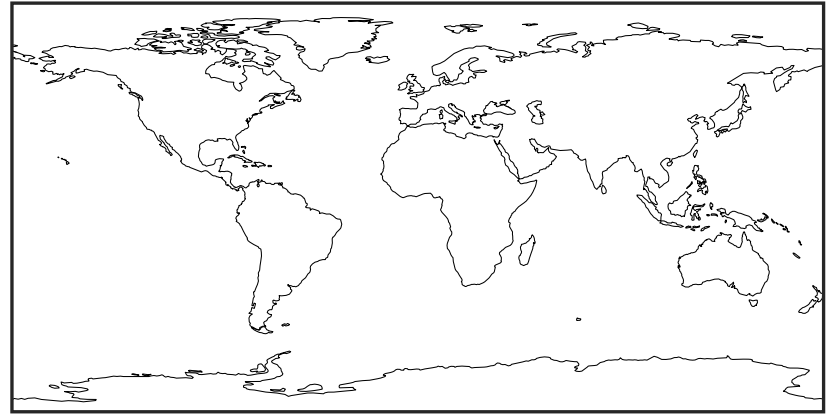

Zero throughout domain  
kg/m2/s

Difference (1x1.25)  
Dev - Ref, Dynamic Range

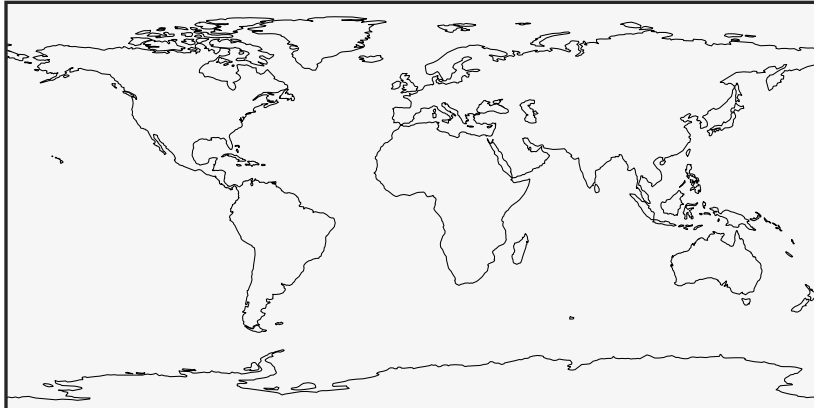

Zero throughout domain  
kg/m2/s

Difference (1x1.25)  
Dev - Ref, Restricted Range [5%,95%]

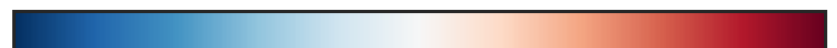
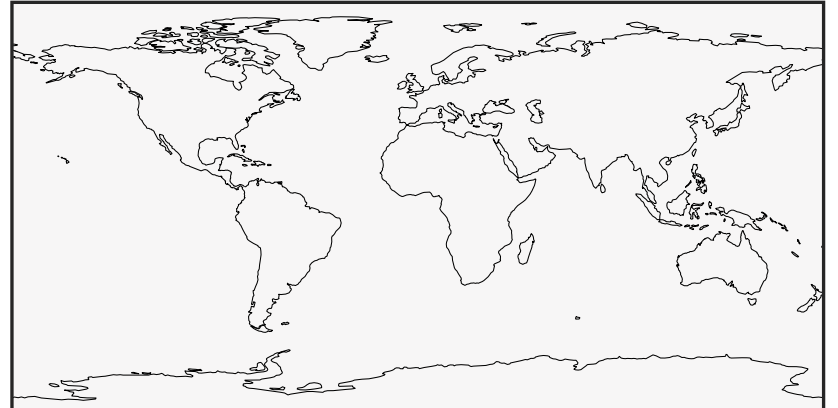

Zero throughout domain  
kg/m2/s

Ratio (1x1.25)  
Dev/Ref, Dynamic Range



Undefined throughout domain  
unitless

Ratio (1x1.25)  
Dev/Ref, Fixed Range

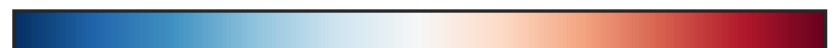

Undefined throughout domain  
unitless

# EmisPOG2\_Anthro (AnnualMean)

14.3.0-rc.0 (Ref)  
4.0x5.0

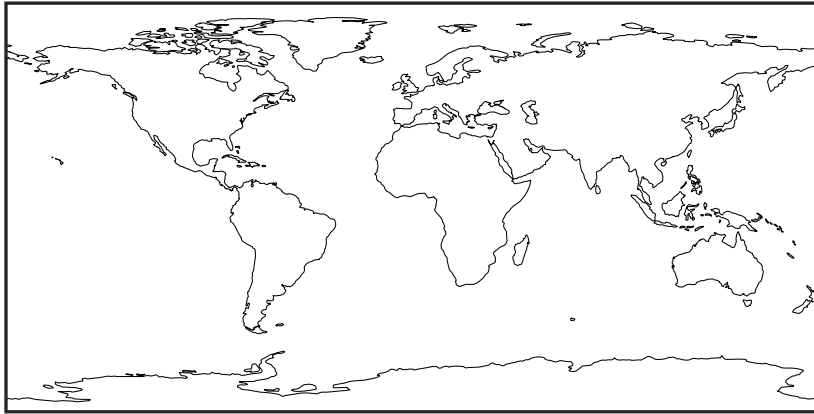

Zero throughout domain  
kg/m2/s

14.3.0-rc.0 (Dev)  
c24



Zero throughout domain  
kg/m2/s

Difference (1x1.25)  
Dev - Ref, Dynamic Range

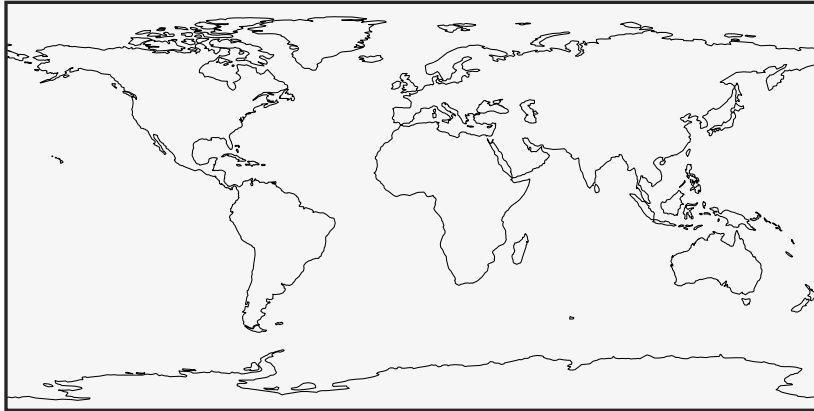

Zero throughout domain  
kg/m2/s

Difference (1x1.25)  
Dev - Ref, Restricted Range [5%,95%]

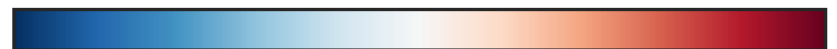
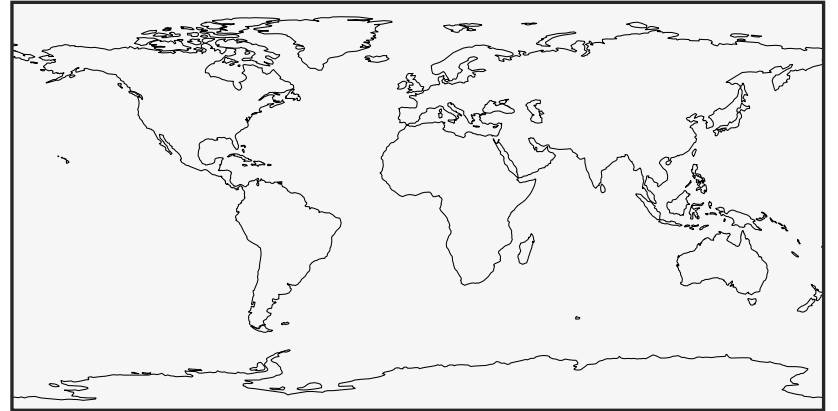

Zero throughout domain  
kg/m2/s

Ratio (1x1.25)  
Dev/Ref, Dynamic Range



Undefined throughout domain  
unitless

Ratio (1x1.25)  
Dev/Ref, Fixed Range



Undefined throughout domain  
unitless



# EmisPRPE\_Anthro (AnnualMean)

14.3.0-rc.0 (Ref)  
4.0x5.0

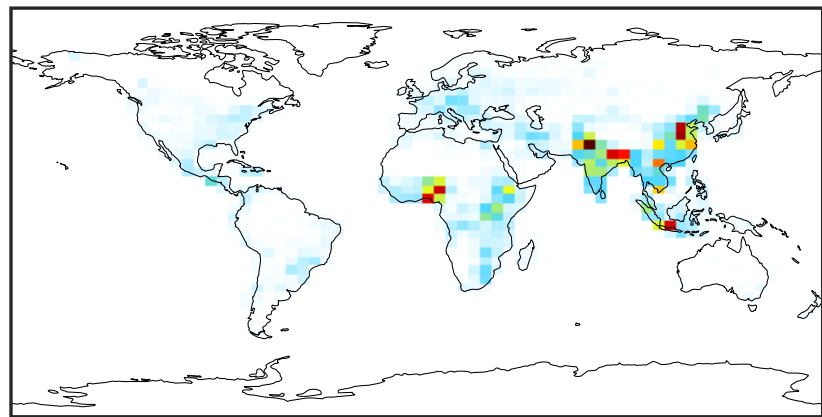

0.0 2.5 5.0 7.5 1e-12  
kg/m2/s

14.3.0-rc.0 (Dev)  
c24

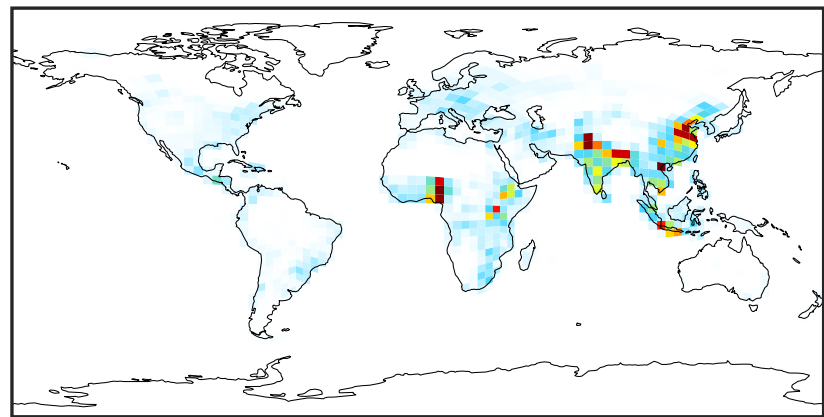

0.0 2.5 5.0 7.5 1e-12  
kg/m2/s

Difference (1x1.25)  
Dev - Ref, Dynamic Range

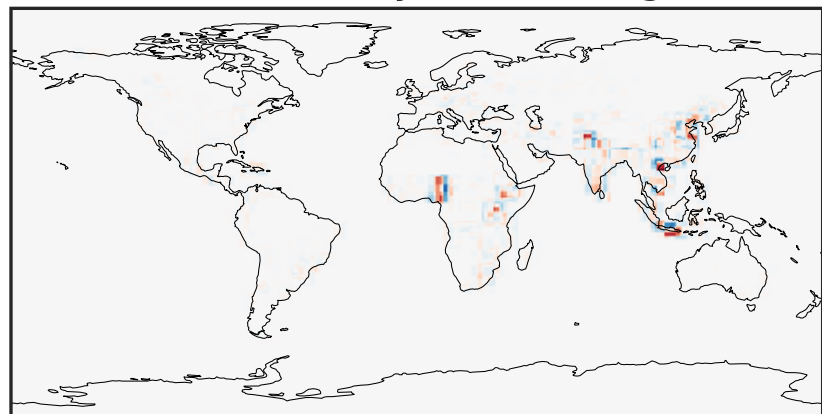

-4 0 4 1e-12  
kg/m2/s

Difference (1x1.25)  
Dev - Ref, Restricted Range [5%,95%]

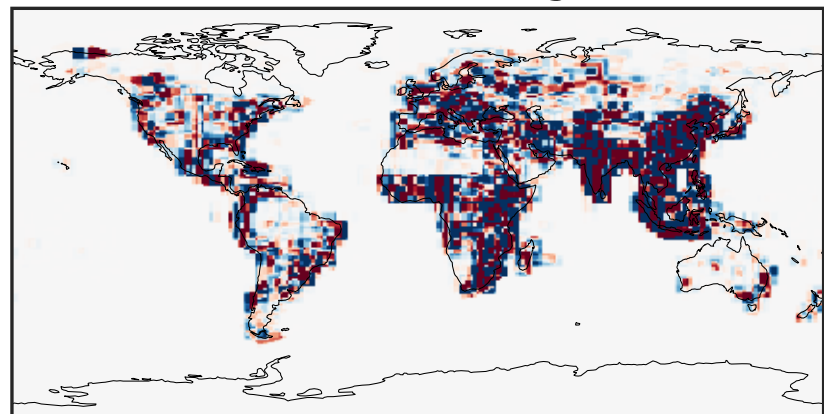

-5 0 5 1e-14  
kg/m2/s

Ratio (1x1.25)  
Dev/Ref, Dynamic Range

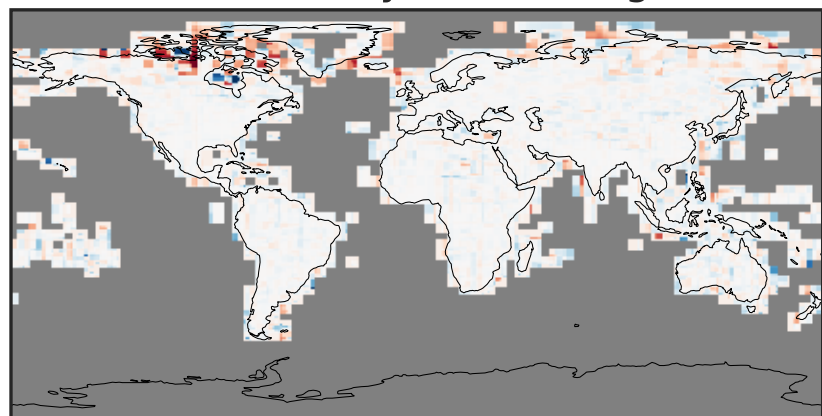

1e-05 1e-02 10 1e4 1e+07  
unitless

Ratio (1x1.25)  
Dev/Ref, Fixed Range

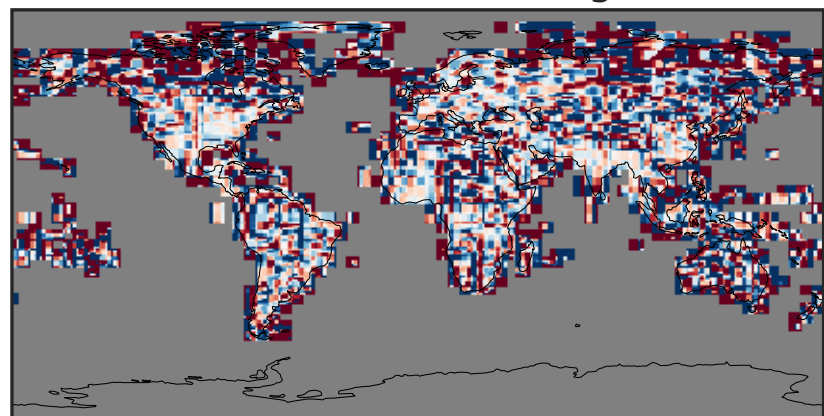

0.50 0.75 1.00 1.50 2.00  
unitless

# EmisSO2\_Anthro (AnnualMean)

14.3.0-rc.0 (Ref)  
4.0x5.0

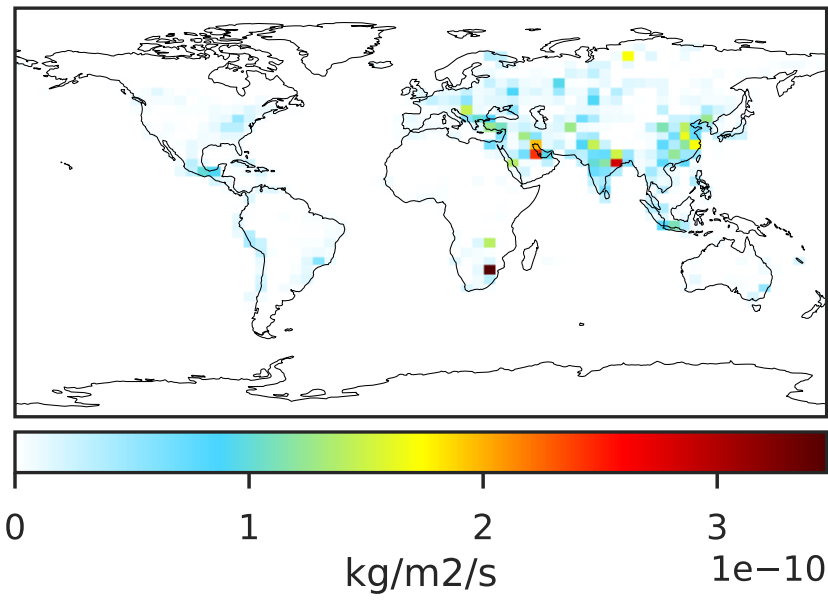

14.3.0-rc.0 (Dev)  
c24

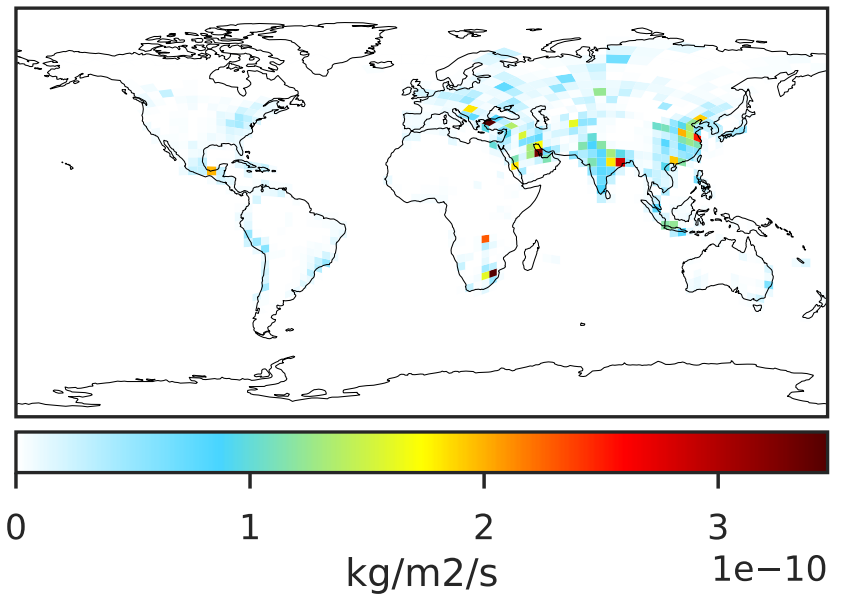

Difference (1x1.25)  
Dev - Ref, Dynamic Range

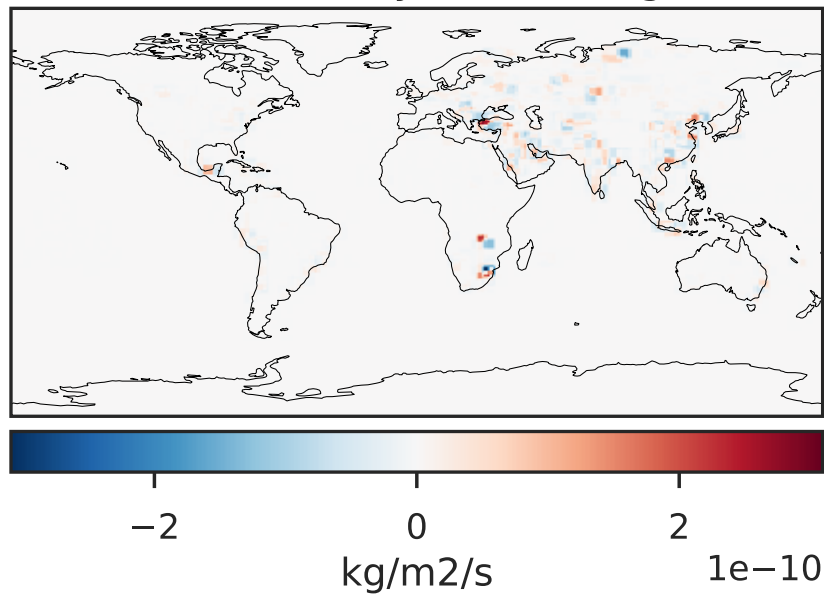

Difference (1x1.25)  
Dev - Ref, Restricted Range [5%,95%]

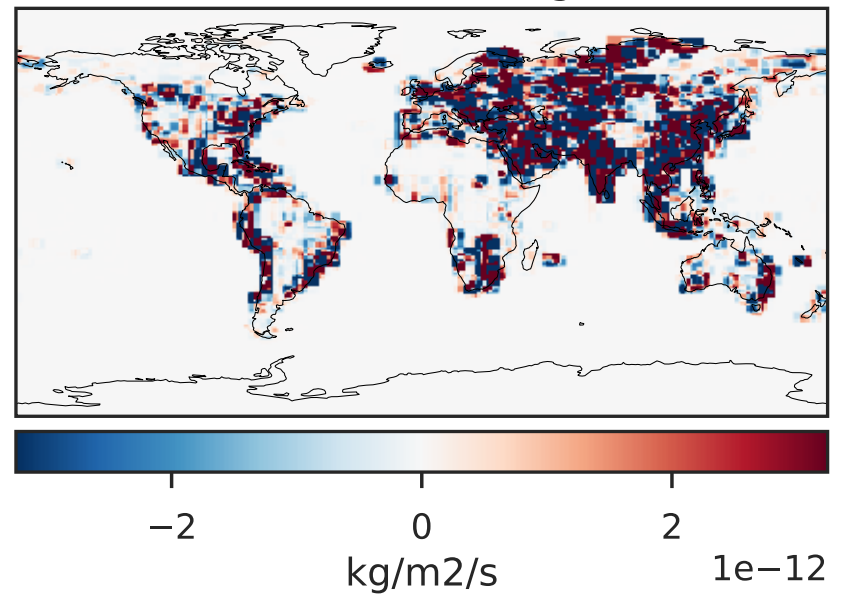

Ratio (1x1.25)  
Dev/Ref, Dynamic Range

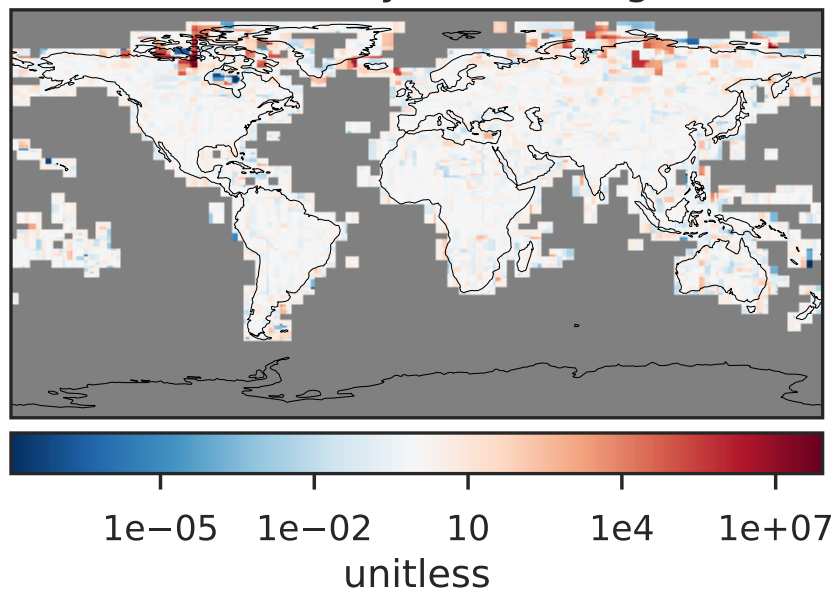

Ratio (1x1.25)  
Dev/Ref, Fixed Range

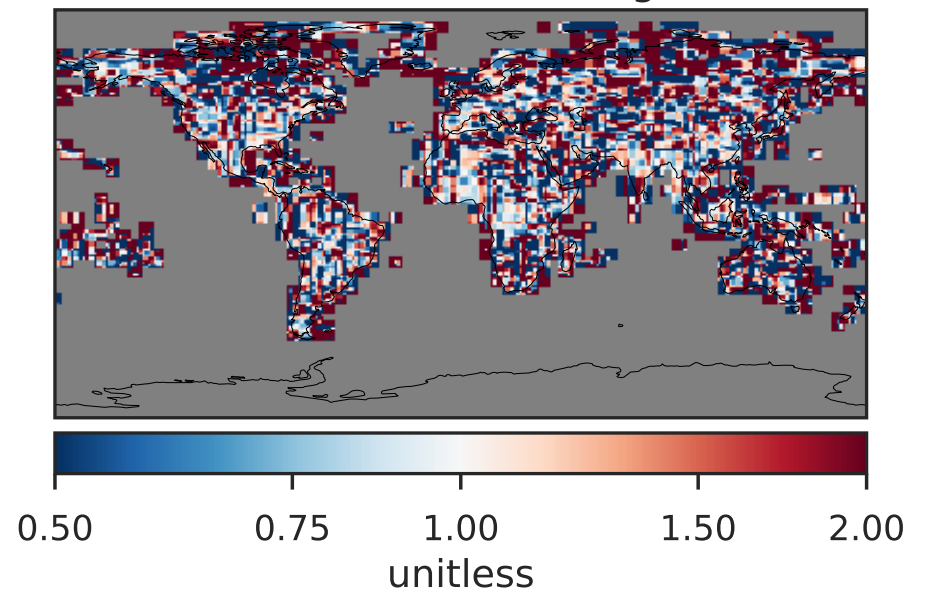

# EmisSO4\_Anthro (AnnualMean)

14.3.0-rc.0 (Ref)  
4.0x5.0

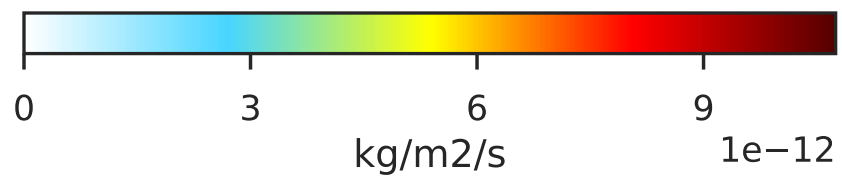
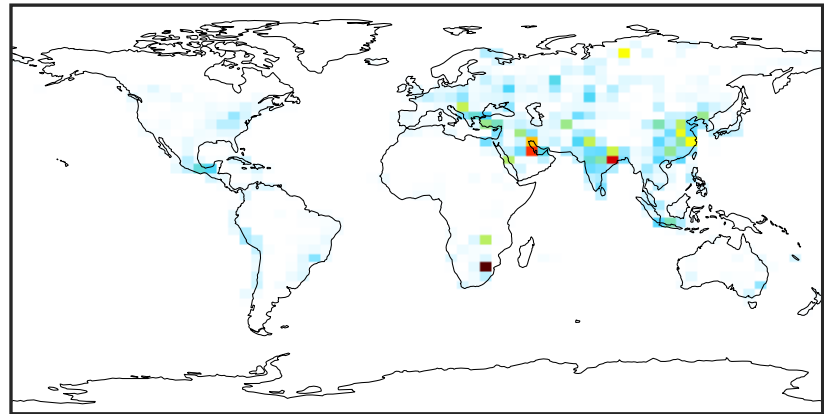

14.3.0-rc.0 (Dev)  
c24

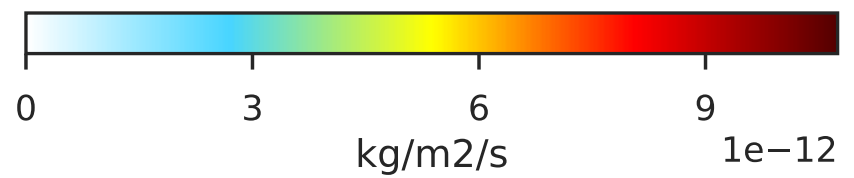
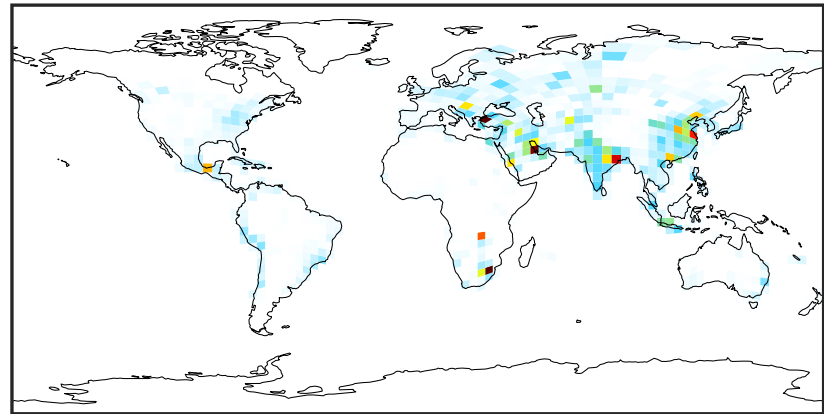

Difference (1x1.25)  
Dev - Ref, Dynamic Range

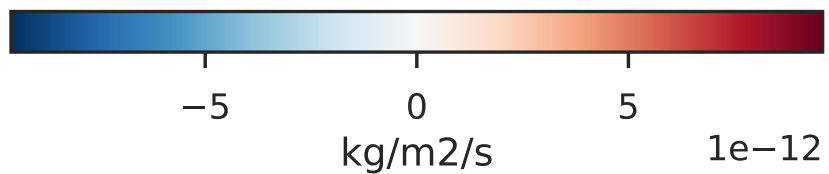
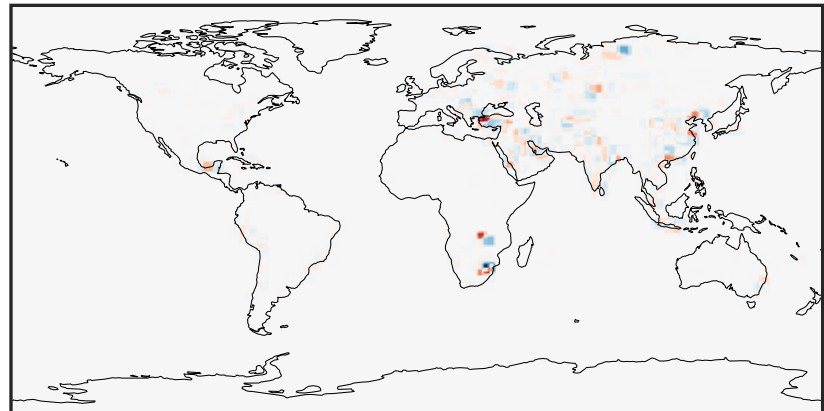

Difference (1x1.25)  
Dev - Ref, Restricted Range [5%,95%]

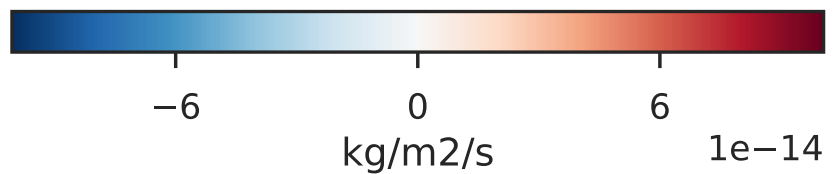
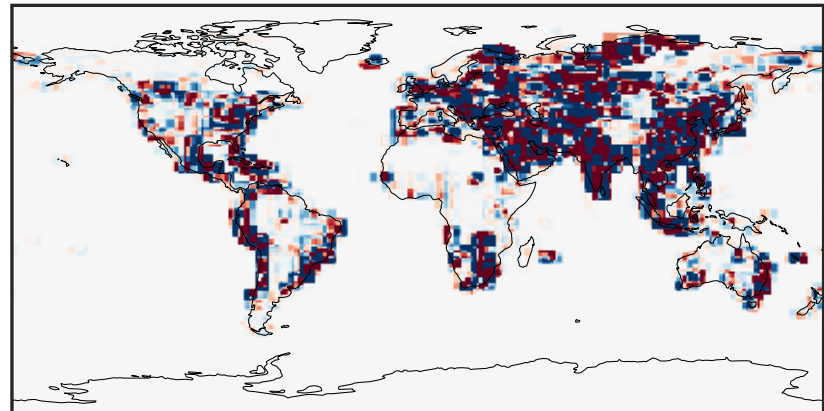

Ratio (1x1.25)  
Dev/Ref, Dynamic Range

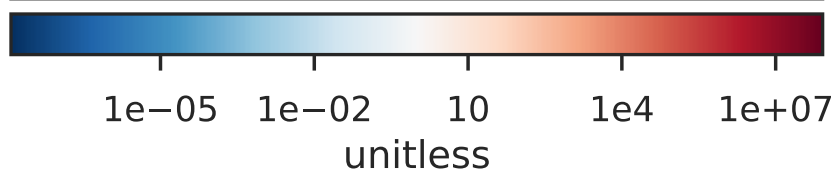
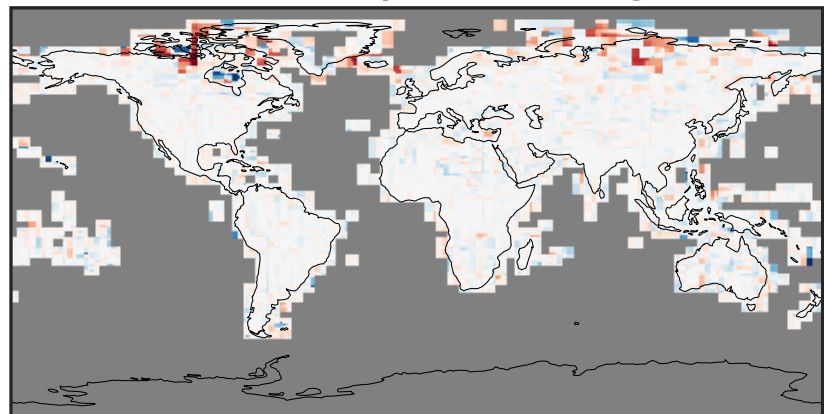

Ratio (1x1.25)  
Dev/Ref, Fixed Range

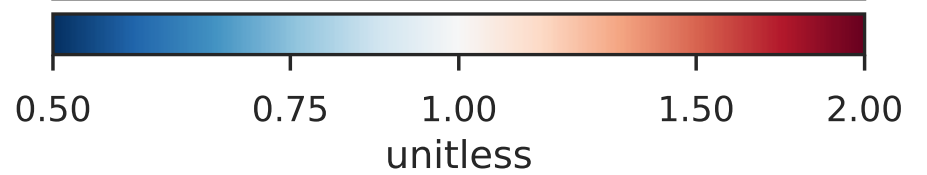
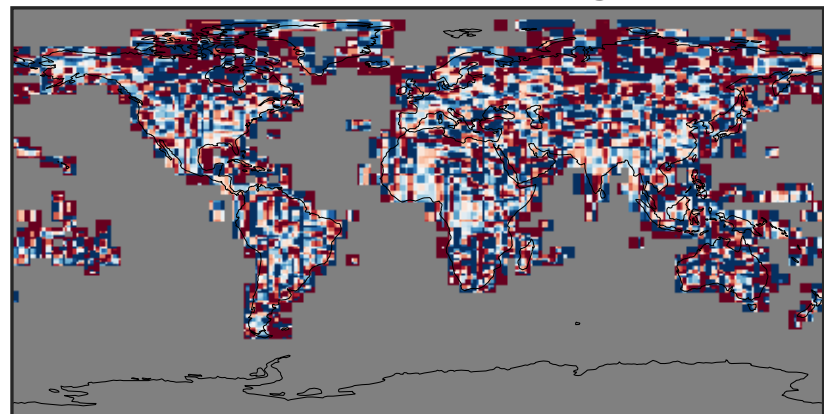



# EmisSOAP\_Anthro (AnnualMean)

14.3.0-rc.0 (Ref)  
4.0x5.0

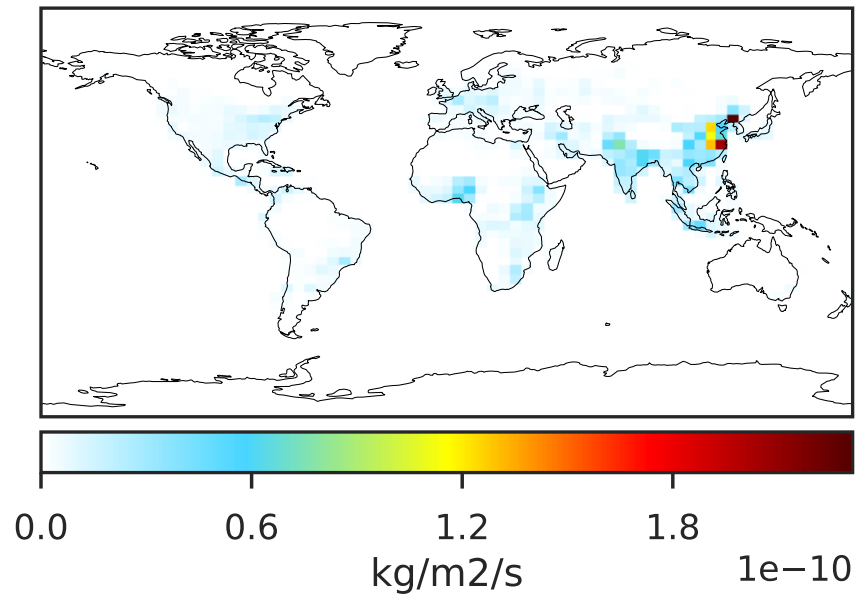

14.3.0-rc.0 (Dev)  
c24

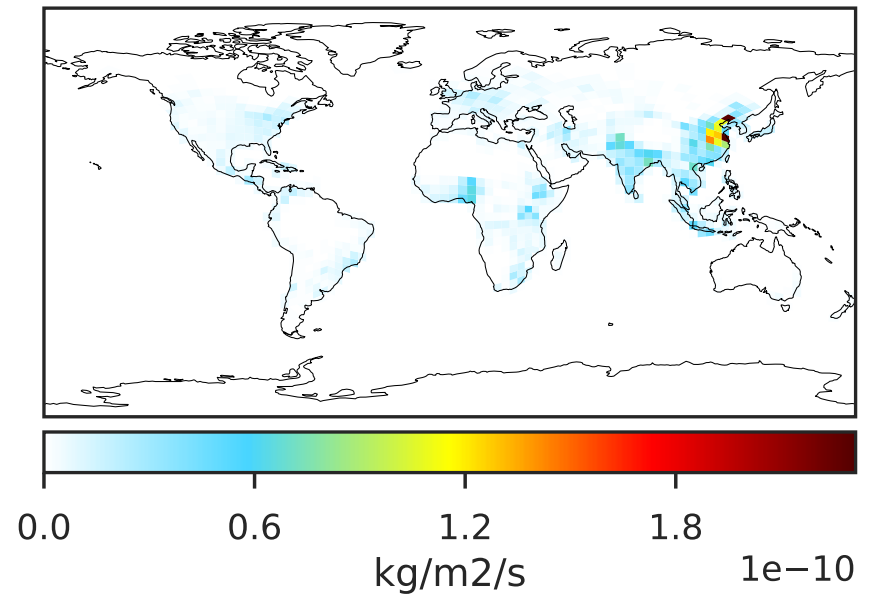

Difference (1x1.25)  
Dev - Ref, Dynamic Range

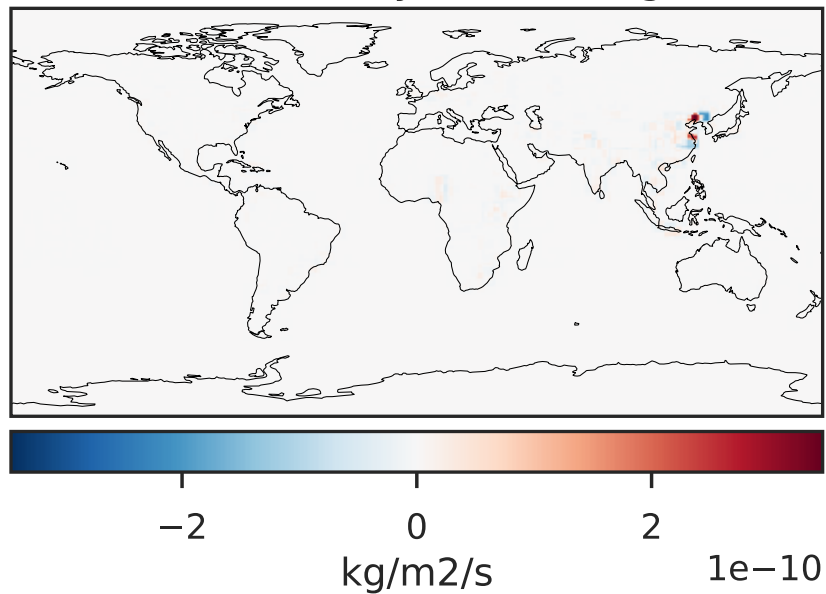

Difference (1x1.25)  
Dev - Ref, Restricted Range [5%,95%]

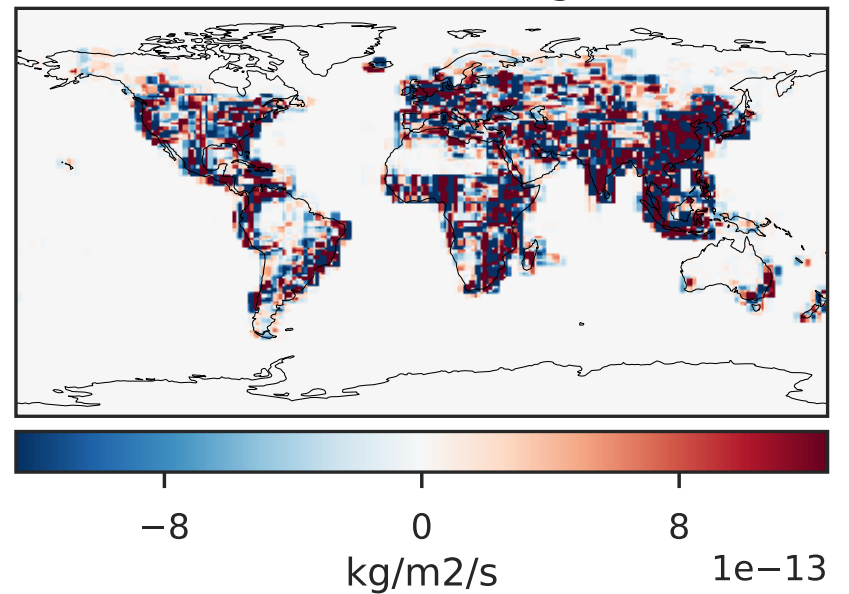

Ratio (1x1.25)  
Dev/Ref, Dynamic Range

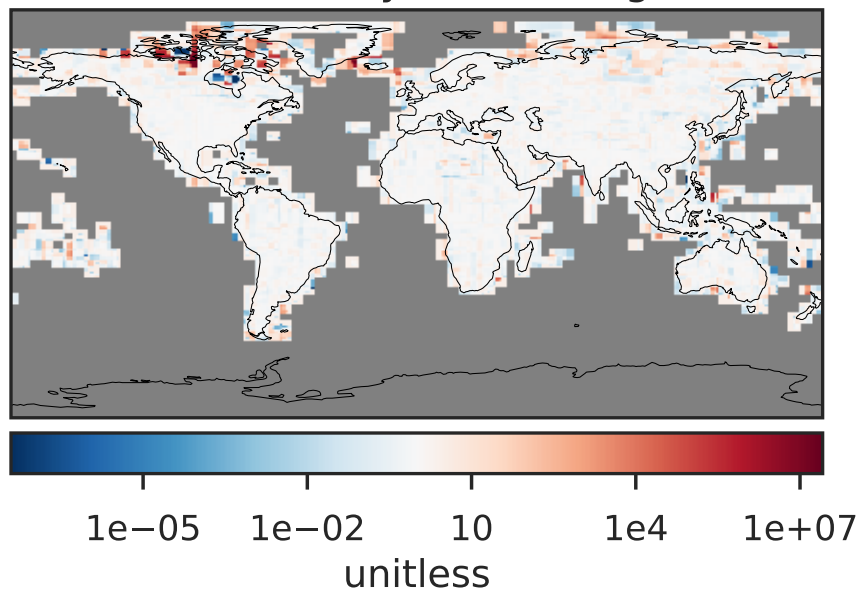

Ratio (1x1.25)  
Dev/Ref, Fixed Range

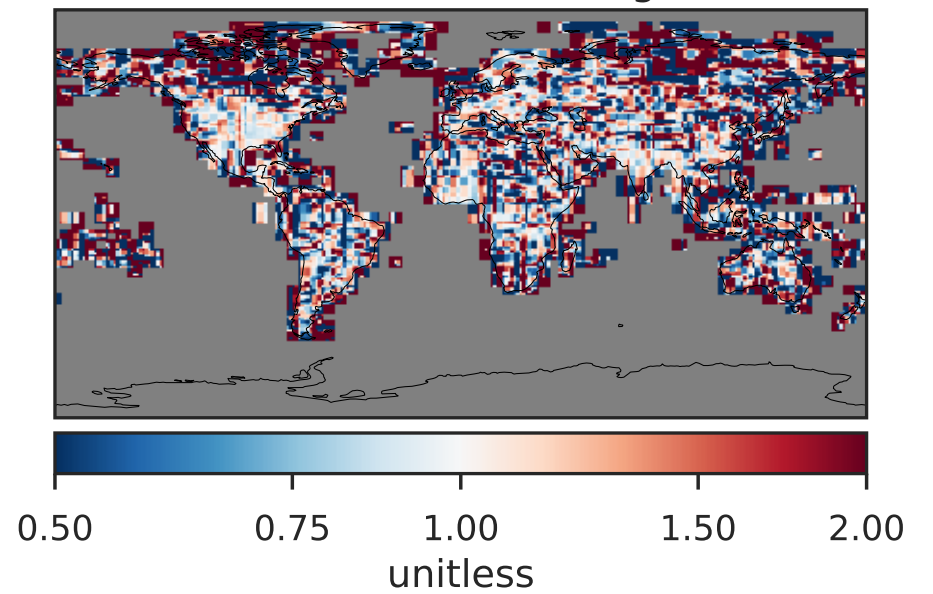

# EmisTOLU\_Anthro (AnnualMean)

14.3.0-rc.0 (Ref)  
4.0x5.0

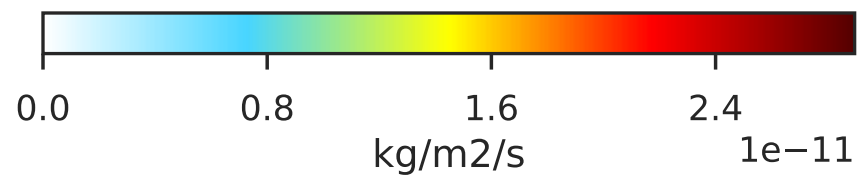
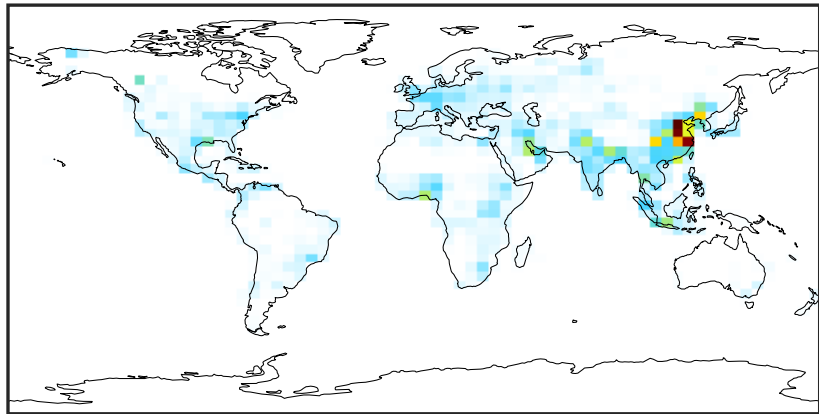

14.3.0-rc.0 (Dev)  
c24

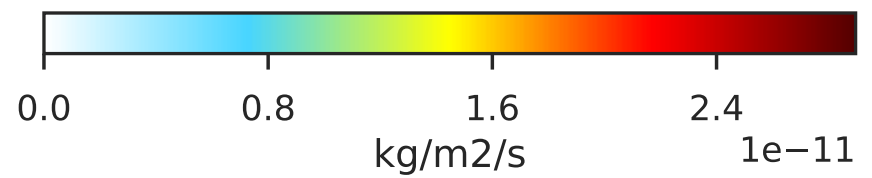
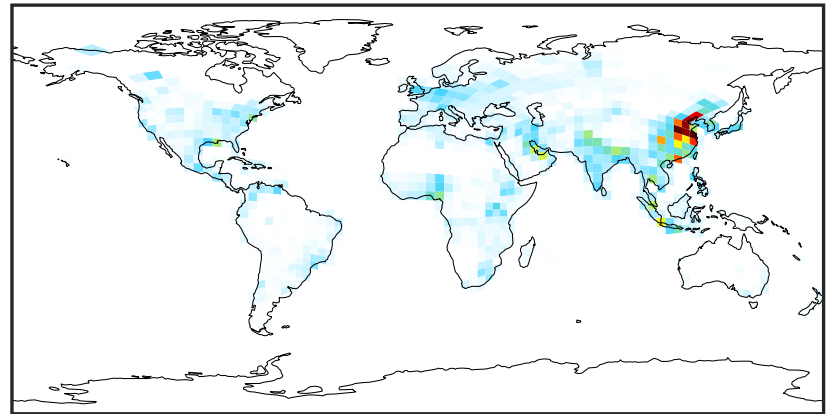

Difference (1x1.25)  
Dev - Ref, Dynamic Range

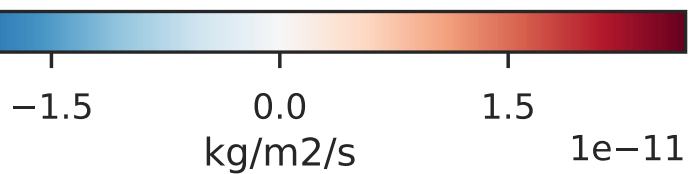

Difference (1x1.25)  
Dev - Ref, Restricted Range [5%,95%]

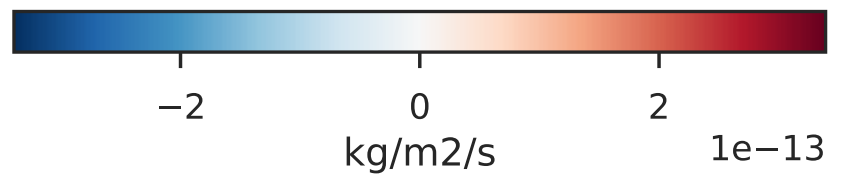
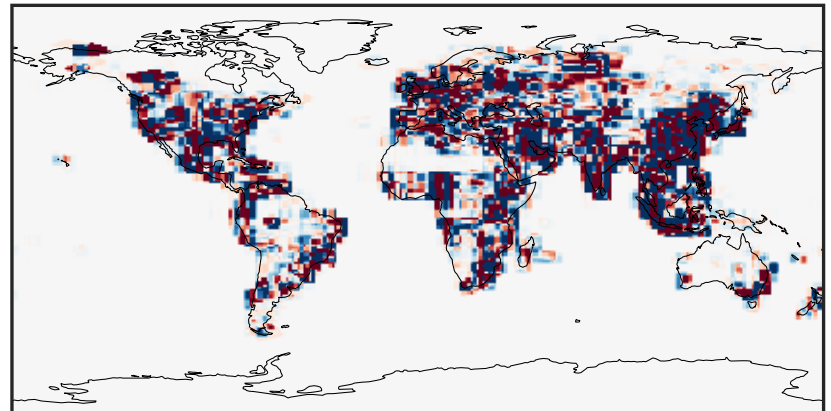

Ratio (1x1.25)  
Dev/Ref, Dynamic Range

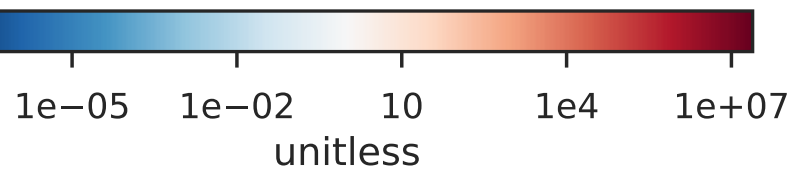
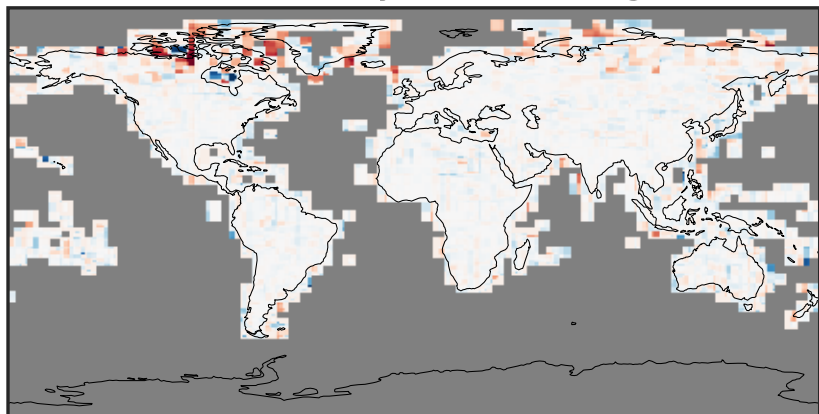

Ratio (1x1.25)  
Dev/Ref, Fixed Range

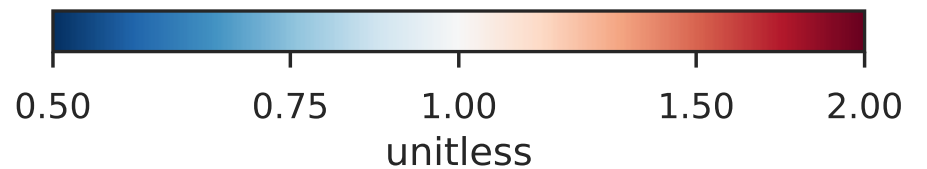
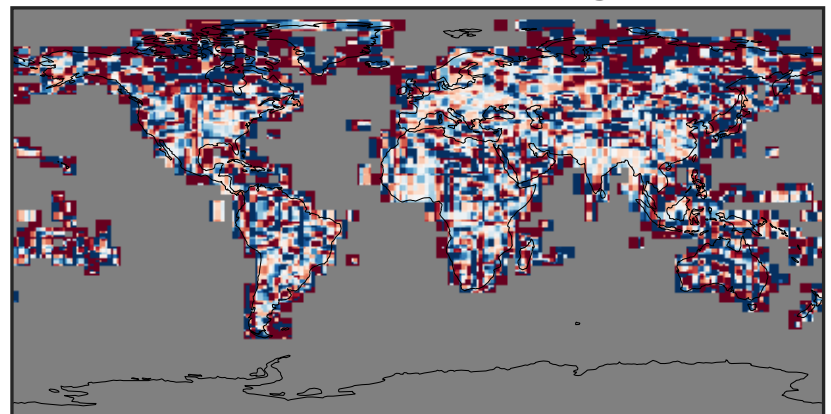

# EmisXYLE\_Anthro (AnnualMean)

14.3.0-rc.0 (Ref)  
4.0x5.0

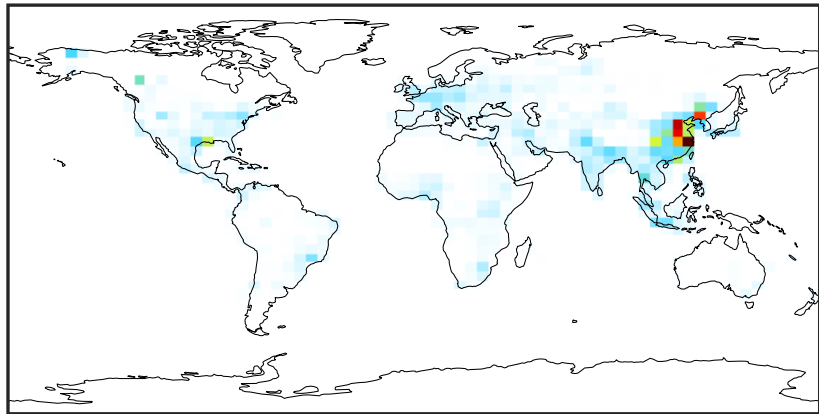

0.0 1.5 3.0 4.5  
kg/m<sup>2</sup>/s 1e-11

14.3.0-rc.0 (Dev)  
c24

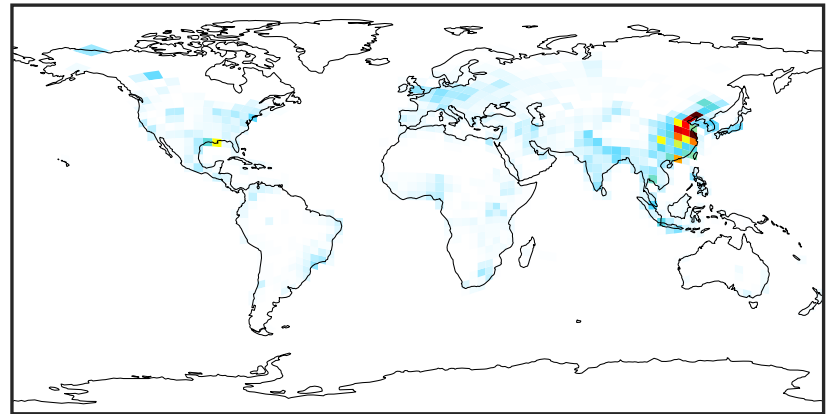

0.0 1.5 3.0 4.5  
kg/m<sup>2</sup>/s 1e-11

Difference (1x1.25)  
Dev - Ref, Dynamic Range



-3 0 3  
kg/m<sup>2</sup>/s 1e-11

Difference (1x1.25)  
Dev - Ref, Restricted Range [5%,95%]

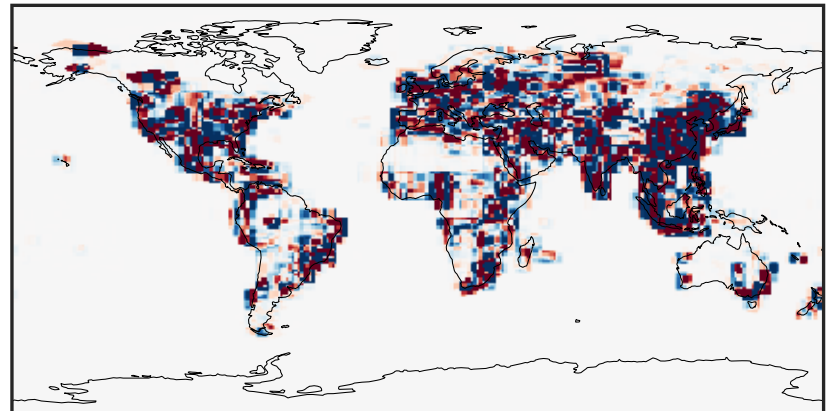

-2 0 2  
kg/m<sup>2</sup>/s 1e-13

Ratio (1x1.25)  
Dev/Ref, Dynamic Range

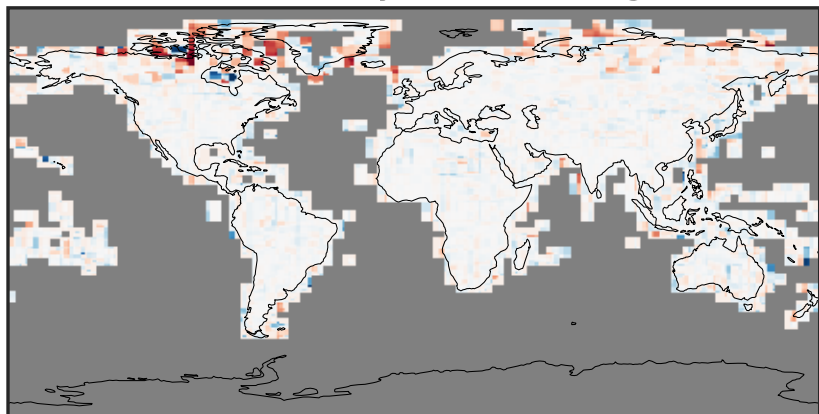

1e-05 1e-02 10 1e4 1e+07  
unitless

Ratio (1x1.25)  
Dev/Ref, Fixed Range

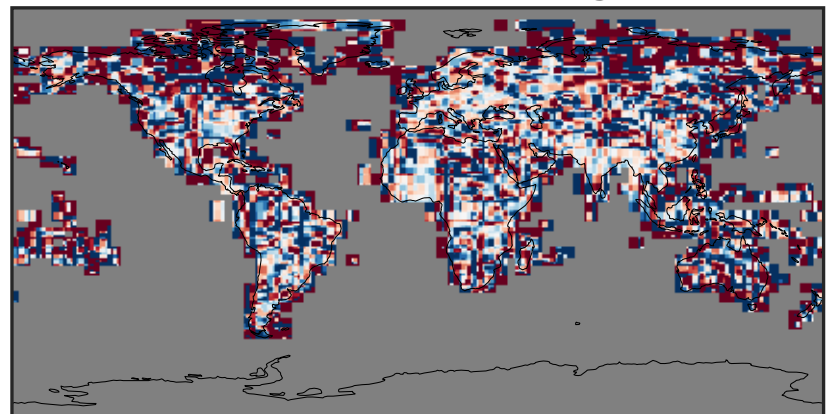

0.50 0.75 1.00 1.50 2.00  
unitless