

EmisALD2_Anthro (Apr2019)

14.3.0-rc.0 (Ref)
4.0x5.0

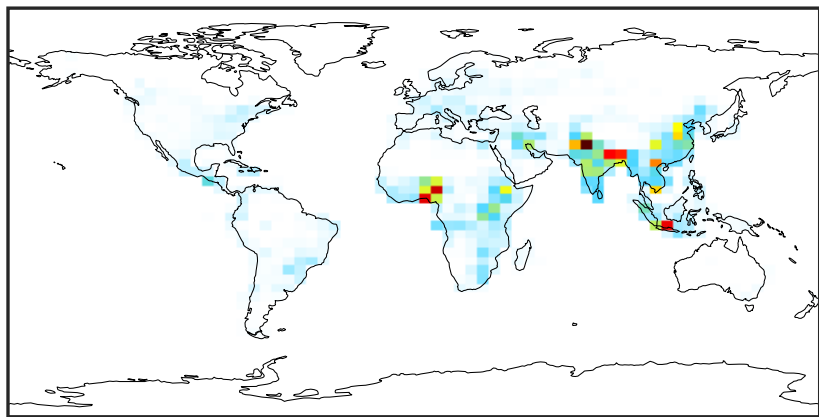

0.0 1.5 3.0 4.5 $1e-12$
kg/m²/s

14.3.0-rc.0 (Dev)
c24

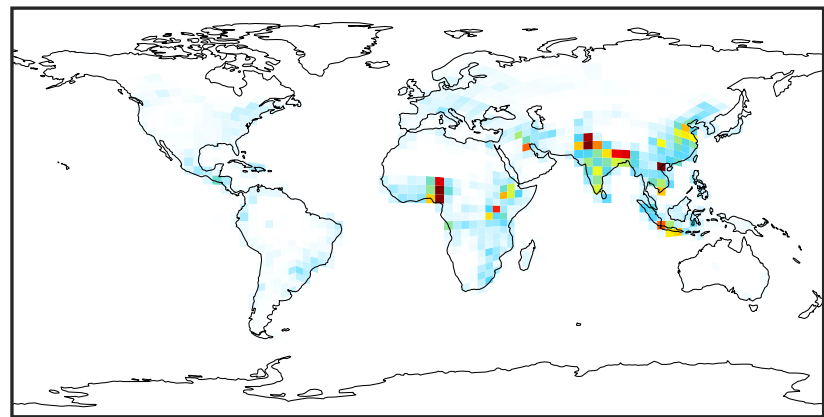

0.0 1.5 3.0 4.5 $1e-12$
kg/m²/s

Difference (1x1.25)
Dev - Ref, Dynamic Range

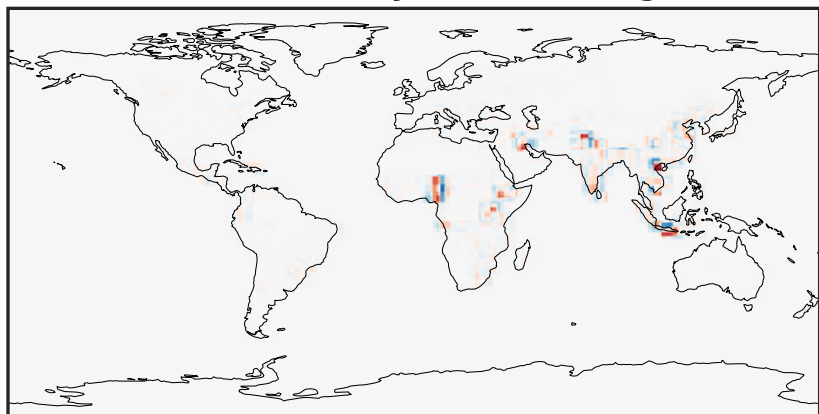

-2.5 0.0 2.5 $1e-12$
kg/m²/s

Difference (1x1.25)
Dev - Ref, Restricted Range [5%,95%]

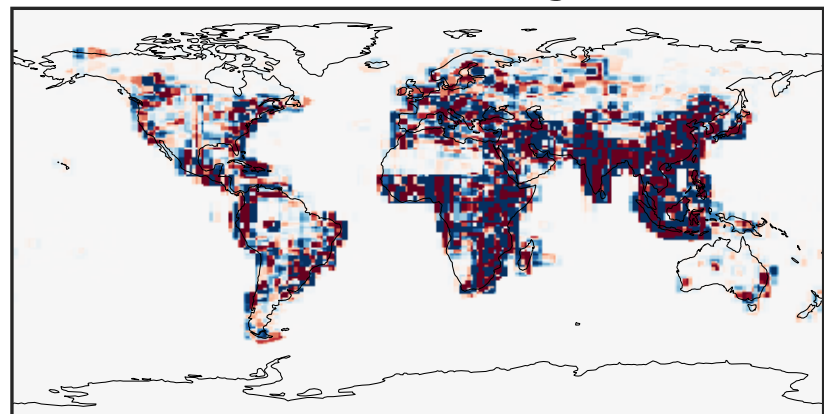

-2.5 0.0 2.5 $1e-14$
kg/m²/s

Ratio (1x1.25)
Dev/Ref, Dynamic Range

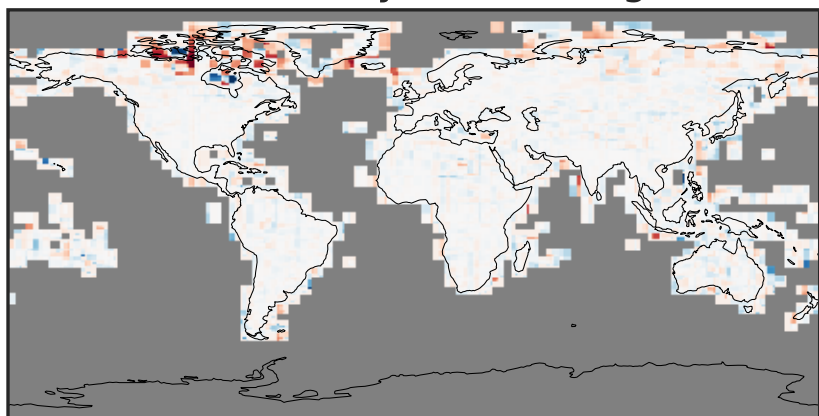

$1e-05$ $1e-02$ 10 $1e4$ $1e+07$
unitless

Ratio (1x1.25)
Dev/Ref, Fixed Range

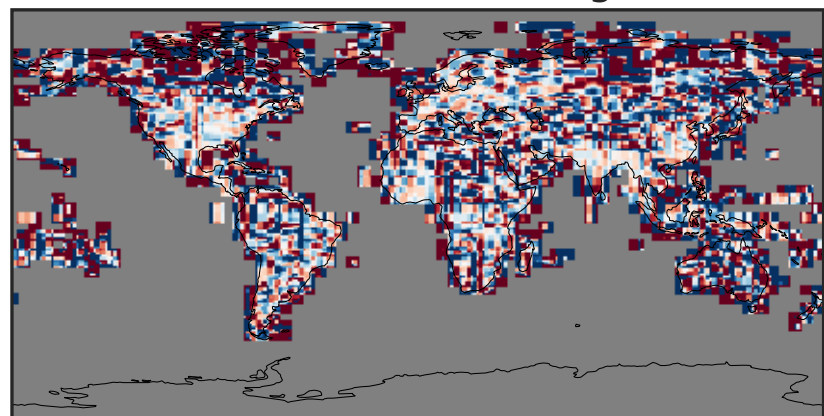

0.50 0.75 1.00 1.50 2.00
unitless

EmisALK4_Anthro (Apr2019)

14.3.0-rc.0 (Ref)
4.0x5.0

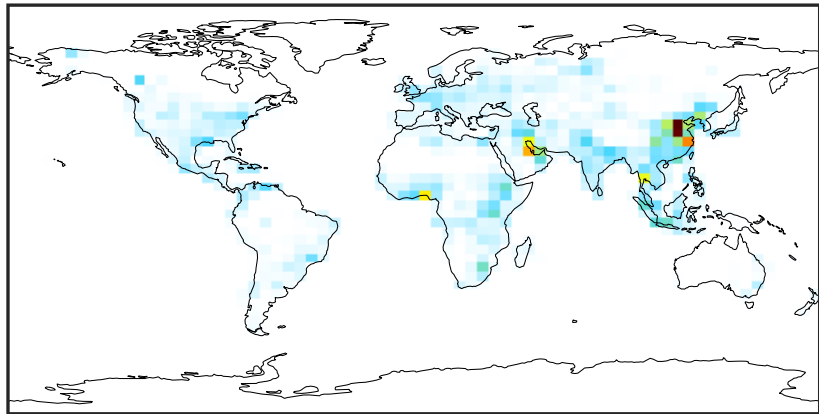

0.0 0.5 1.0 1.5 $1e-10$
kg/m²/s

14.3.0-rc.0 (Dev)
c24

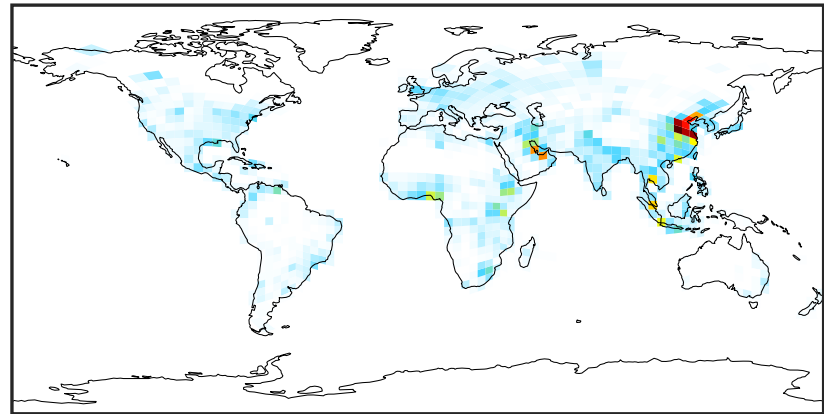

0.0 0.5 1.0 1.5 $1e-10$
kg/m²/s

Difference (1x1.25)
Dev - Ref, Dynamic Range



-8 0 8 $1e-11$
kg/m²/s

Difference (1x1.25)
Dev - Ref, Restricted Range [5%,95%]

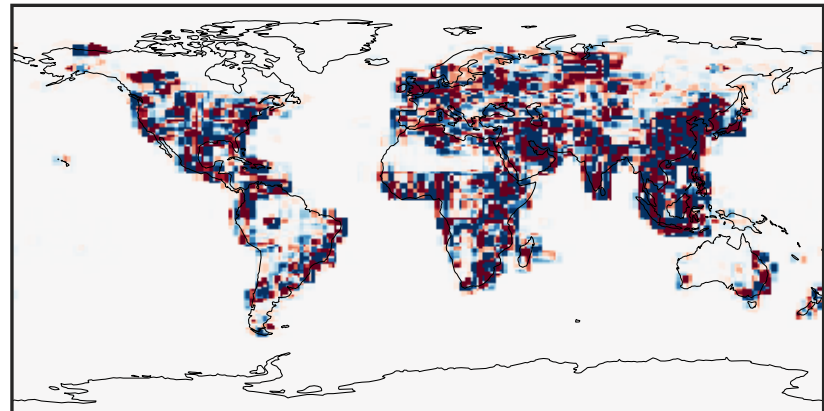

-1.5 0.0 1.5 $1e-12$
kg/m²/s

Ratio (1x1.25)
Dev/Ref, Dynamic Range

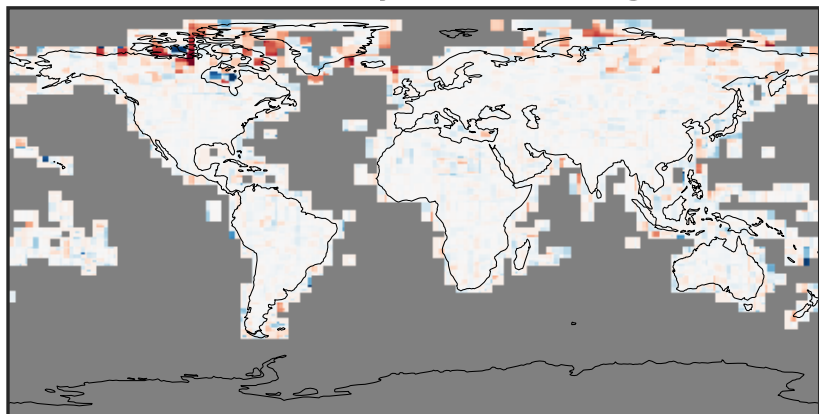

$1e-05$ $1e-02$ 10 $1e4$ $1e+07$
unitless

Ratio (1x1.25)
Dev/Ref, Fixed Range

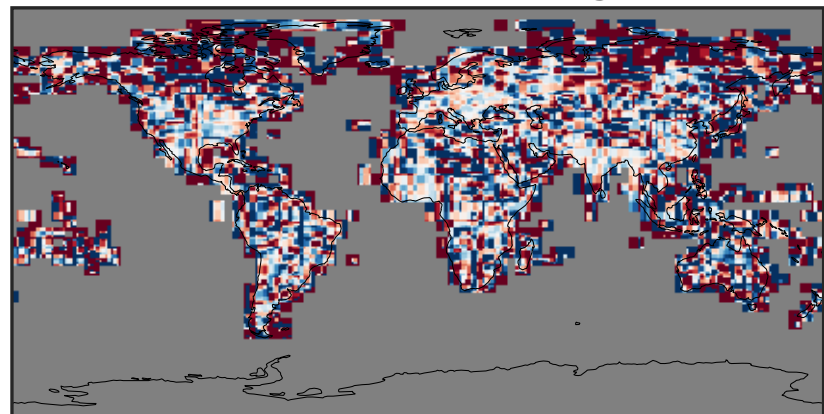

0.50 0.75 1.00 1.50 2.00
unitless

EmisBCPI_Anthro (Apr2019)

14.3.0-rc.0 (Ref)
4.0x5.0

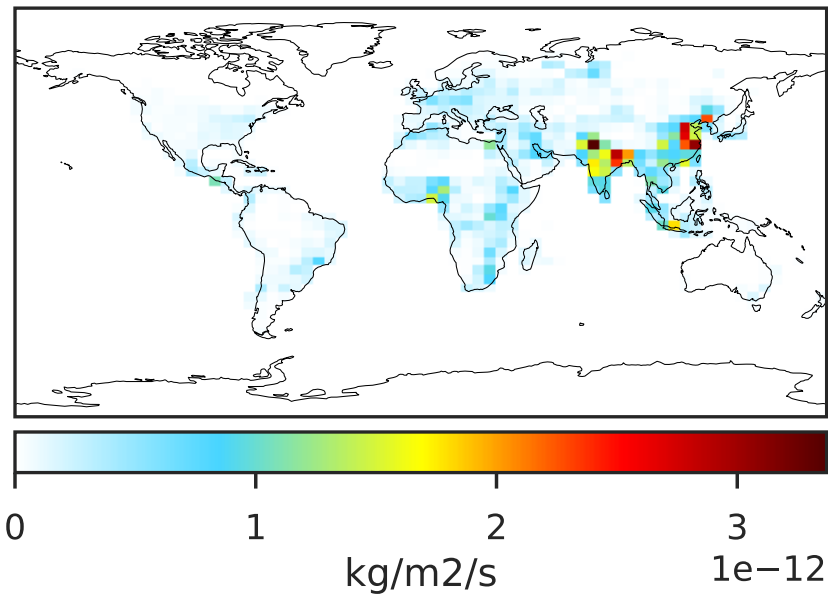

14.3.0-rc.0 (Dev)
c24

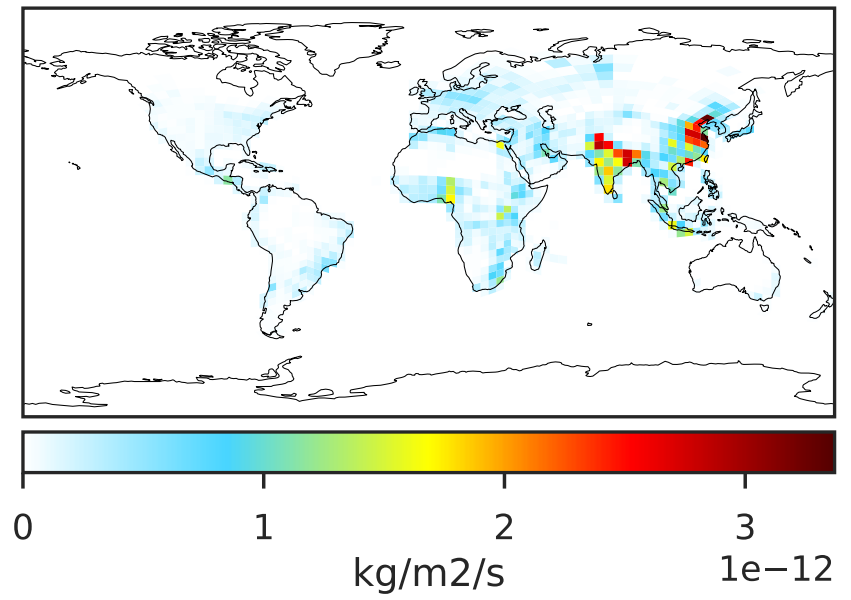

Difference (1x1.25)
Dev - Ref, Dynamic Range

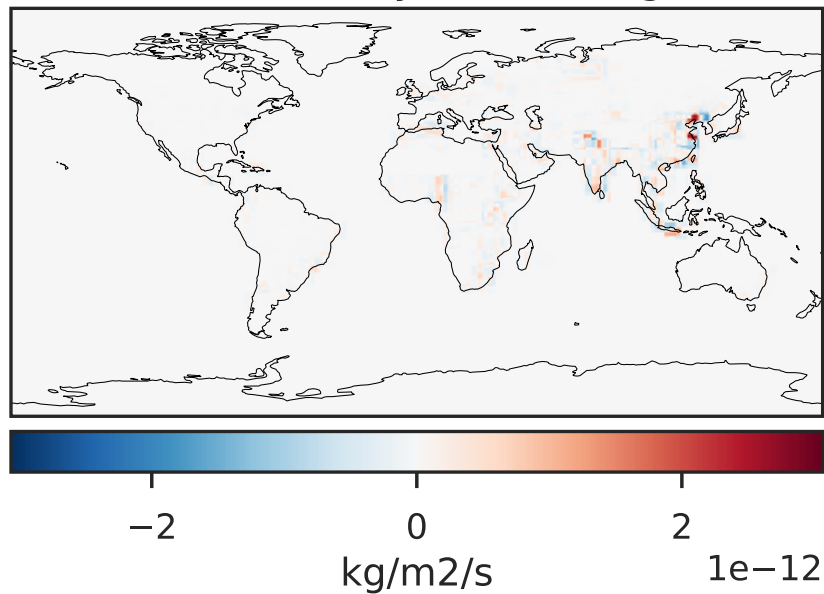

Difference (1x1.25)
Dev - Ref, Restricted Range [5%,95%]

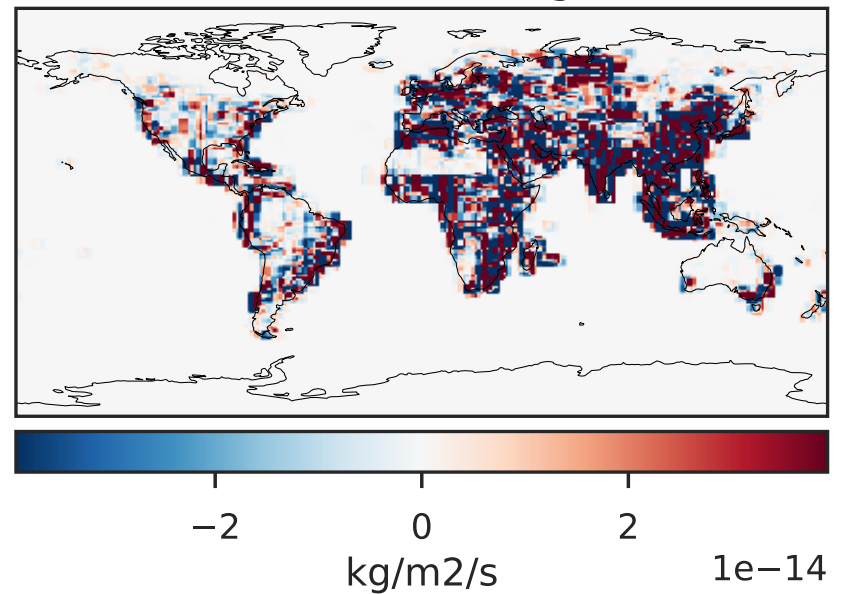

Ratio (1x1.25)
Dev/Ref, Dynamic Range

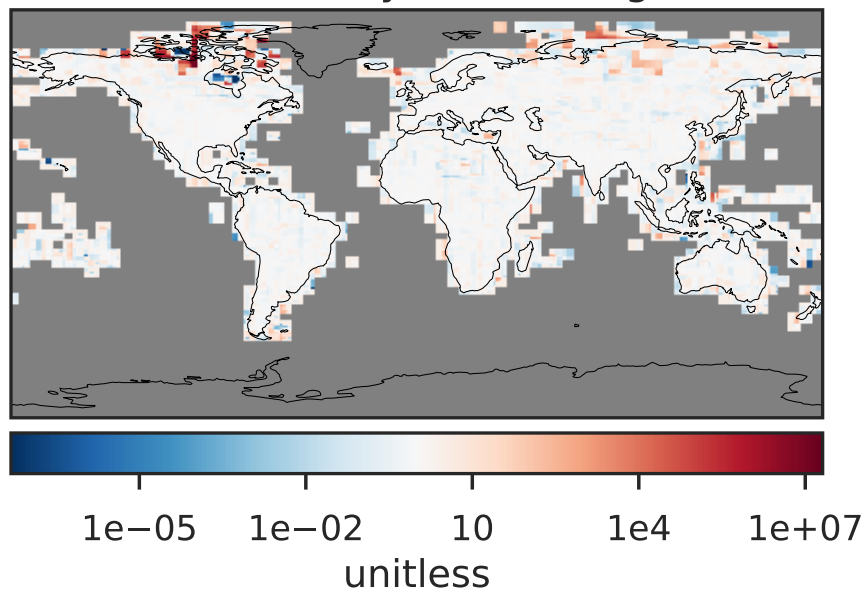

Ratio (1x1.25)
Dev/Ref, Fixed Range

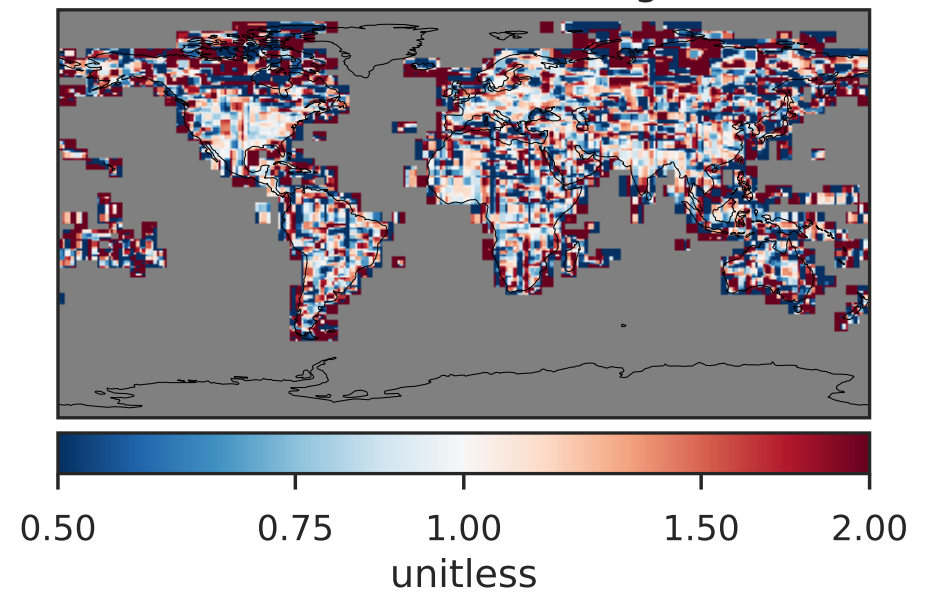

EmisBCPO_Anthro (Apr2019)

14.3.0-rc.0 (Ref)
4.0x5.0

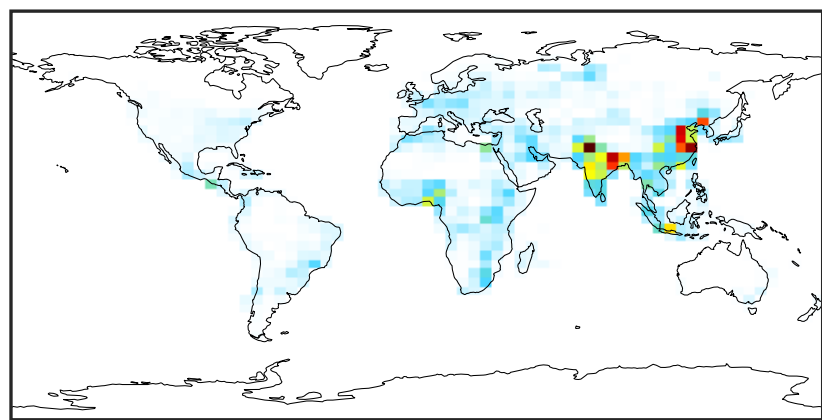

0.0 0.4 0.8 1.2
kg/m²/s 1e-11

14.3.0-rc.0 (Dev)
c24

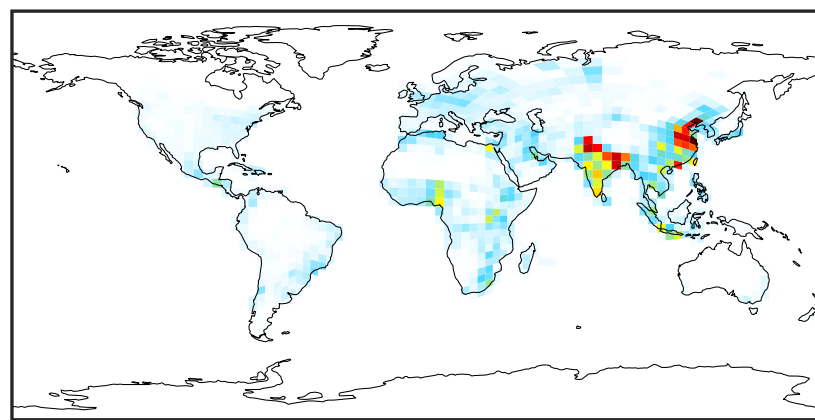

0.0 0.4 0.8 1.2
kg/m²/s 1e-11

Difference (1x1.25)
Dev - Ref, Dynamic Range



-8 0 8
kg/m²/s 1e-12

Difference (1x1.25)
Dev - Ref, Restricted Range [5%,95%]

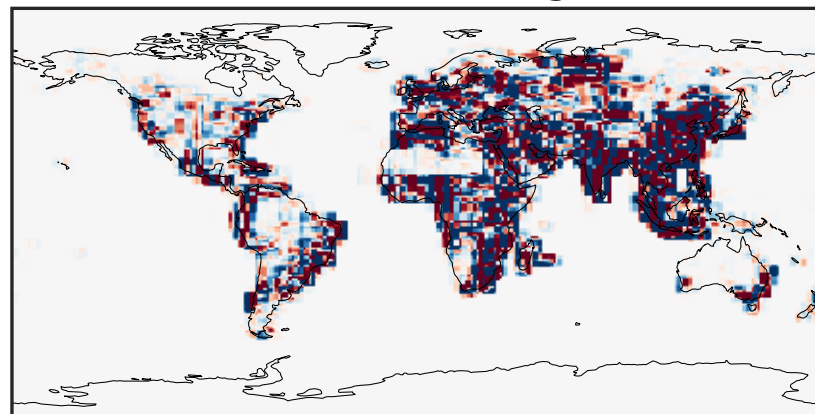

-8 0 8
kg/m²/s 1e-14

Ratio (1x1.25)
Dev/Ref, Dynamic Range

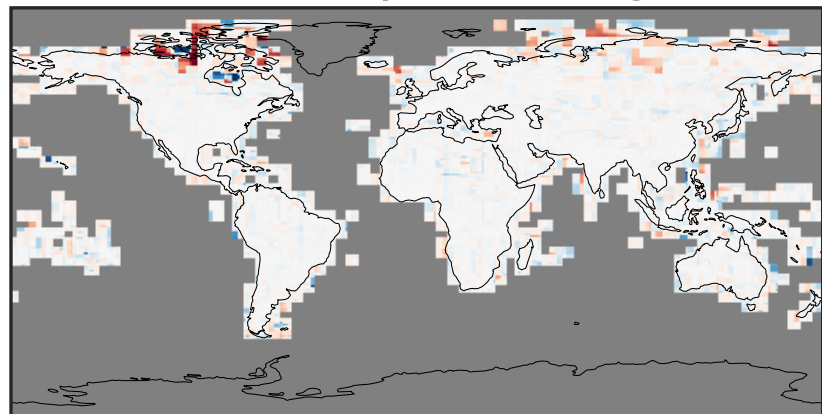

1e-05 1e-02 10 1e4 1e+07
unitless

Ratio (1x1.25)
Dev/Ref, Fixed Range

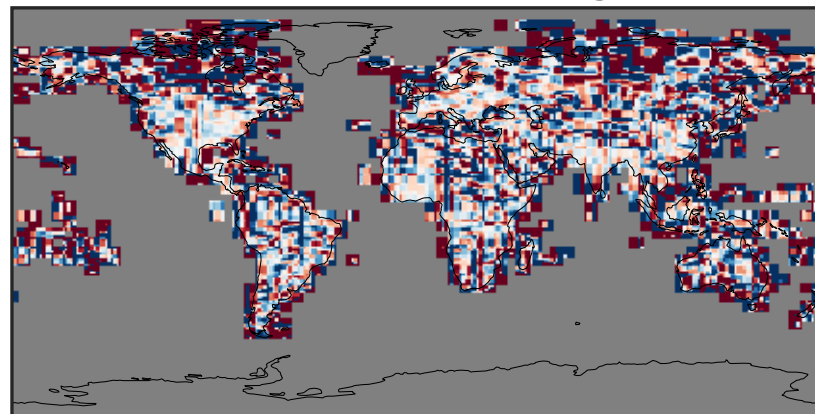

0.50 0.75 1.00 1.50 2.00
unitless

EmisBENZ_Anthro (Apr2019)

14.3.0-rc.0 (Ref)
4.0x5.0

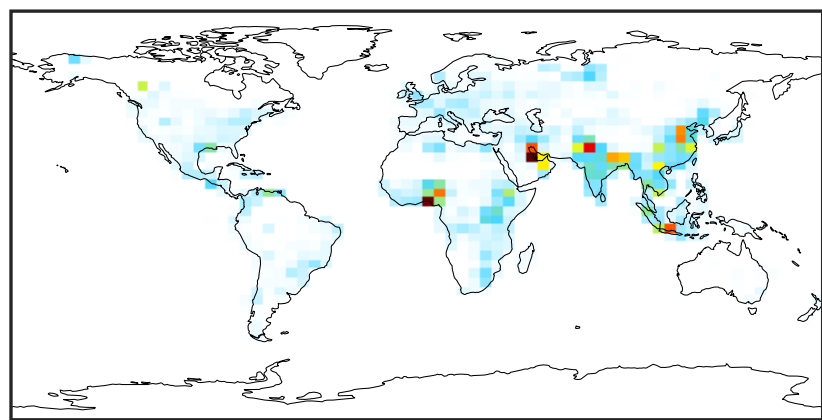

0.0 0.5 1.0 1.5
kg/m²/s 1e-11

14.3.0-rc.0 (Dev)
c24

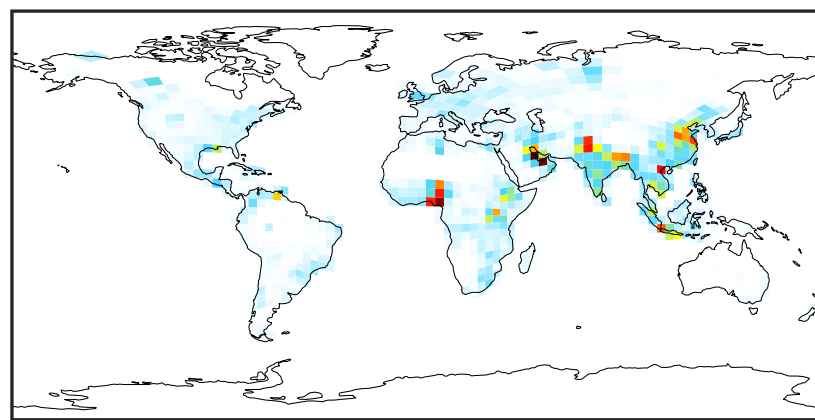

0.0 0.5 1.0 1.5
kg/m²/s 1e-11

Difference (1x1.25)
Dev - Ref, Dynamic Range

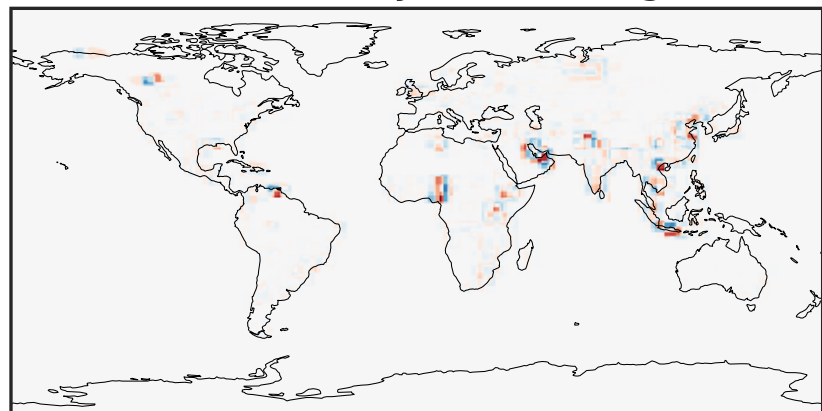

-6 0 6
kg/m²/s 1e-12

Difference (1x1.25)
Dev - Ref, Restricted Range [5%,95%]

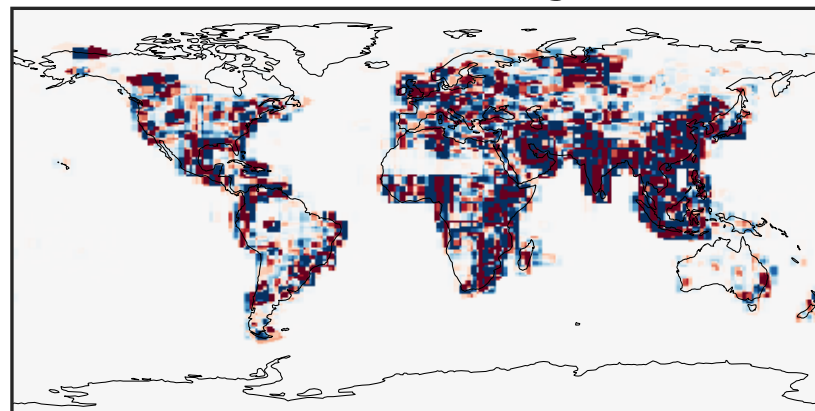

-1.5 0.0 1.5
kg/m²/s 1e-13

Ratio (1x1.25)
Dev/Ref, Dynamic Range

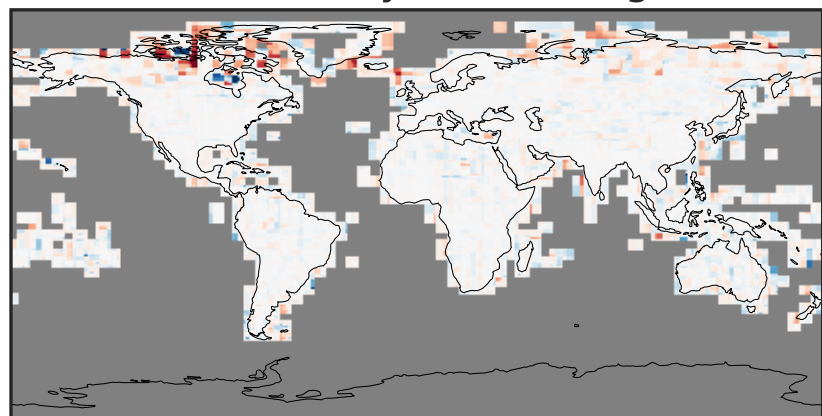

1e-05 1e-02 10 1e4 1e+07
unitless

Ratio (1x1.25)
Dev/Ref, Fixed Range

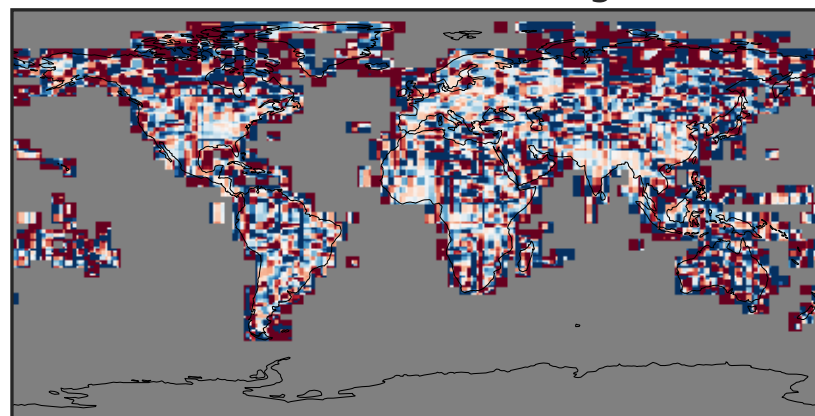

0.50 0.75 1.00 1.50 2.00
unitless

EmisC2H2_Anthro (Apr2019)

14.3.0-rc.0 (Ref)
4.0x5.0

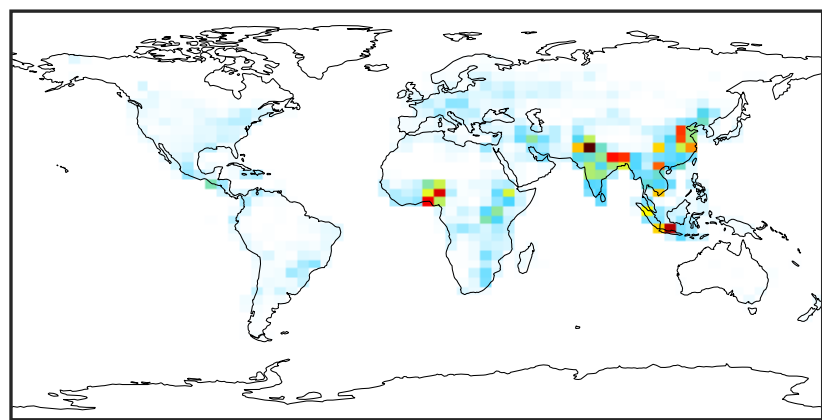

0.0 2.5 5.0 7.5
kg/m²/s 1e-12

14.3.0-rc.0 (Dev)
c24

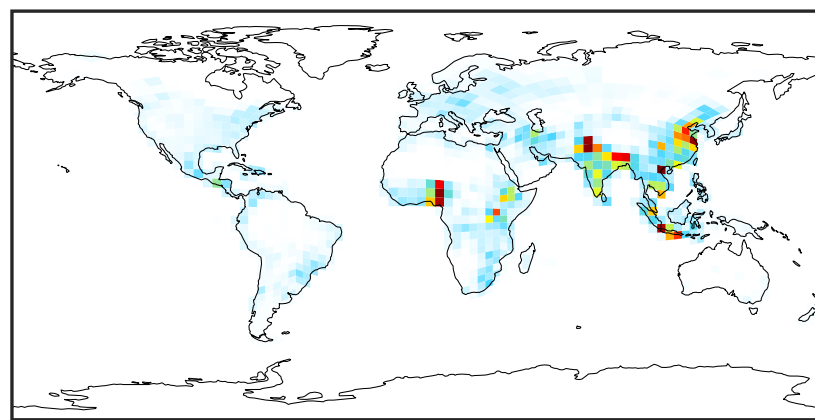

0.0 2.5 5.0 7.5
kg/m²/s 1e-12

Difference (1x1.25)
Dev - Ref, Dynamic Range

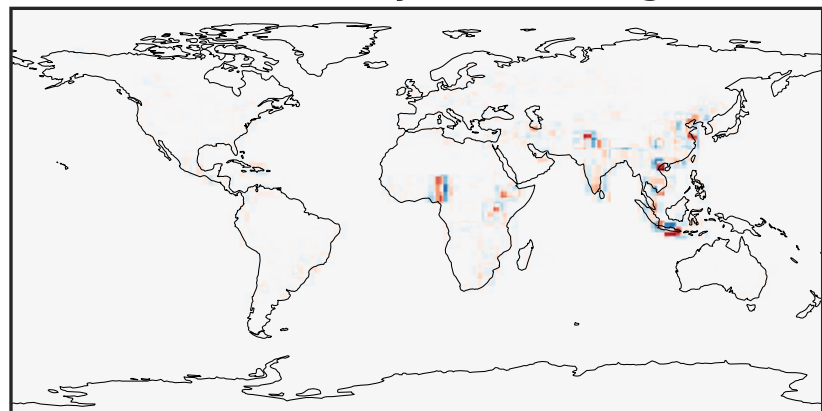

-3 0 3
kg/m²/s 1e-12

Difference (1x1.25)
Dev - Ref, Restricted Range [5%,95%]

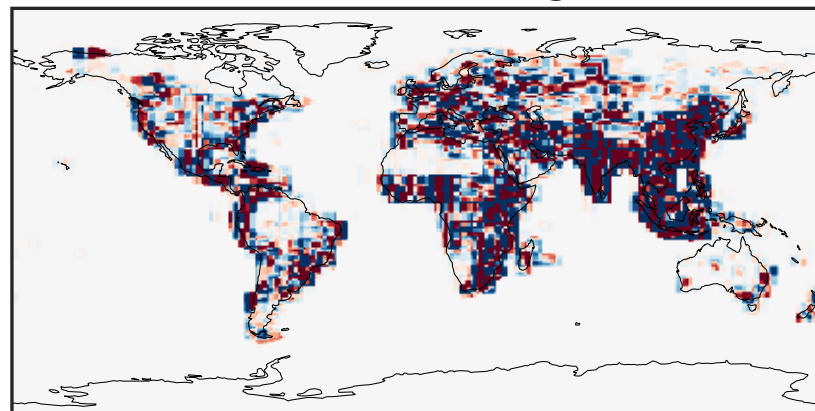

-6 0 6
kg/m²/s 1e-14

Ratio (1x1.25)
Dev/Ref, Dynamic Range

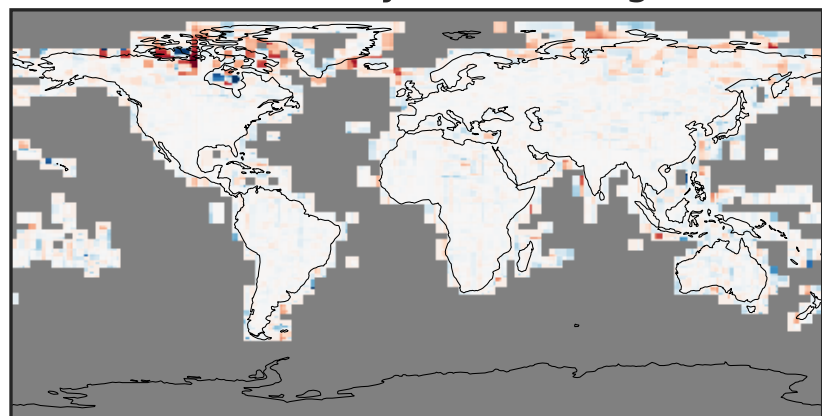

1e-05 1e-02 10 1e4 1e+07
unitless

Ratio (1x1.25)
Dev/Ref, Fixed Range

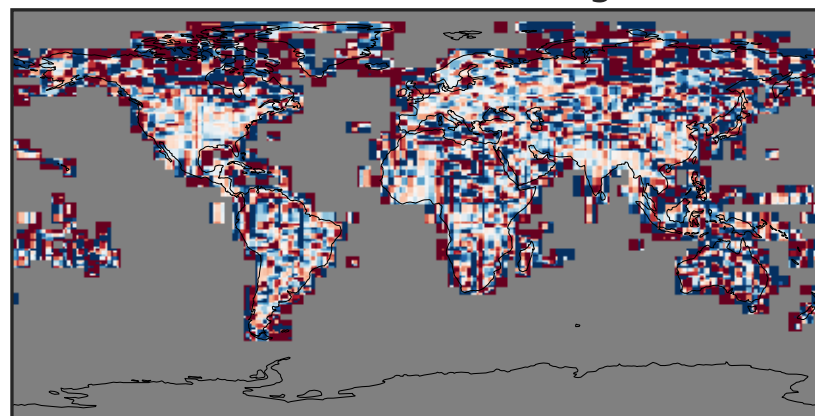

0.50 0.75 1.00 1.50 2.00
unitless

EmisC2H4_Anthro (Apr2019)

14.3.0-rc.0 (Ref)
4.0x5.0

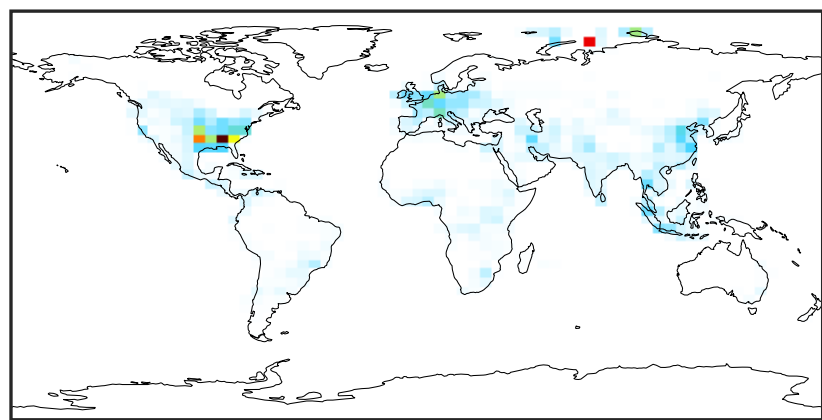

0.0 1.5 3.0 4.5
kg/m²/s 1e-11

14.3.0-rc.0 (Dev)
c24

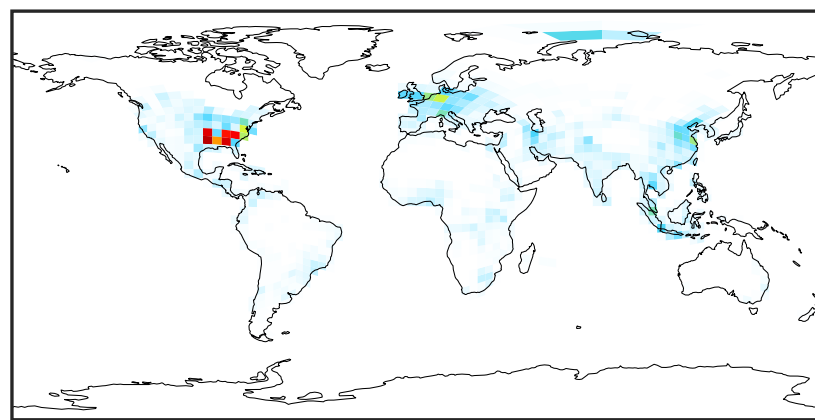

0.0 1.5 3.0 4.5
kg/m²/s 1e-11

Difference (1x1.25)
Dev - Ref, Dynamic Range

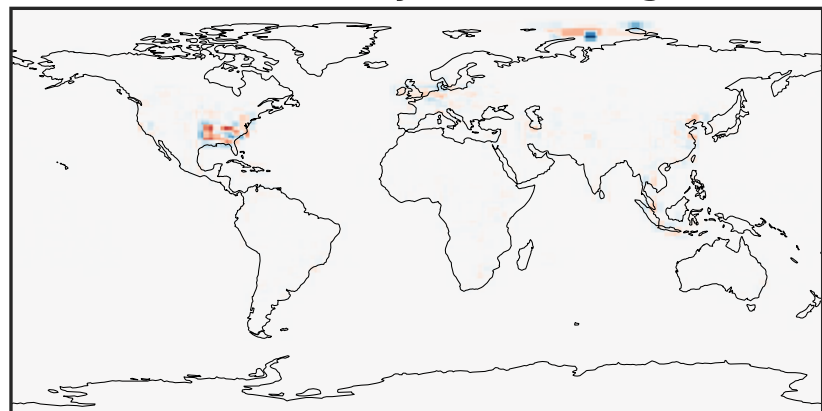

-2.5 0.0 2.5
kg/m²/s 1e-11

Difference (1x1.25)
Dev - Ref, Restricted Range [5%,95%]

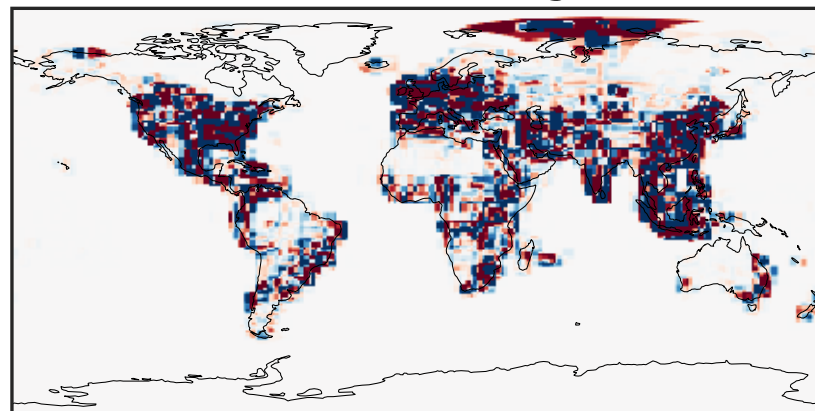

-2 0 2
kg/m²/s 1e-13

Ratio (1x1.25)
Dev/Ref, Dynamic Range

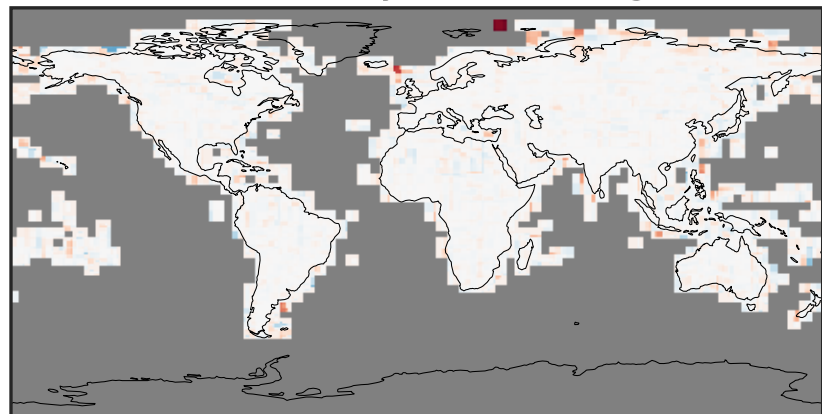

1e-06 1e-03 1 1000 1e+06
unitless

Ratio (1x1.25)
Dev/Ref, Fixed Range

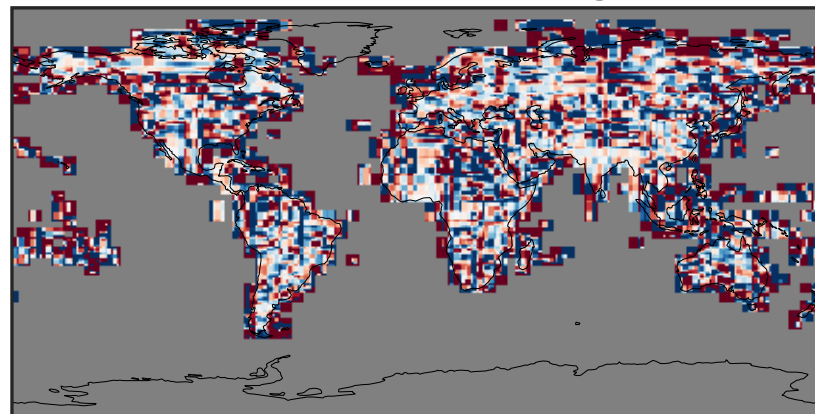

0.50 0.75 1.00 1.50 2.00
unitless

EmisC2H6_Anthro (Apr2019)

14.3.0-rc.0 (Ref)
4.0x5.0

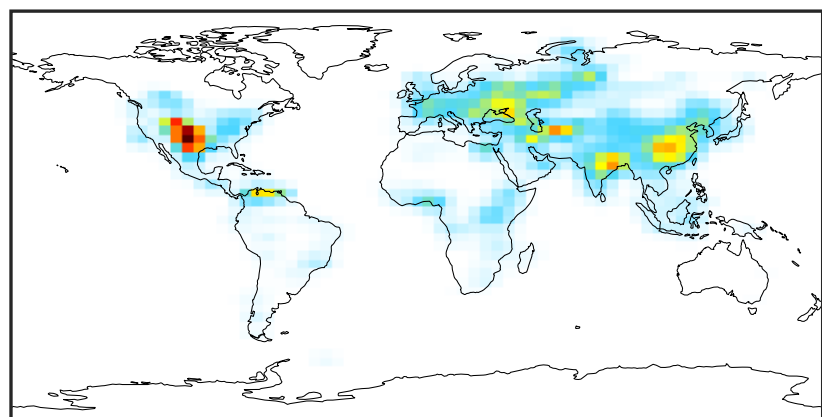

0.0 0.5 1.0 1.5
kg/m²/s 1e-11

14.3.0-rc.0 (Dev)
c24

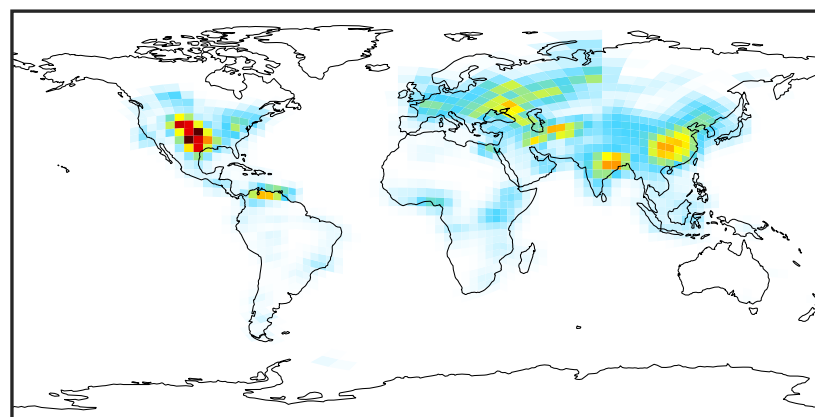

0.0 0.5 1.0 1.5
kg/m²/s 1e-11

Difference (1x1.25)
Dev - Ref, Dynamic Range

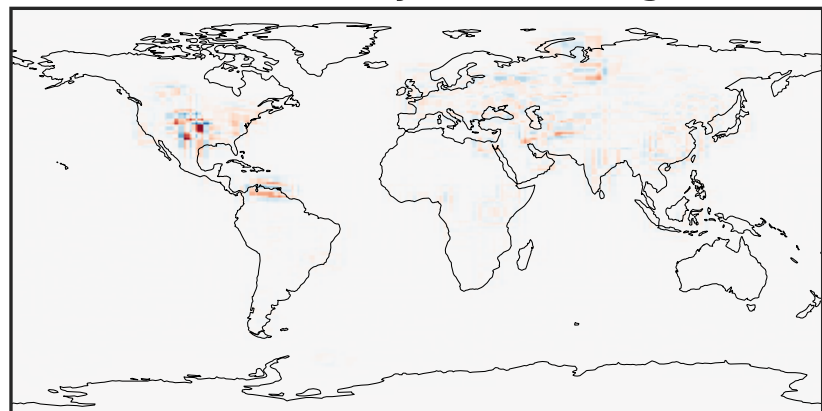

-5 0 5
kg/m²/s 1e-12

Difference (1x1.25)
Dev - Ref, Restricted Range [5%,95%]

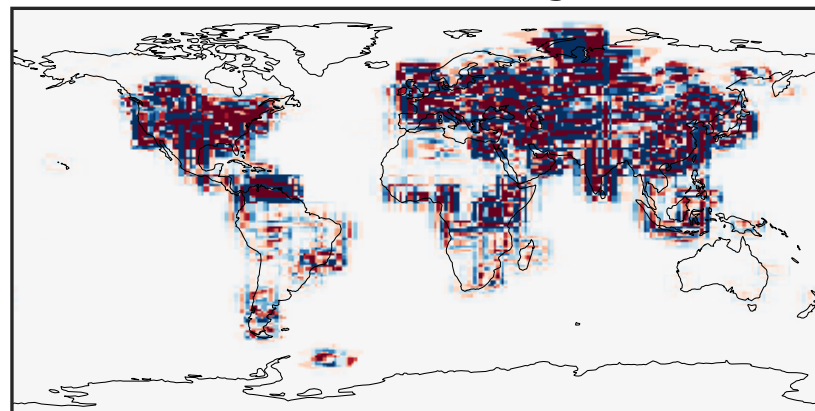

-1.5 0.0 1.5
kg/m²/s 1e-13

Ratio (1x1.25)
Dev/Ref, Dynamic Range

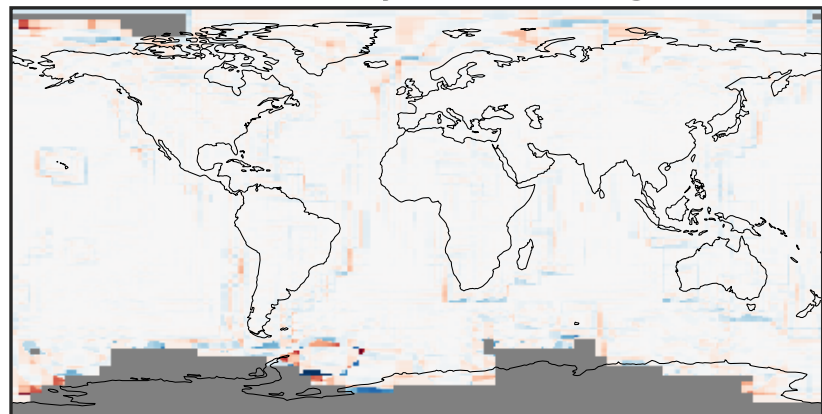

1e-05 1e-02 10 1e4 1e+07
unitless

Ratio (1x1.25)
Dev/Ref, Fixed Range

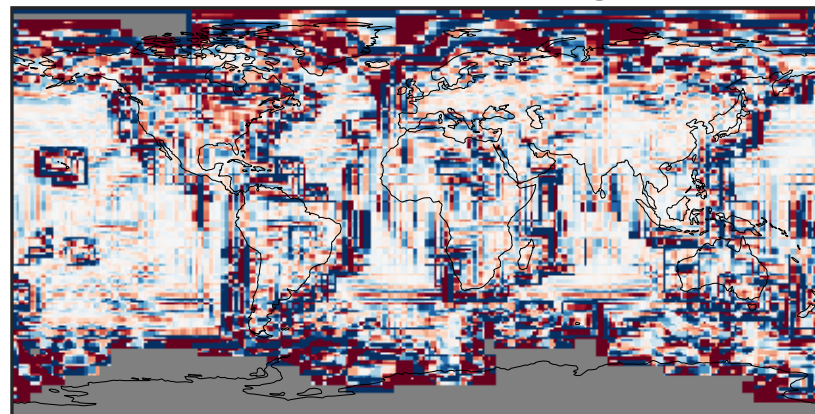

0.50 0.75 1.00 1.50 2.00
unitless

EmisC3H8_Anthro (Apr2019)

14.3.0-rc.0 (Ref)
4.0x5.0

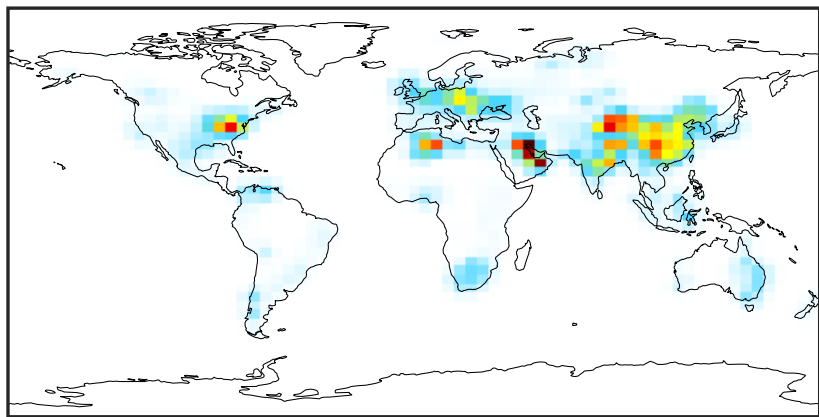

0.0 0.8 1.6 2.4 10^{-11}
kg/m²/s

14.3.0-rc.0 (Dev)
c24

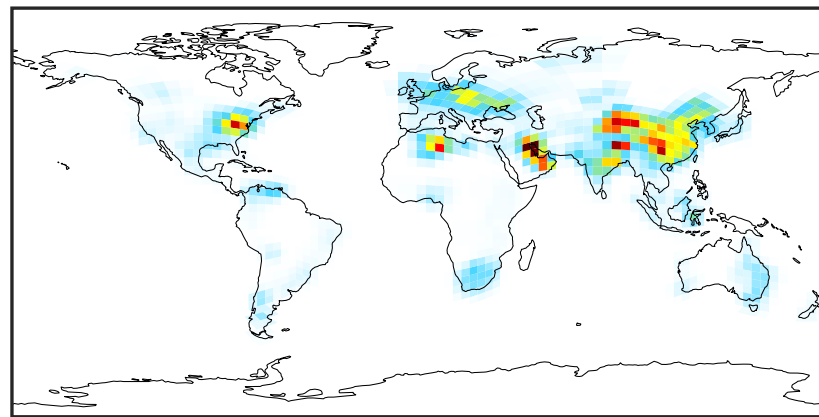

0.0 0.8 1.6 2.4 10^{-11}
kg/m²/s

Difference (1x1.25)
Dev - Ref, Dynamic Range

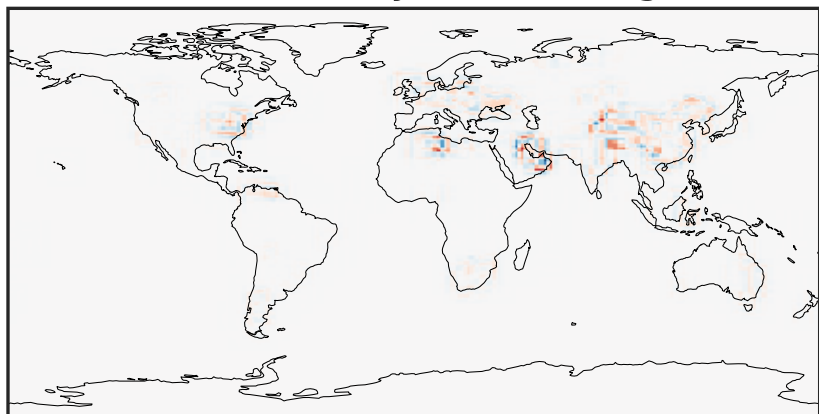

-1 0 1 10^{-11}
kg/m²/s

Difference (1x1.25)
Dev - Ref, Restricted Range [5%,95%]

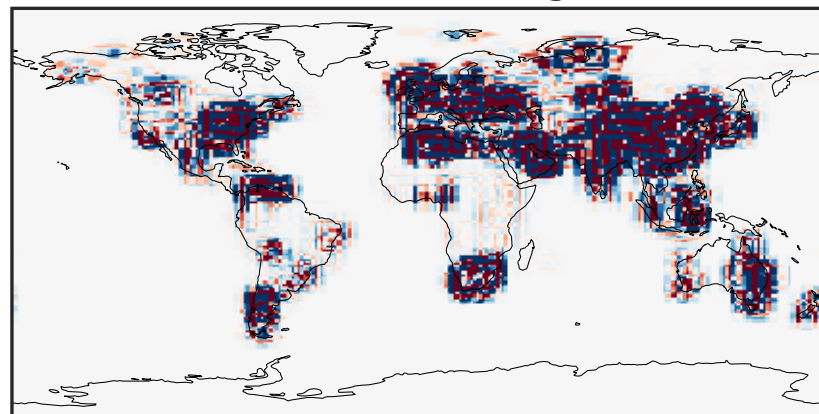

-2 0 2 10^{-13}
kg/m²/s

Ratio (1x1.25)
Dev/Ref, Dynamic Range

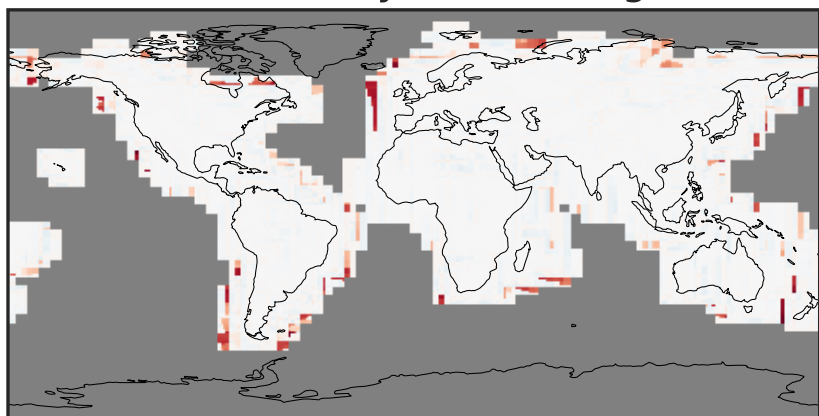

10^{-11} 10^{-06} 10^{-01} 10^4 10^{+09} 10^{+14}
unitless

Ratio (1x1.25)
Dev/Ref, Fixed Range

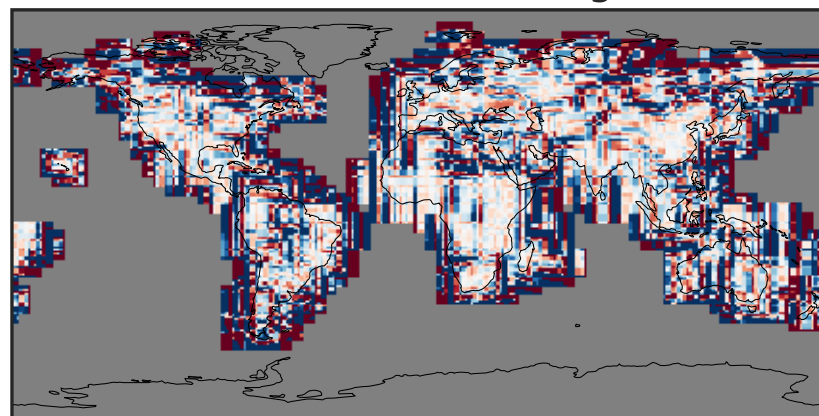

0.50 0.75 1.00 1.50 2.00
unitless

EmisCH2O_Anthro (Apr2019)

14.3.0-rc.0 (Ref)
4.0x5.0

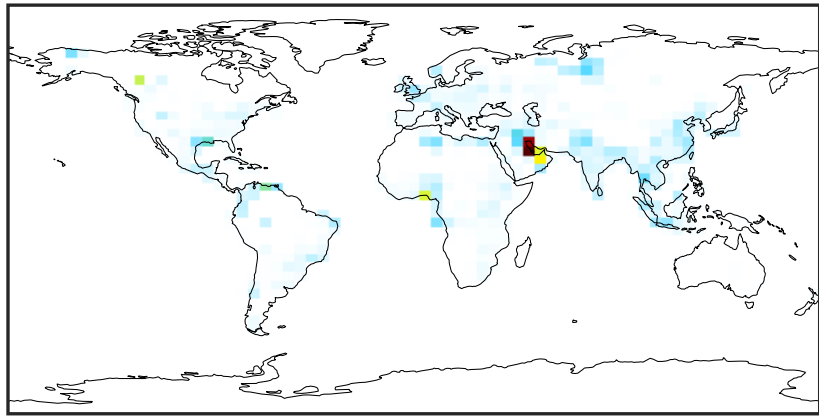

0.0 0.4 0.8 1.2 $1e-11$
kg/m²/s

14.3.0-rc.0 (Dev)
c24

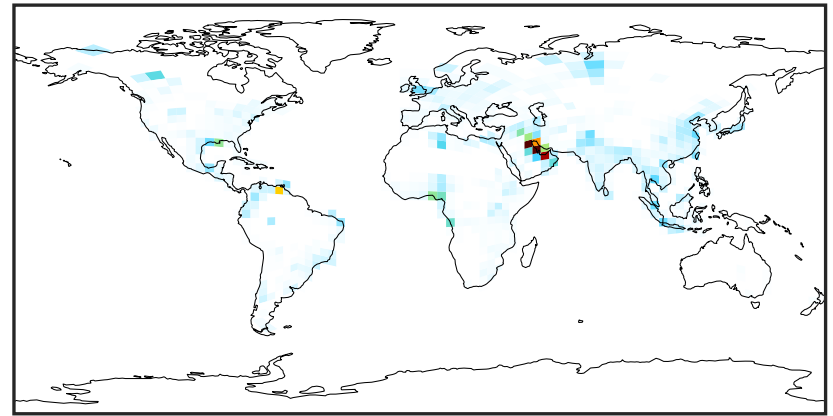

0.0 0.4 0.8 1.2 $1e-11$
kg/m²/s

Difference (1x1.25)
Dev - Ref, Dynamic Range



-8 0 8 $1e-12$
kg/m²/s

Difference (1x1.25)
Dev - Ref, Restricted Range [5%,95%]

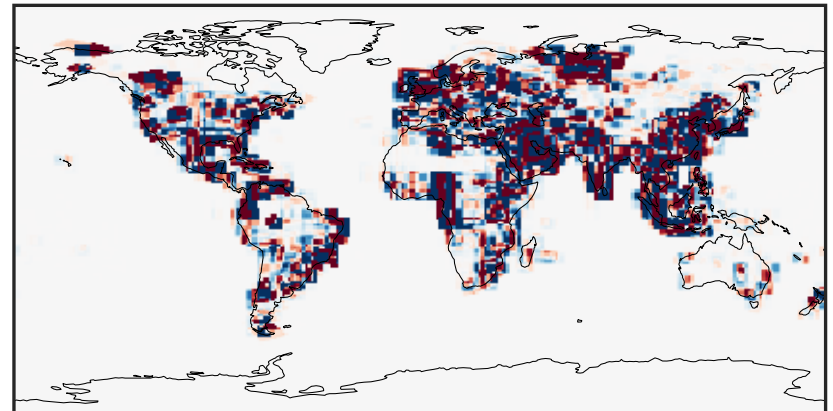

-4 0 4 $1e-14$
kg/m²/s

Ratio (1x1.25)
Dev/Ref, Dynamic Range

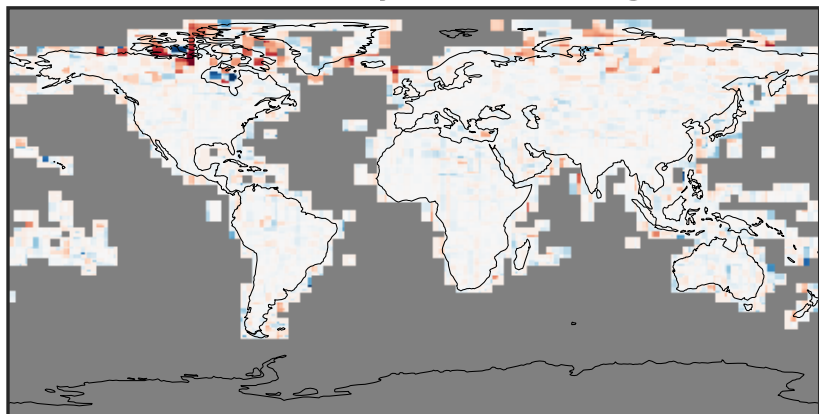

$1e-05$ $1e-02$ 10 $1e4$ $1e+07$
unitless

Ratio (1x1.25)
Dev/Ref, Fixed Range

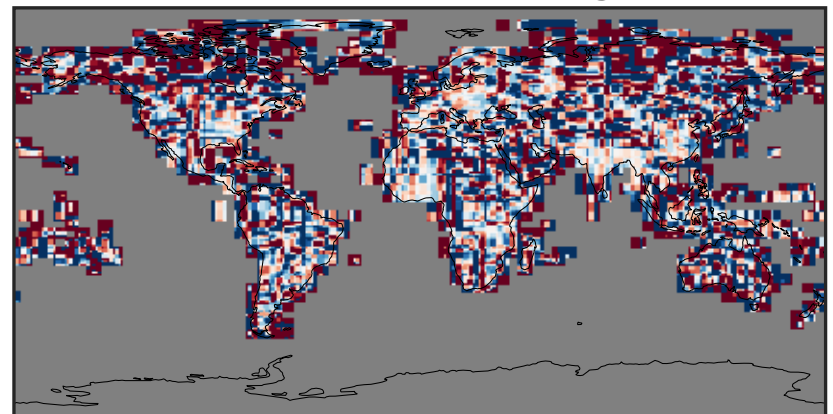

0.50 0.75 1.00 1.50 2.00
unitless

EmisCO2_Anthro (Apr2019)

14.3.0-rc.0 (Ref)
4.0x5.0



Zero throughout domain
kg/m2/s

14.3.0-rc.0 (Dev)
c24



Zero throughout domain
kg/m2/s

Difference (1x1.25)
Dev - Ref, Dynamic Range

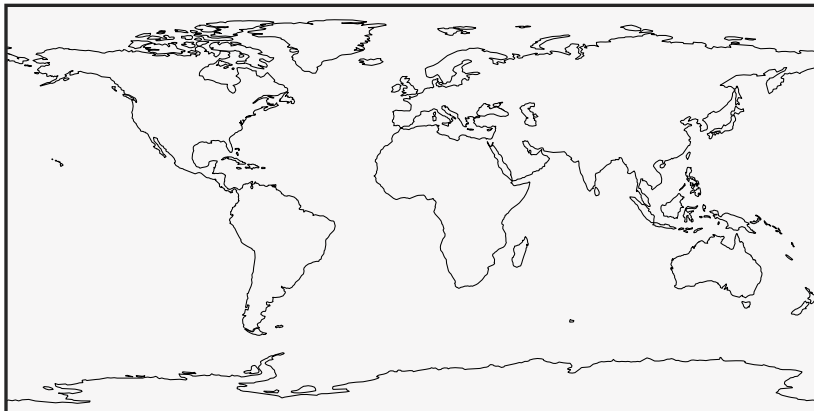

Zero throughout domain
kg/m2/s

Difference (1x1.25)
Dev - Ref, Restricted Range [5%,95%]

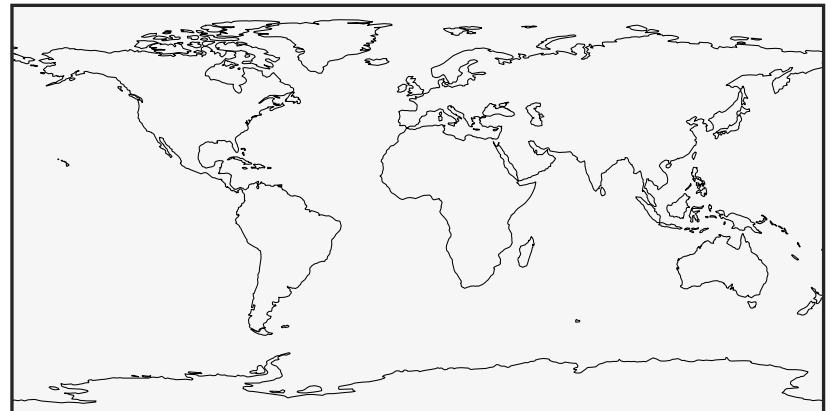

Zero throughout domain
kg/m2/s

Ratio (1x1.25)
Dev/Ref, Dynamic Range



Undefined throughout domain
unitless

Ratio (1x1.25)
Dev/Ref, Fixed Range

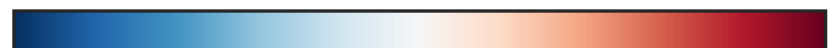

Undefined throughout domain
unitless

EmisCO_Anthro (Apr2019)

14.3.0-rc.0 (Ref)
4.0x5.0

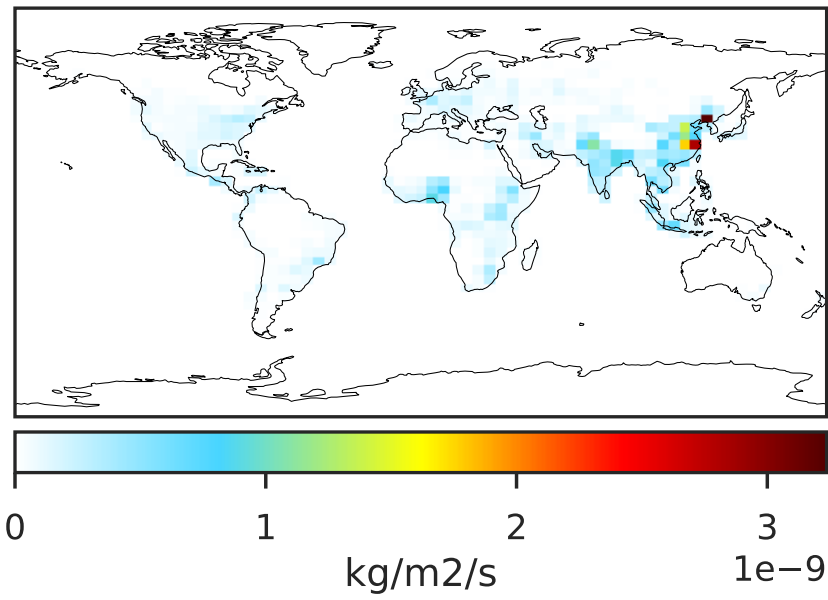

14.3.0-rc.0 (Dev)
c24

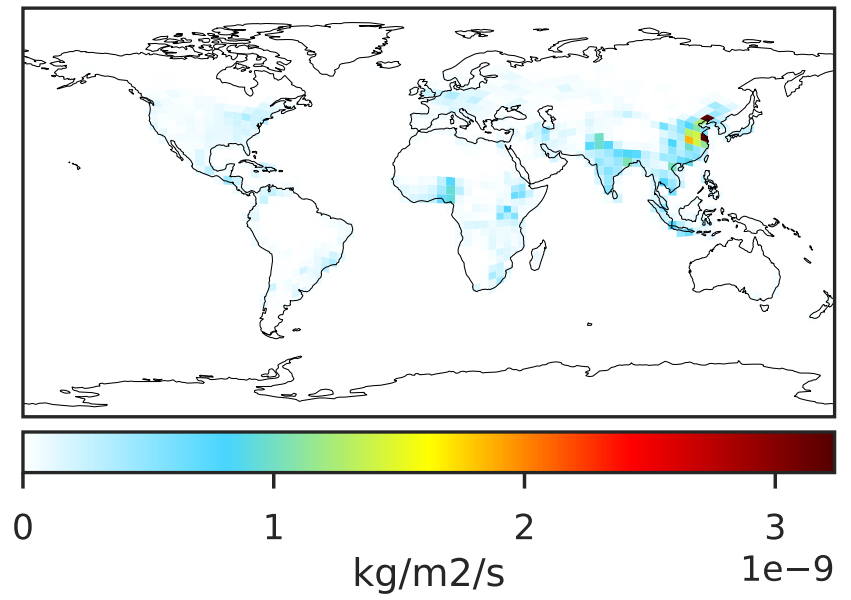

Difference (1x1.25)
Dev - Ref, Dynamic Range

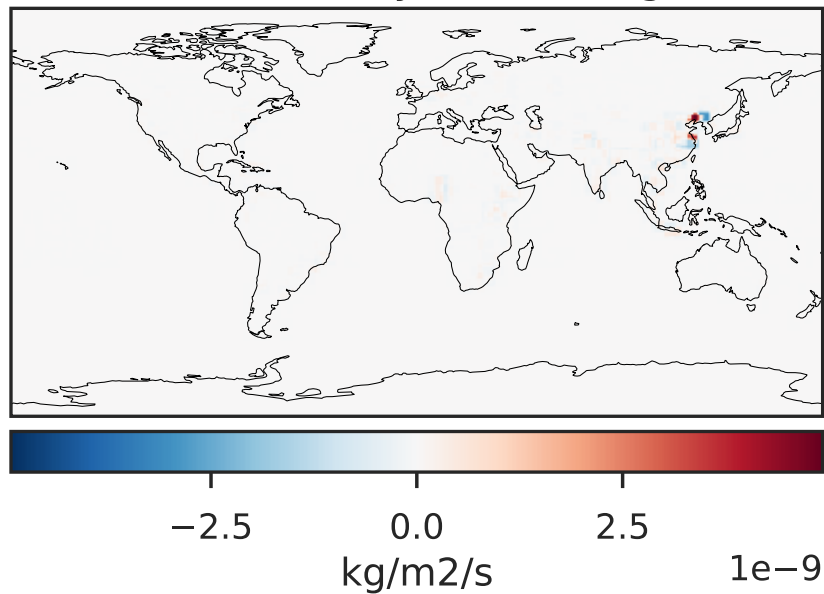

Difference (1x1.25)
Dev - Ref, Restricted Range [5%,95%]

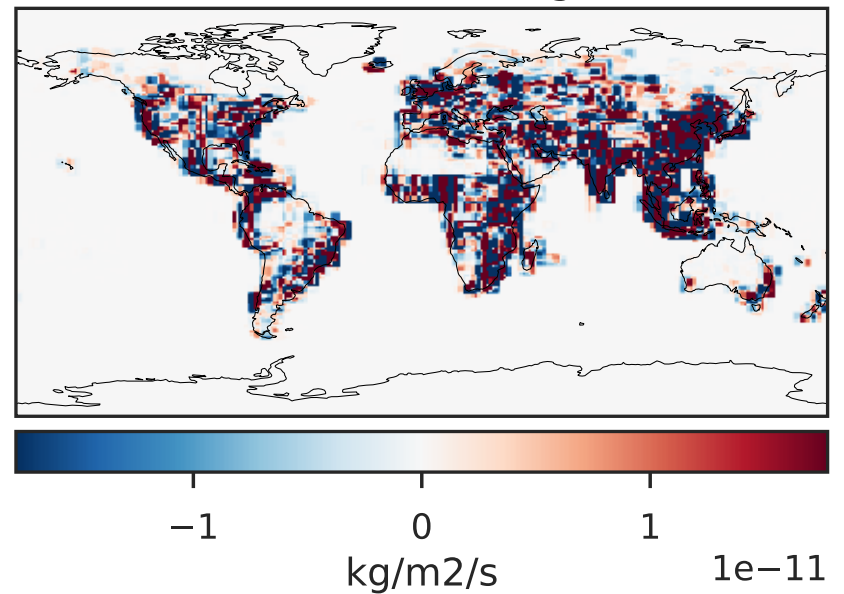

Ratio (1x1.25)
Dev/Ref, Dynamic Range

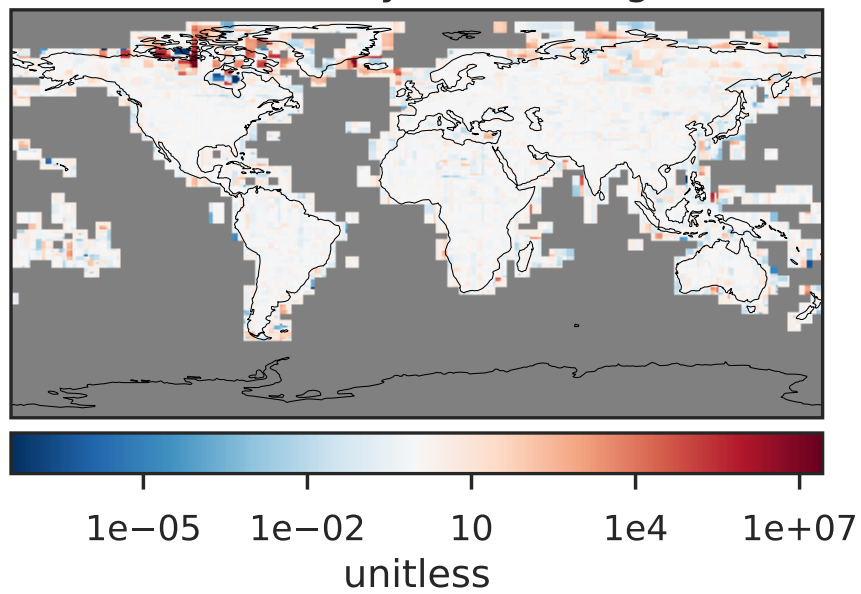

Ratio (1x1.25)
Dev/Ref, Fixed Range

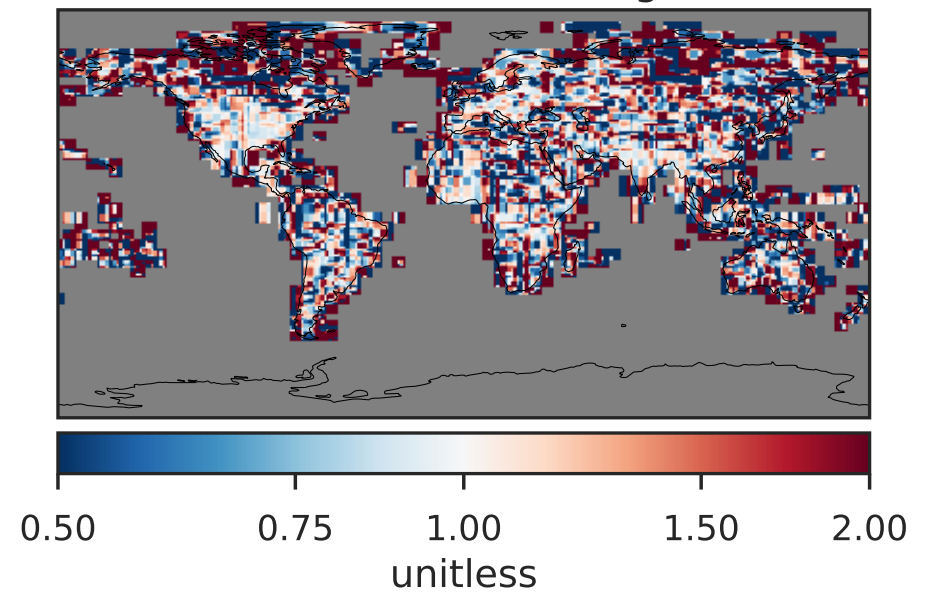

EmisDST1_Anthro (Apr2019)

14.3.0-rc.0 (Ref)
4.0x5.0

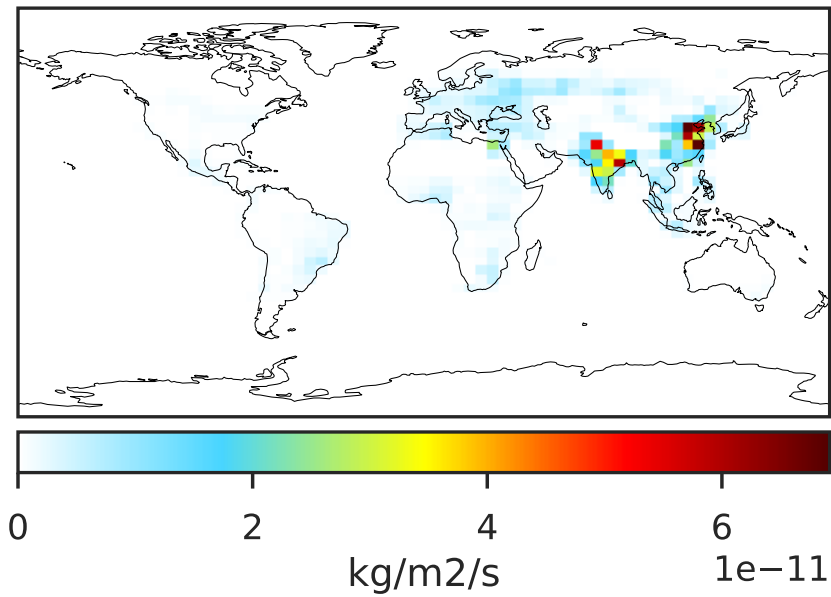

14.3.0-rc.0 (Dev)
c24

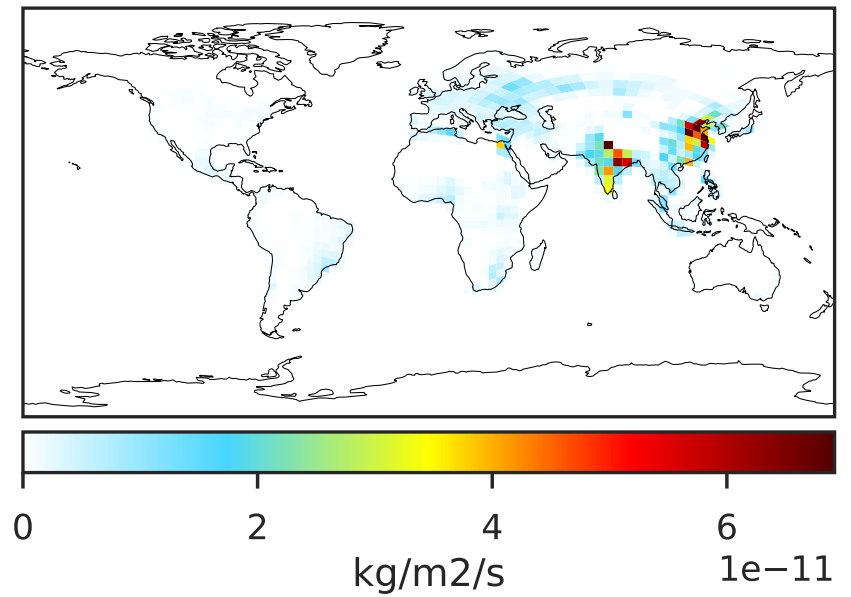

Difference (1x1.25)
Dev - Ref, Dynamic Range

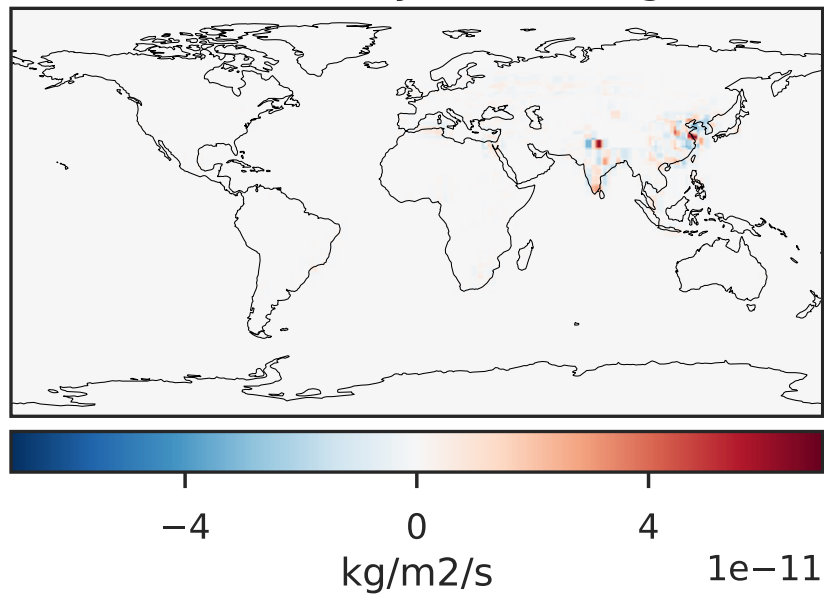

Difference (1x1.25)
Dev - Ref, Restricted Range [5%,95%]

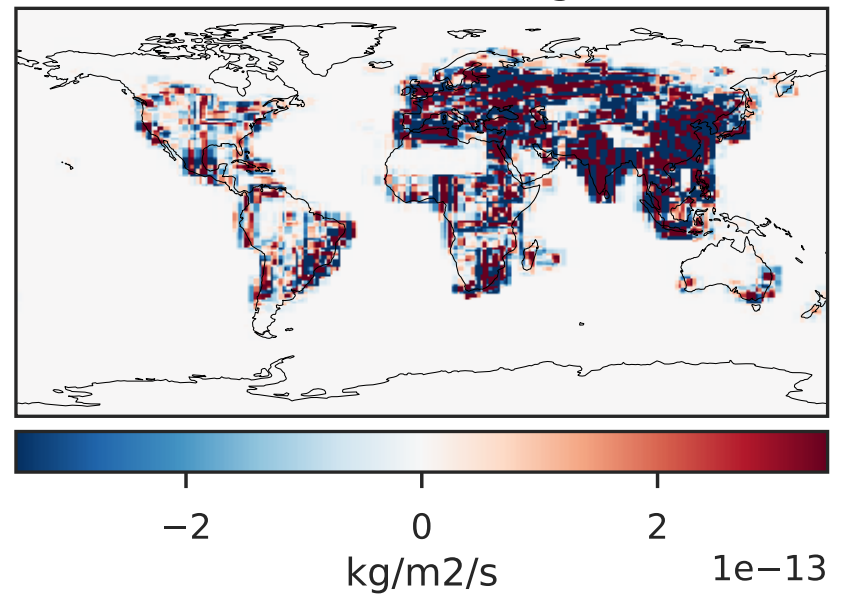

Ratio (1x1.25)
Dev/Ref, Dynamic Range

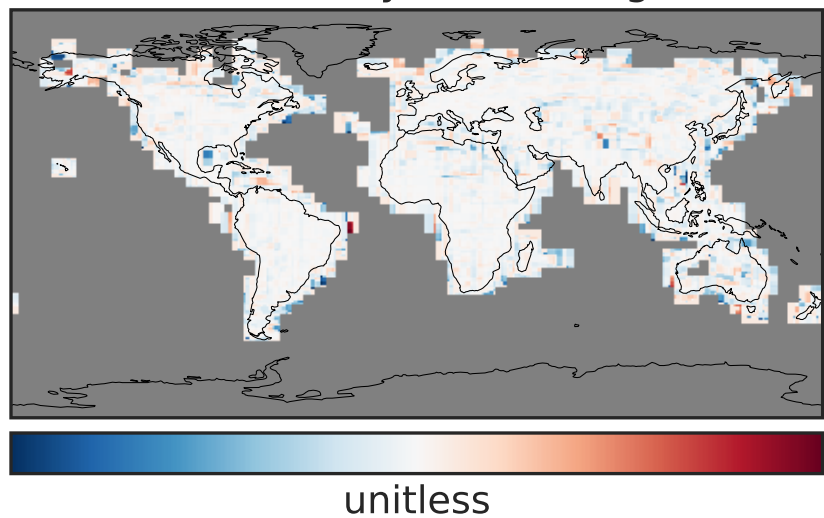

Ratio (1x1.25)
Dev/Ref, Fixed Range

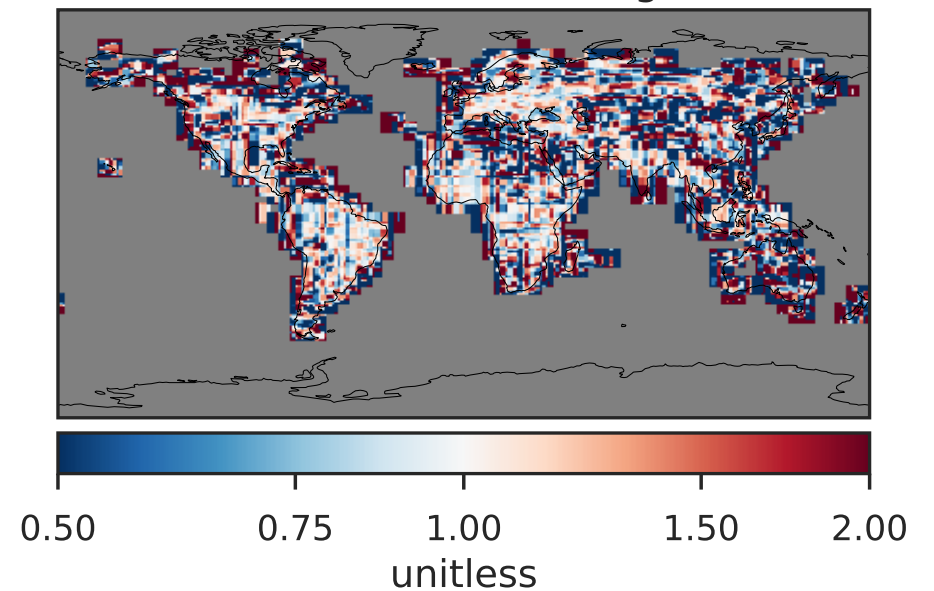

EmisEOH_Anthro (Apr2019)

14.3.0-rc.0 (Ref)
4.0x5.0

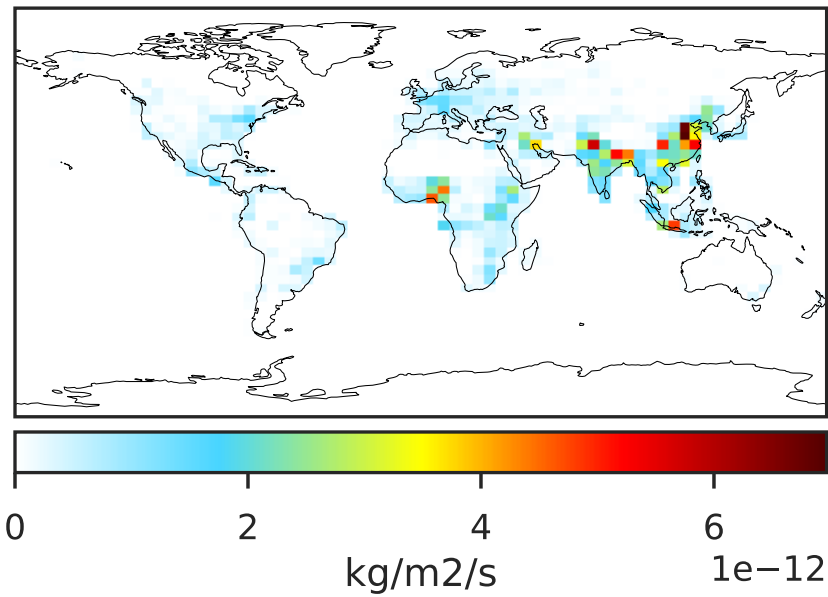

14.3.0-rc.0 (Dev)
c24

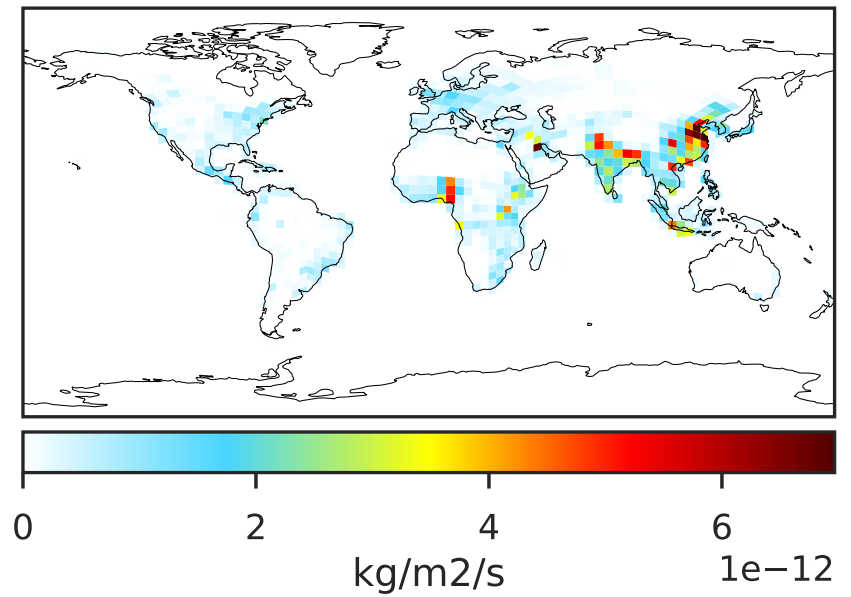

Difference (1x1.25)
Dev - Ref, Dynamic Range

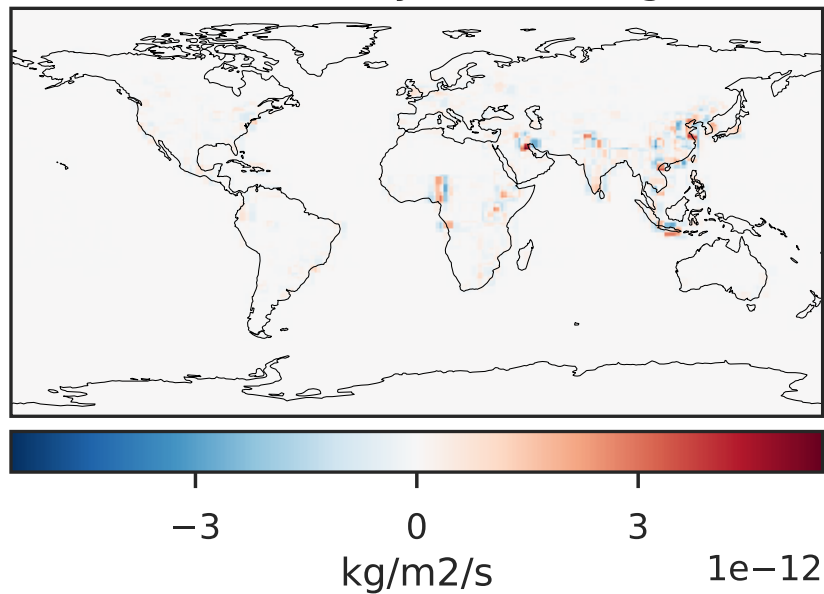

Difference (1x1.25)
Dev - Ref, Restricted Range [5%,95%]

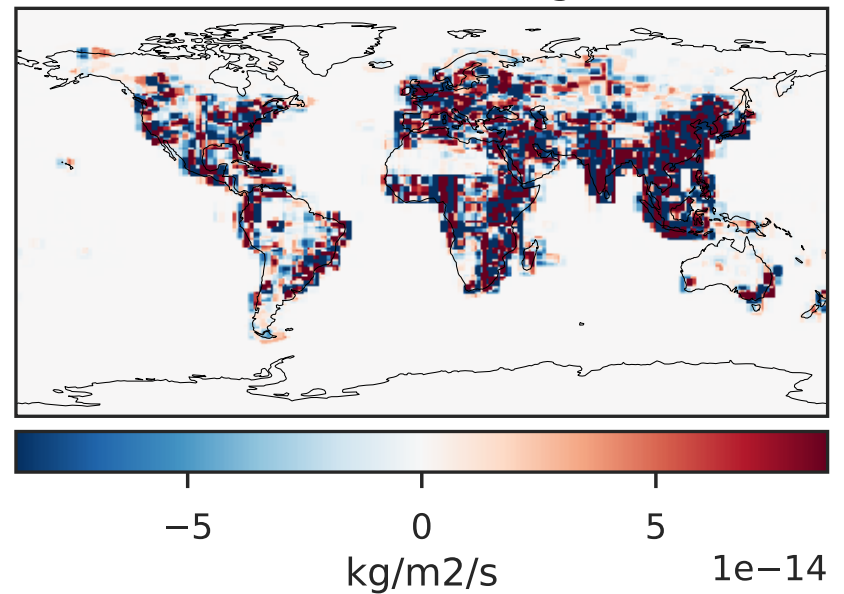

Ratio (1x1.25)
Dev/Ref, Dynamic Range

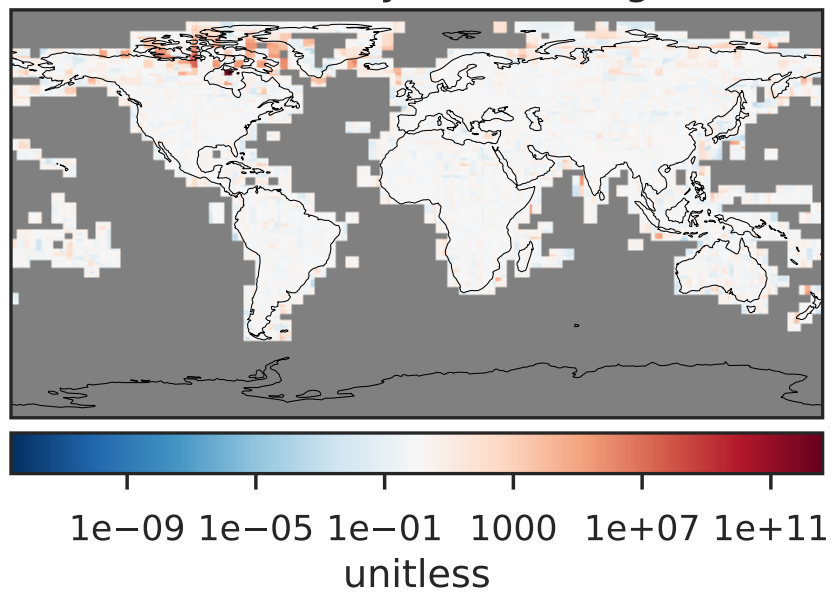

Ratio (1x1.25)
Dev/Ref, Fixed Range

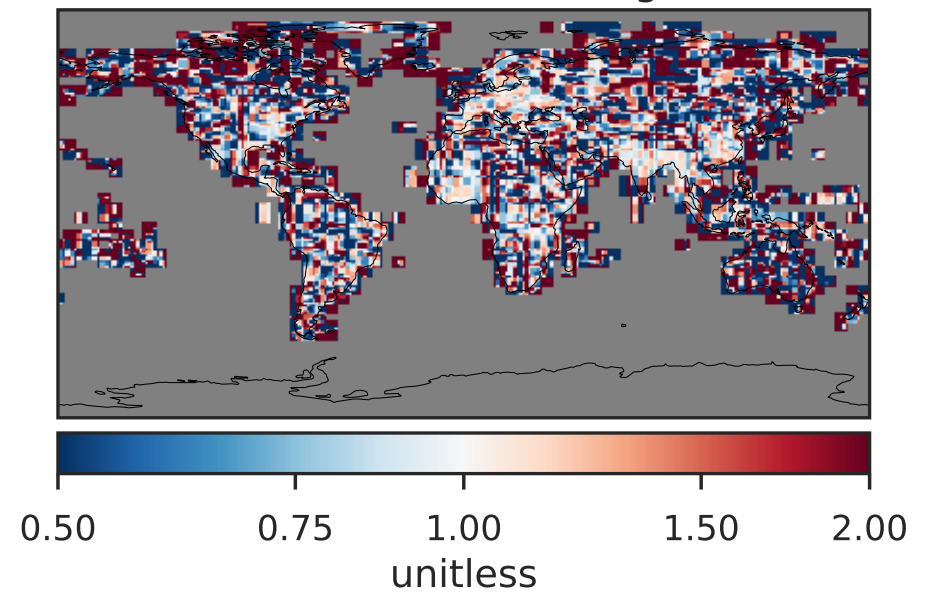

EmisHCOOH_Anthro (Apr2019)

14.3.0-rc.0 (Ref)
4.0x5.0

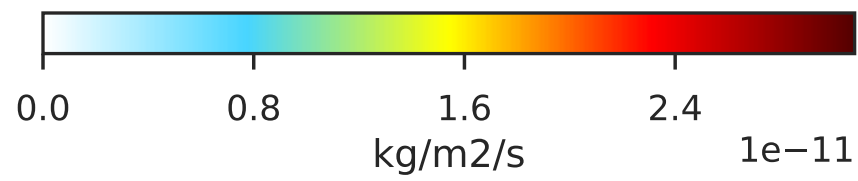
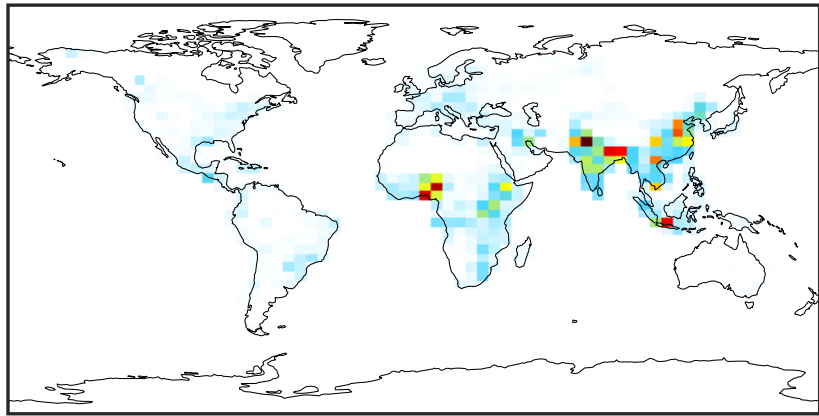

14.3.0-rc.0 (Dev)
c24

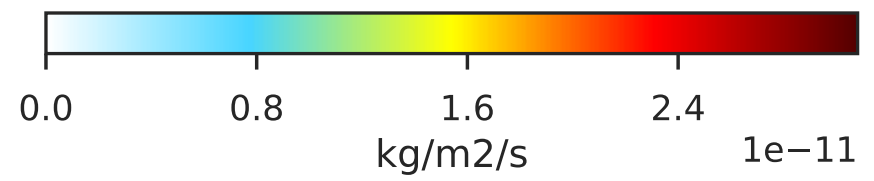
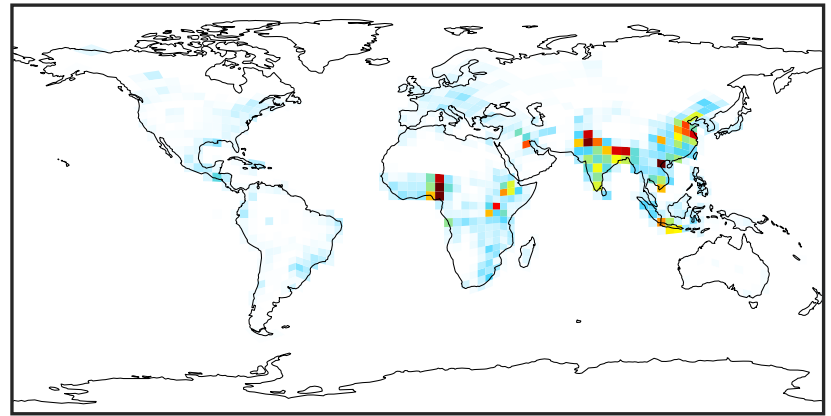

Difference (1x1.25)
Dev - Ref, Dynamic Range

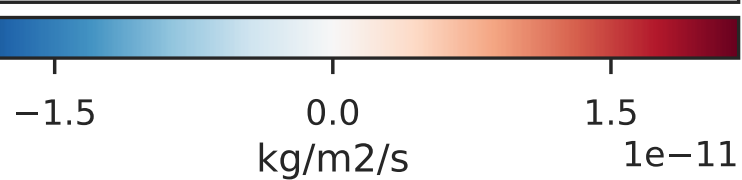
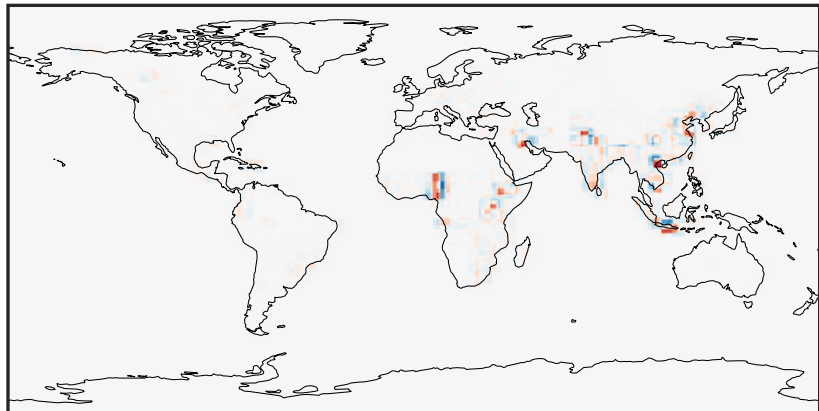

Difference (1x1.25)
Dev - Ref, Restricted Range [5%,95%]

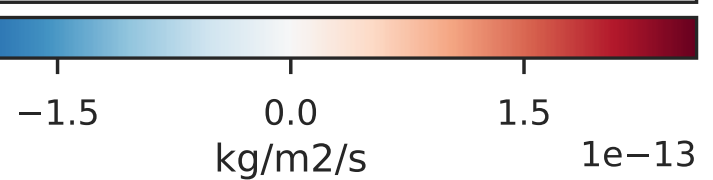
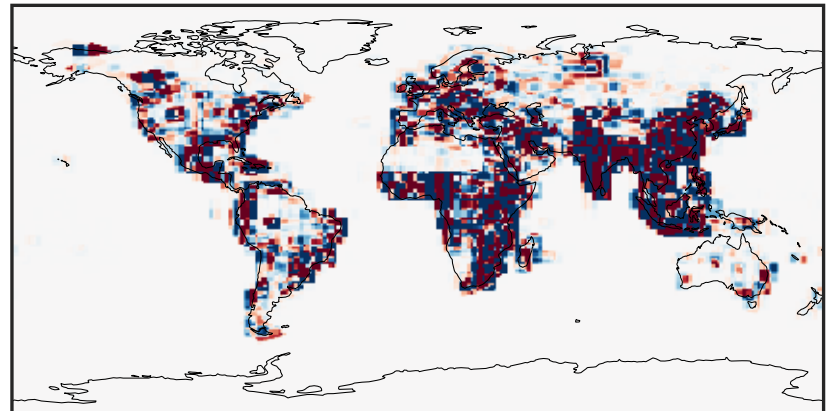

Ratio (1x1.25)
Dev/Ref, Dynamic Range

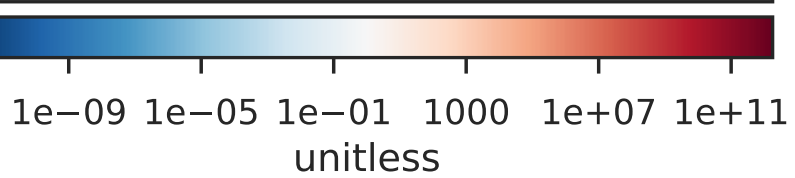
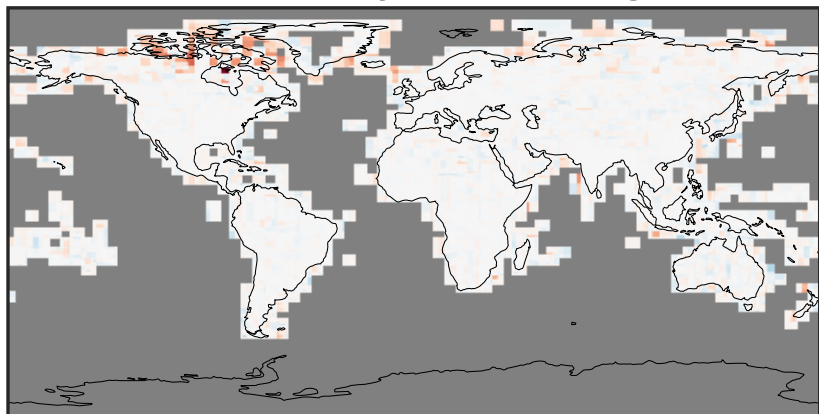

Ratio (1x1.25)
Dev/Ref, Fixed Range

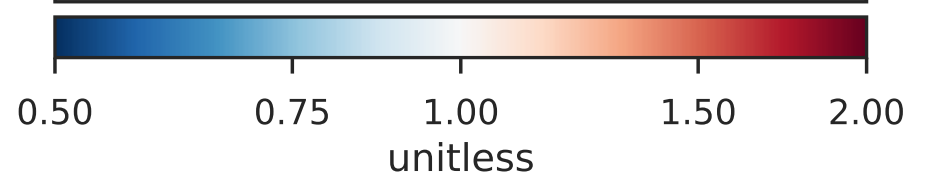
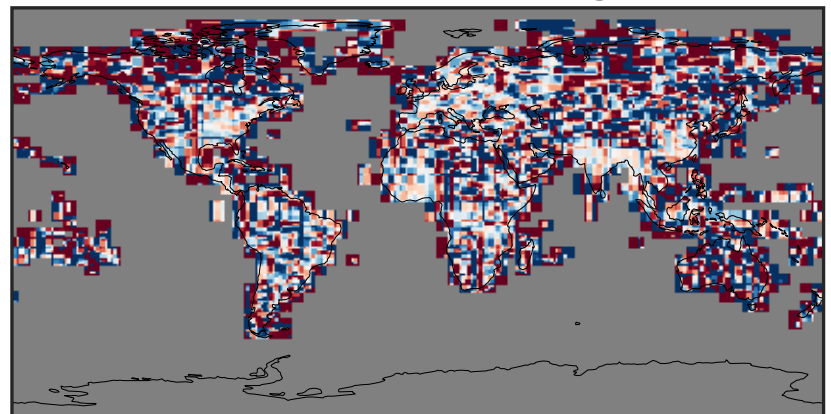

EmisMEK_Anthro (Apr2019)

14.3.0-rc.0 (Ref)
4.0x5.0

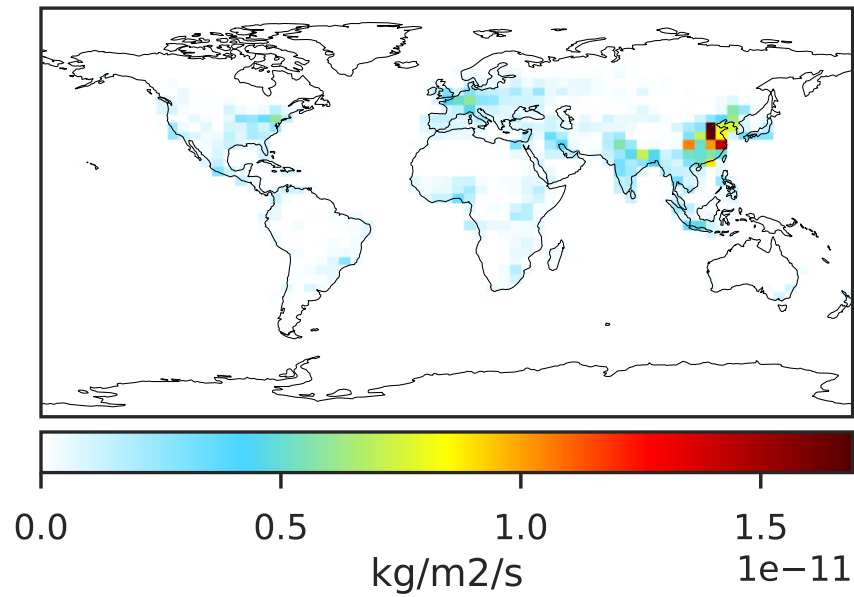

14.3.0-rc.0 (Dev)
c24

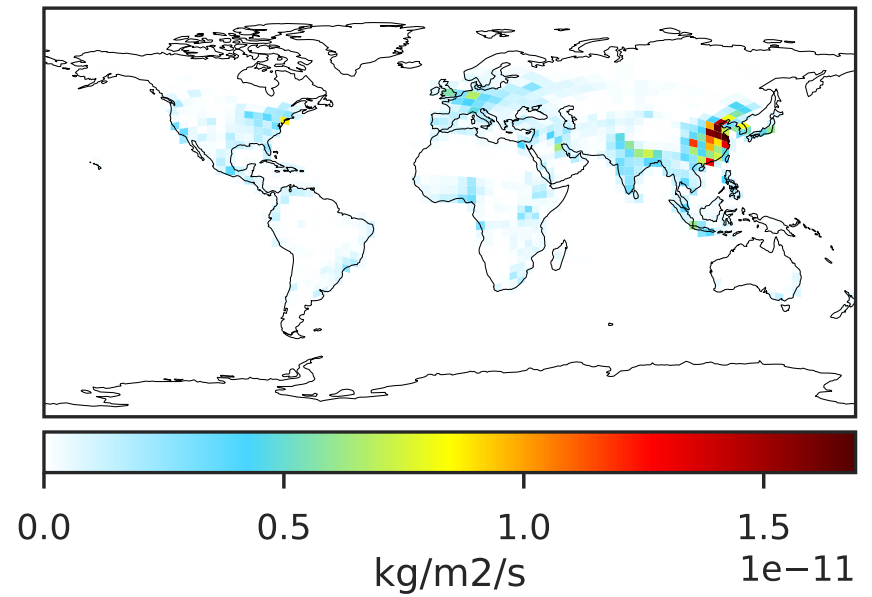

Difference (1x1.25)
Dev - Ref, Dynamic Range

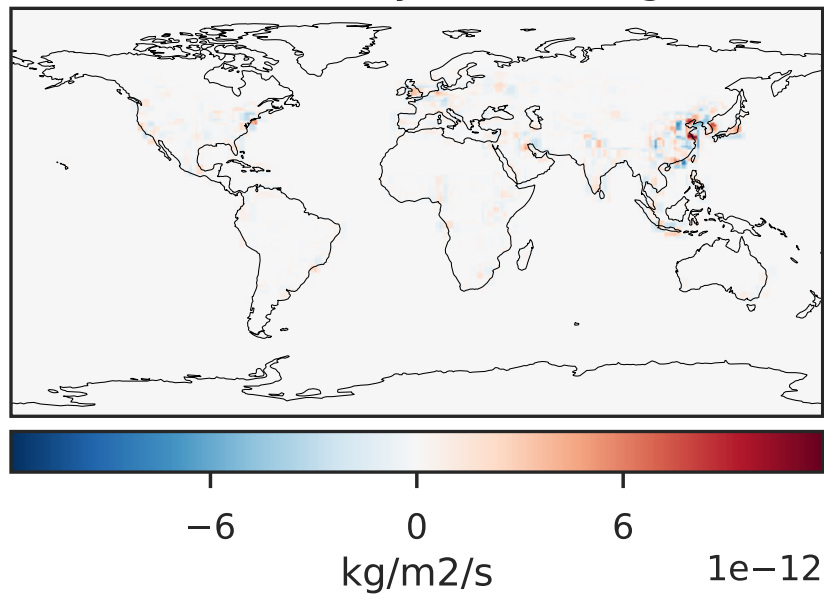

Difference (1x1.25)
Dev - Ref, Restricted Range [5%,95%]

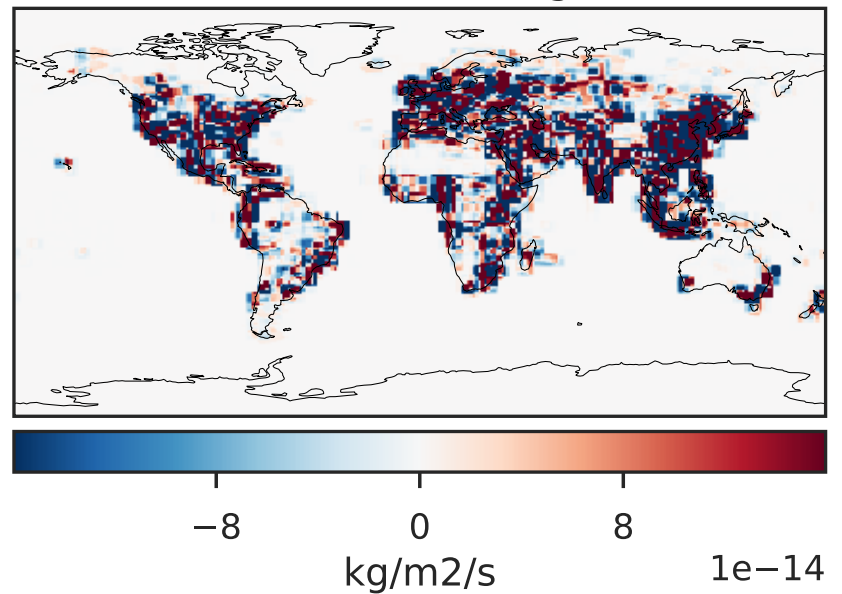

Ratio (1x1.25)
Dev/Ref, Dynamic Range

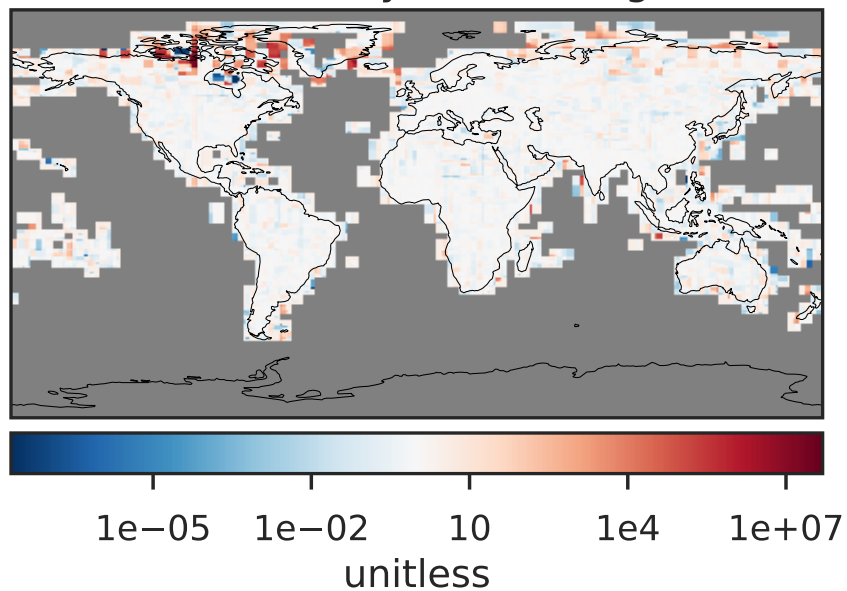

Ratio (1x1.25)
Dev/Ref, Fixed Range

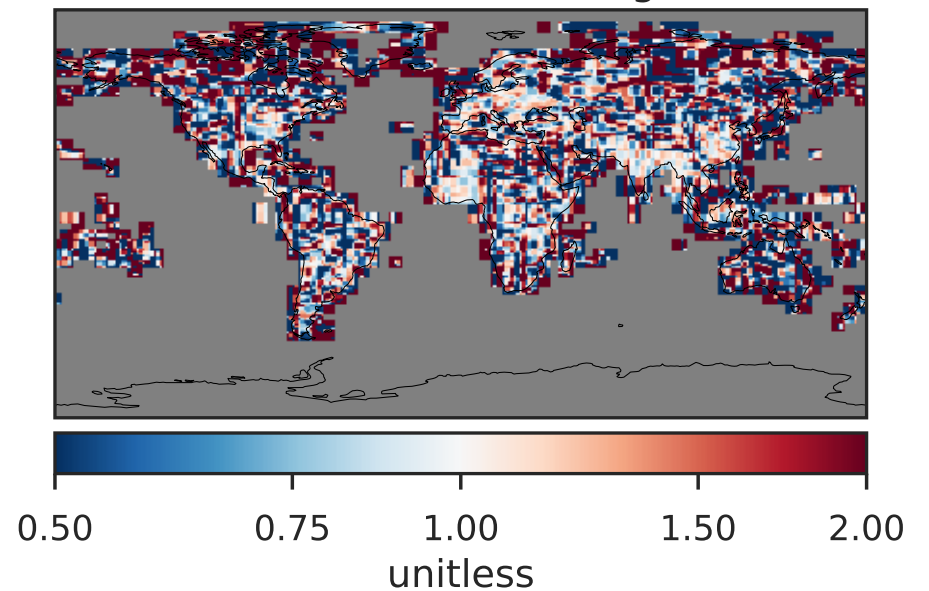

EmisMOH_Anthro (Apr2019)

14.3.0-rc.0 (Ref)
4.0x5.0

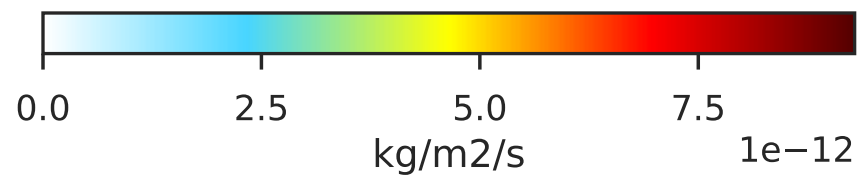
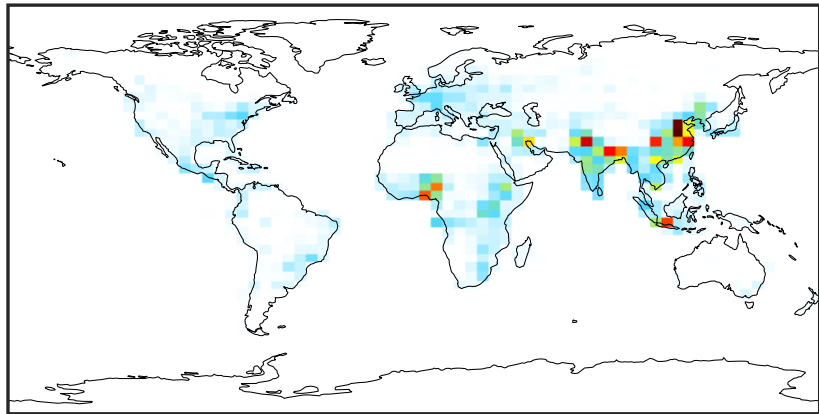

14.3.0-rc.0 (Dev)
c24

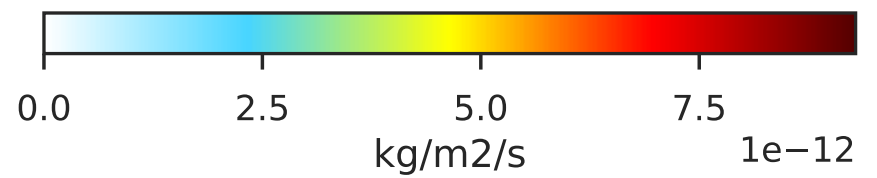
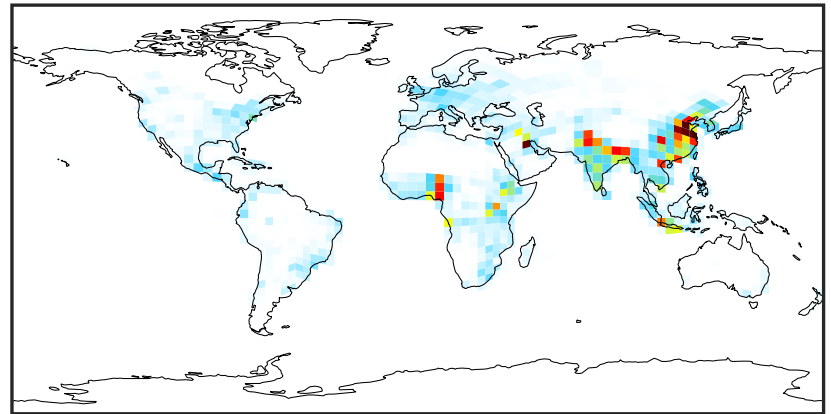

Difference (1x1.25)
Dev - Ref, Dynamic Range

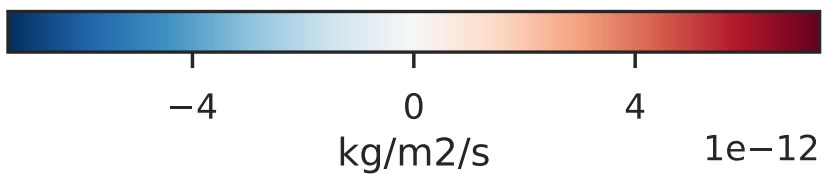
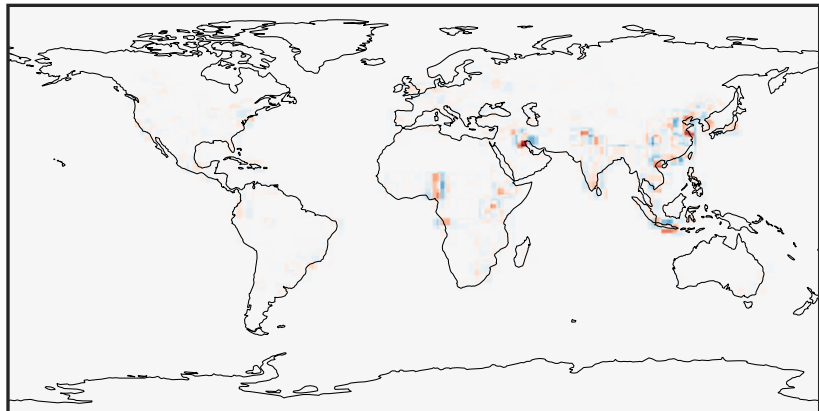

Difference (1x1.25)
Dev - Ref, Restricted Range [5%,95%]

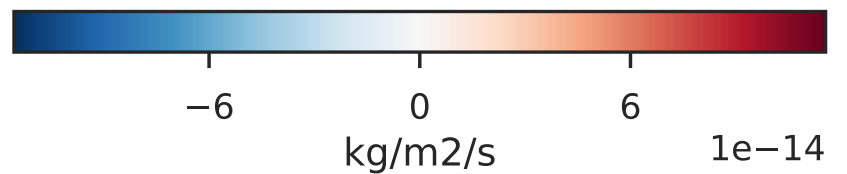
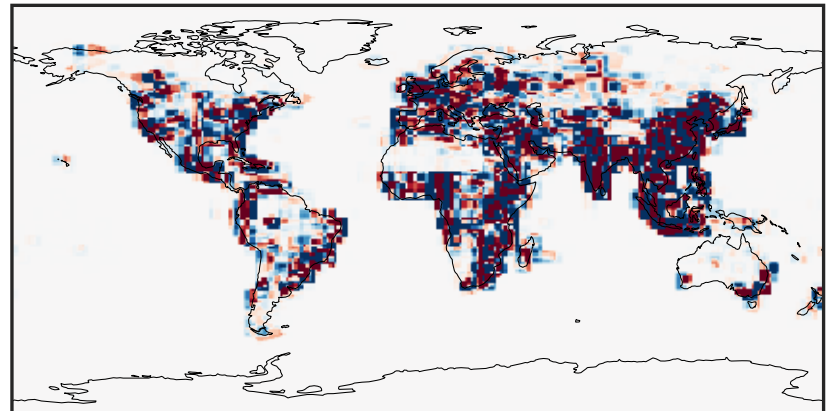

Ratio (1x1.25)
Dev/Ref, Dynamic Range

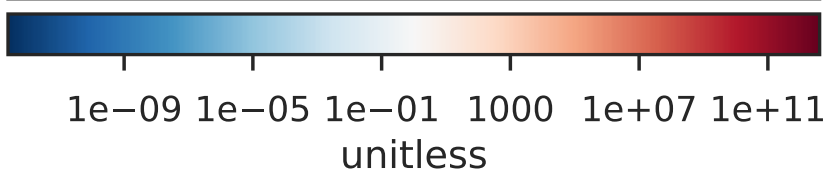
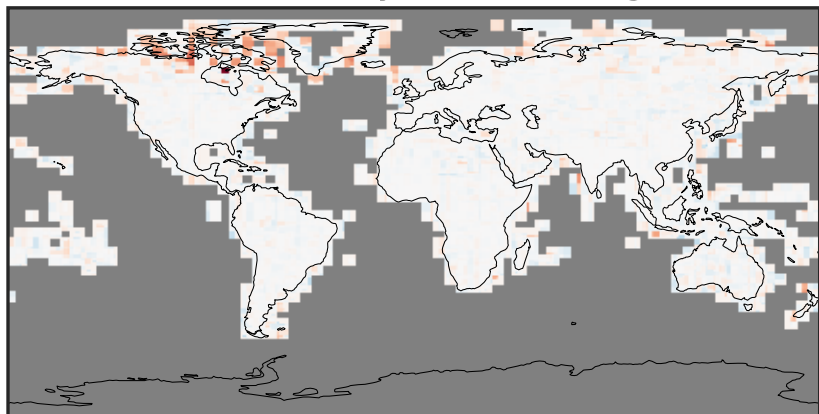

Ratio (1x1.25)
Dev/Ref, Fixed Range

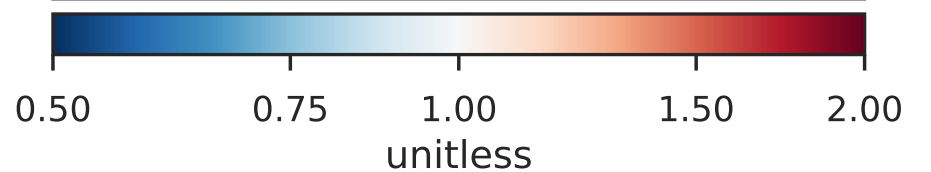
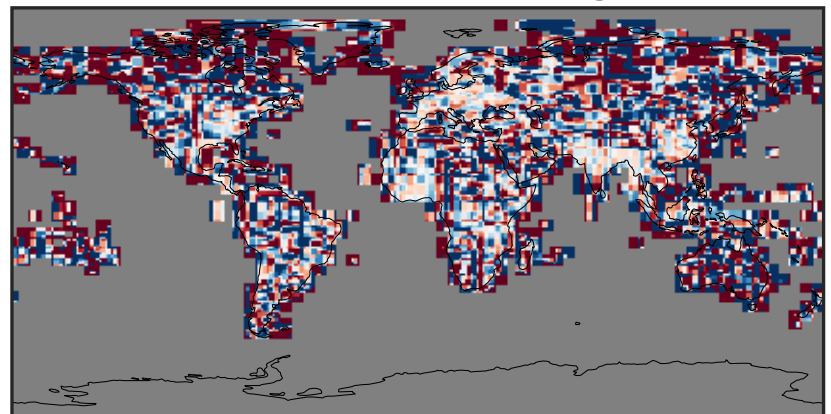

EmisNAP_Anthro (Apr2019)

14.3.0-rc.0 (Ref)
4.0x5.0

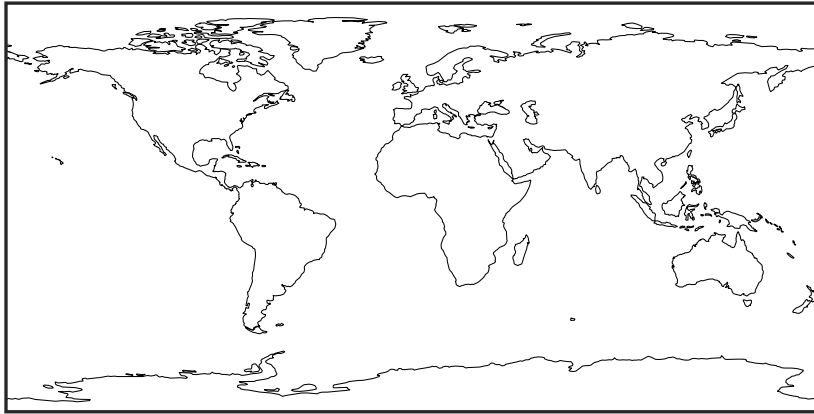

Zero throughput domain
kg/m²/s

14.3.0-rc.0 (Dev)
c24

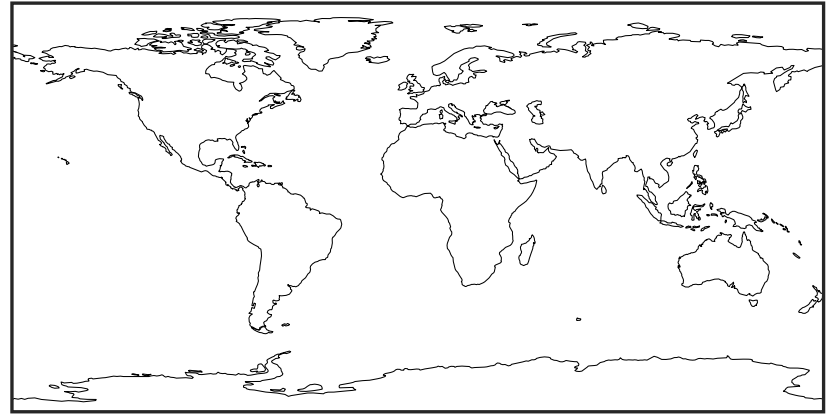

Zero throughput domain
kg/m²/s

Difference (1x1.25)
Dev - Ref, Dynamic Range

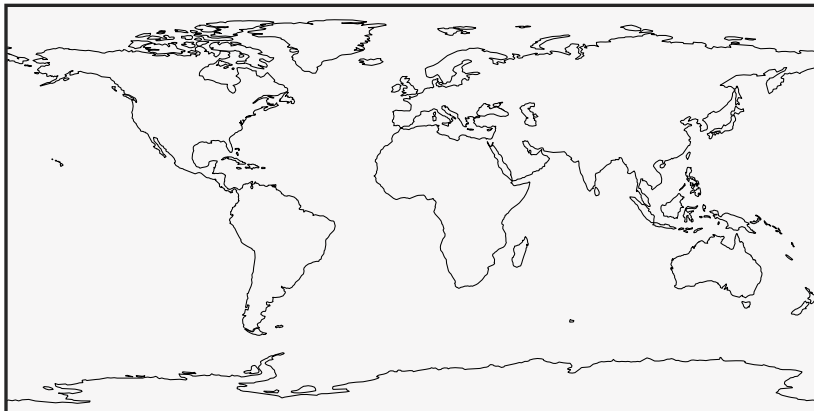

Zero throughput domain
kg/m²/s

Difference (1x1.25)
Dev - Ref, Restricted Range [5%,95%]

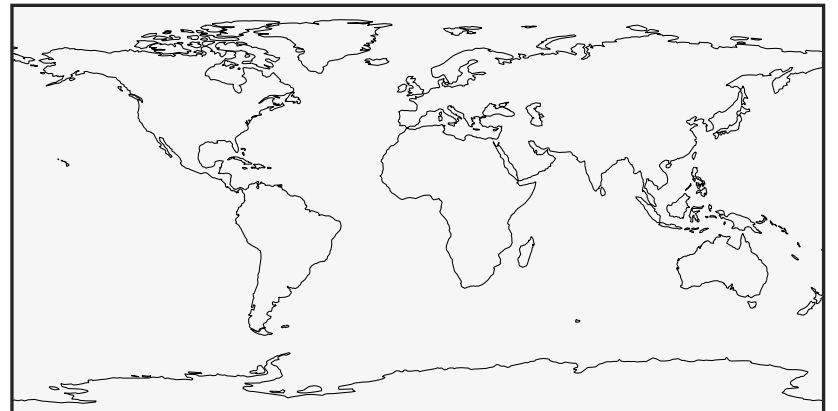

Zero throughput domain
kg/m²/s

Ratio (1x1.25)
Dev/Ref, Dynamic Range



Undefined throughput domain
unitless

Ratio (1x1.25)
Dev/Ref, Fixed Range



Undefined throughput domain
unitless

EmisNH3_Anthro (Apr2019)

14.3.0-rc.0 (Ref)
4.0x5.0

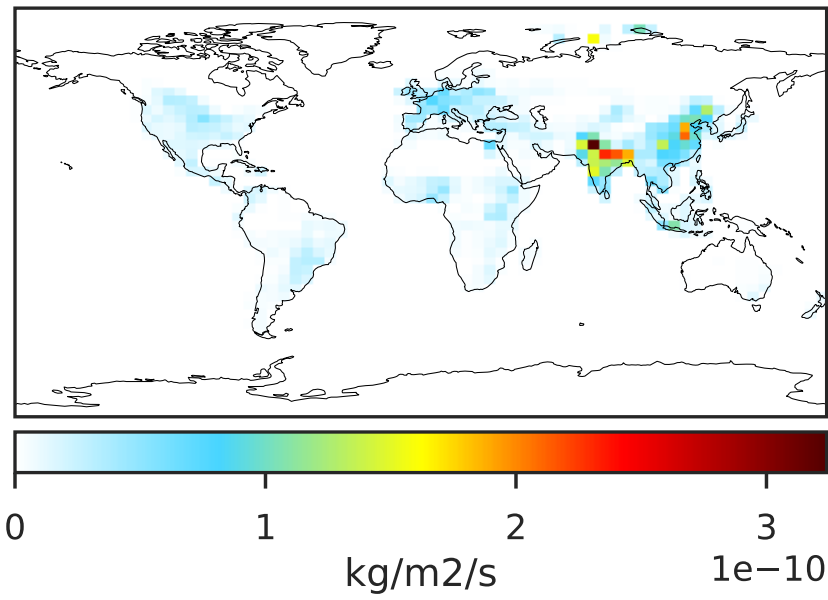

14.3.0-rc.0 (Dev)
c24

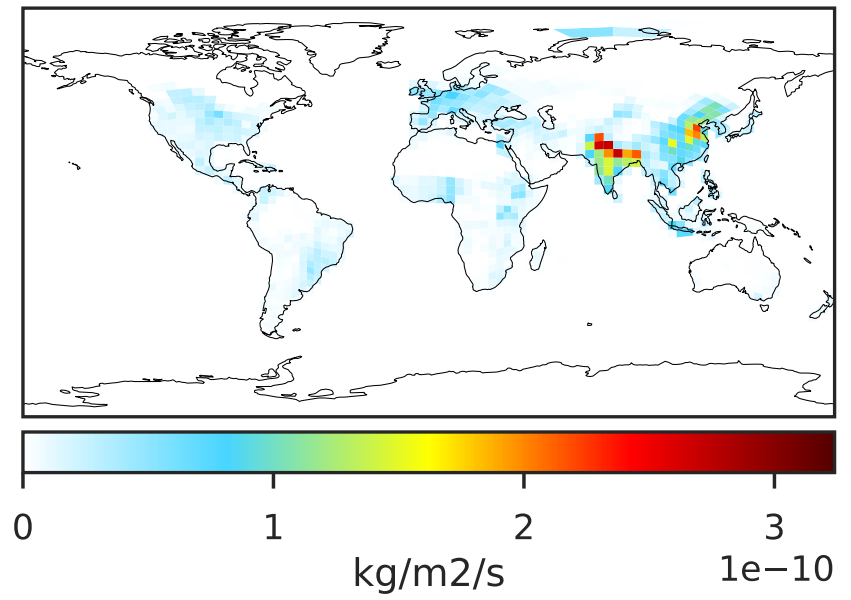

Difference (1x1.25)
Dev - Ref, Dynamic Range

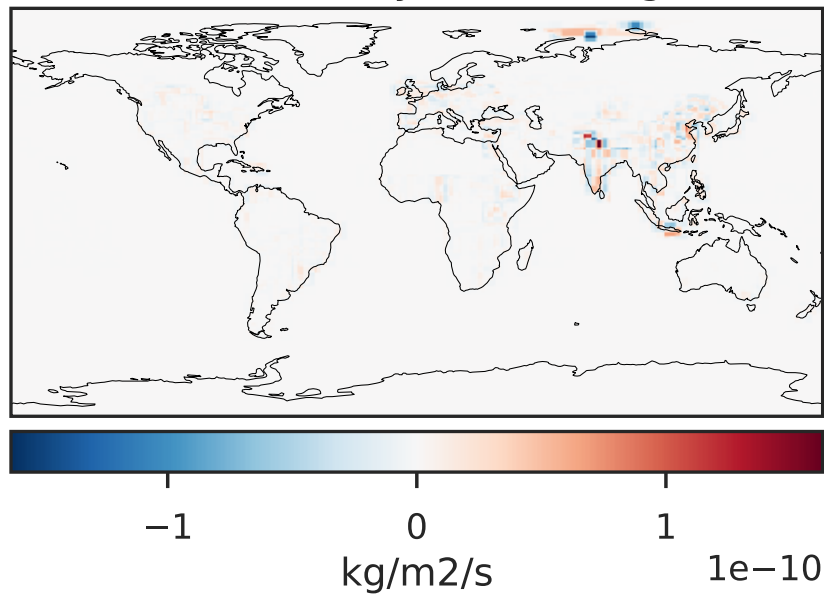

Difference (1x1.25)
Dev - Ref, Restricted Range [5%,95%]

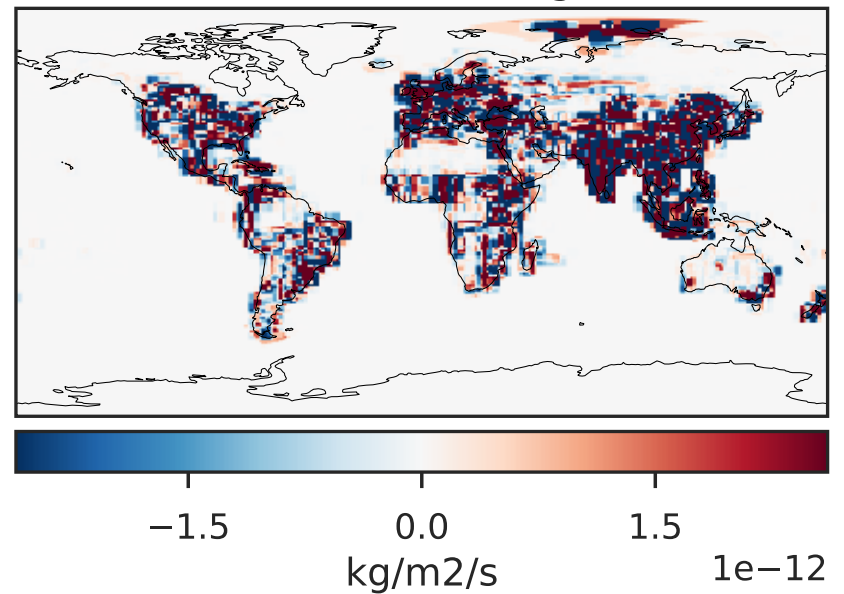

Ratio (1x1.25)
Dev/Ref, Dynamic Range

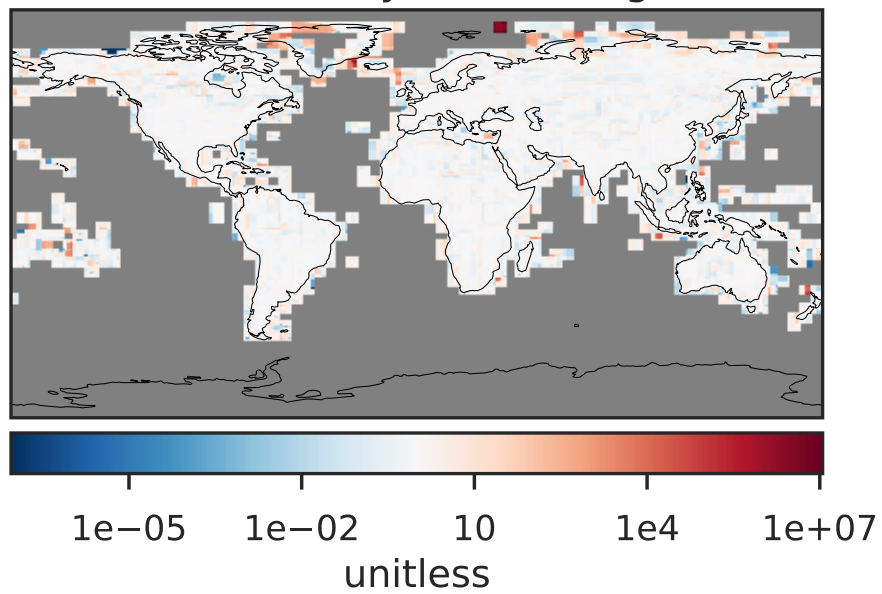

Ratio (1x1.25)
Dev/Ref, Fixed Range

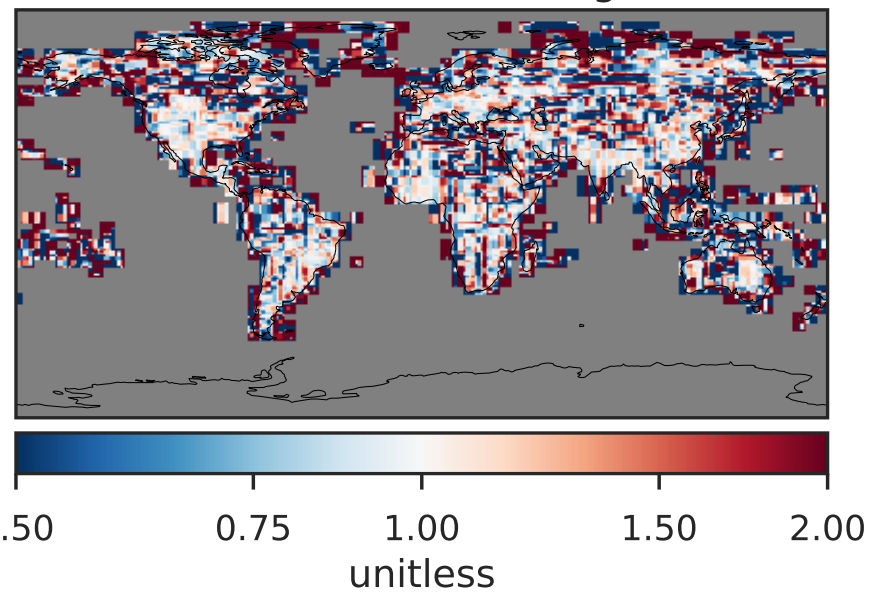

EmisNO_Anthro (Apr2019)

14.3.0-rc.0 (Ref)
4.0x5.0

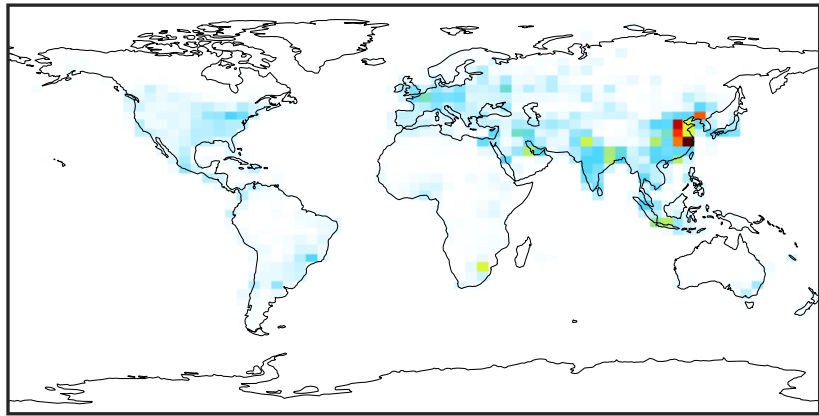

0.0 0.6 1.2 1.8 10^{-10} kg/m²/s

14.3.0-rc.0 (Dev)
c24

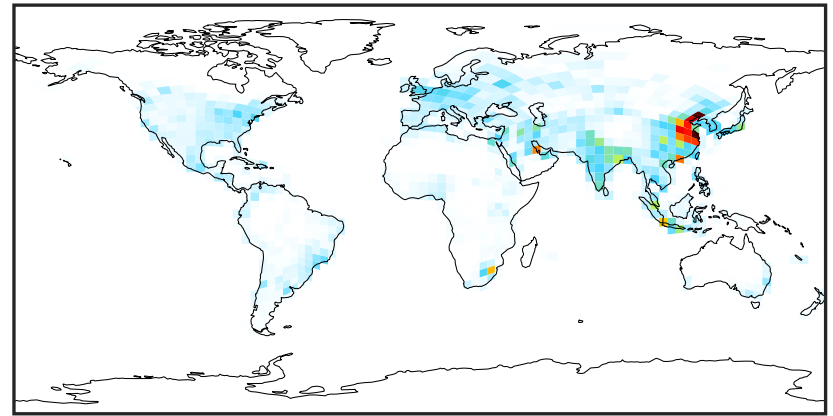

0.0 0.6 1.2 1.8 10^{-10} kg/m²/s

Difference (1x1.25)
Dev - Ref, Dynamic Range



-1.5 0.0 1.5 10^{-10} kg/m²/s

Difference (1x1.25)
Dev - Ref, Restricted Range [5%,95%]

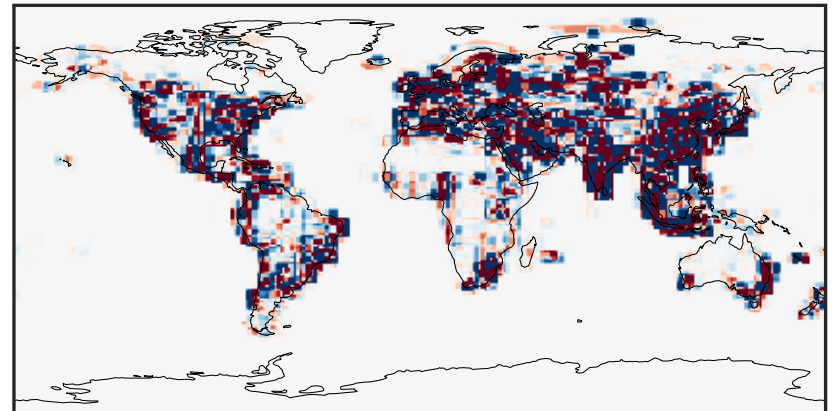

-1.5 0.0 1.5 10^{-12} kg/m²/s

Ratio (1x1.25)
Dev/Ref, Dynamic Range

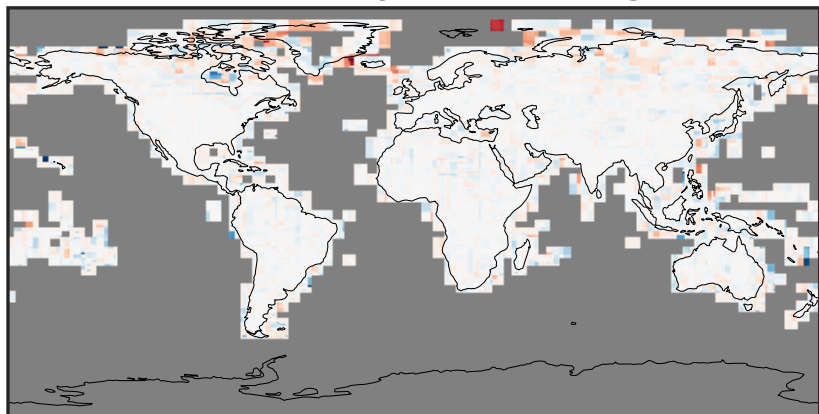

10^{-5} 10^{-2} 10 10^4 10^7 unitless

Ratio (1x1.25)
Dev/Ref, Fixed Range

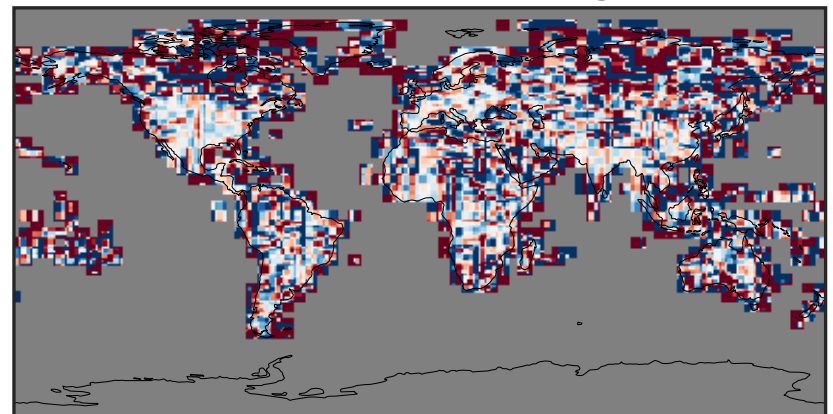

0.50 0.75 1.00 1.50 2.00 unitless

EmisOCPI_Anthro (Apr2019)

14.3.0-rc.0 (Ref)
4.0x5.0

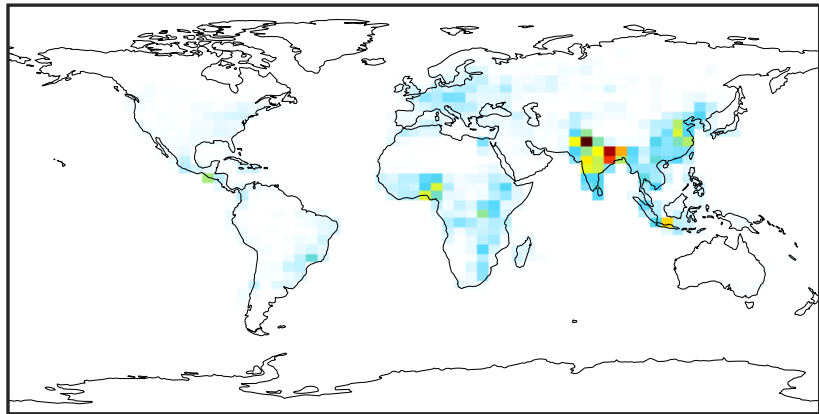

0.0 0.8 1.6 2.4
kg/m²/s 1e-11

14.3.0-rc.0 (Dev)
c24

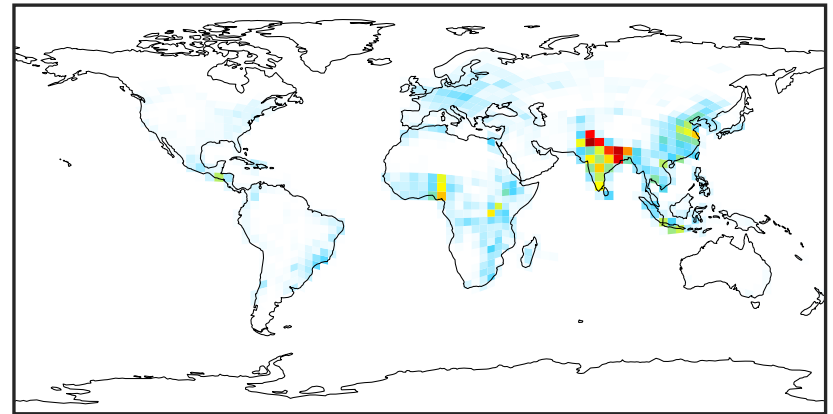

0.0 0.8 1.6 2.4
kg/m²/s 1e-11

Difference (1x1.25)
Dev - Ref, Dynamic Range

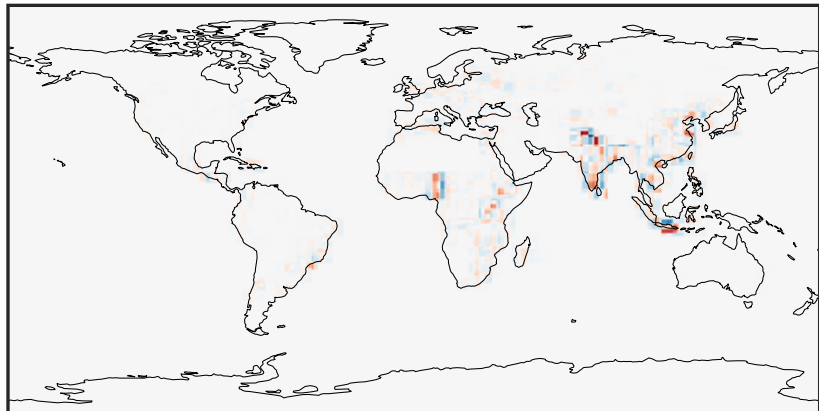

-8 0 8
kg/m²/s 1e-12

Difference (1x1.25)
Dev - Ref, Restricted Range [5%,95%]

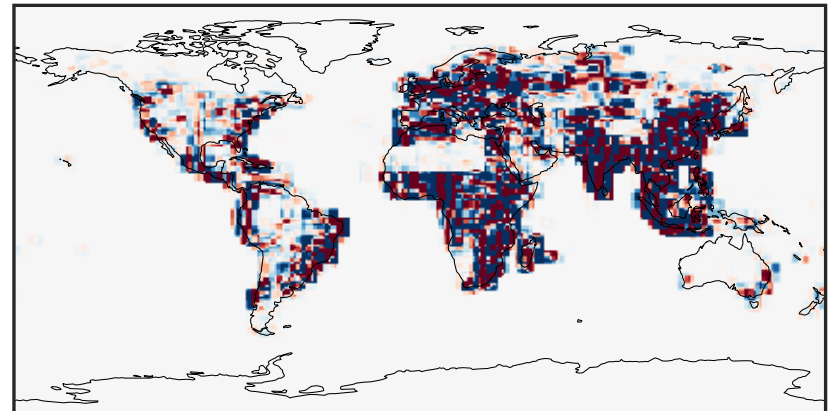

-1.5 0.0 1.5
kg/m²/s 1e-13

Ratio (1x1.25)
Dev/Ref, Dynamic Range

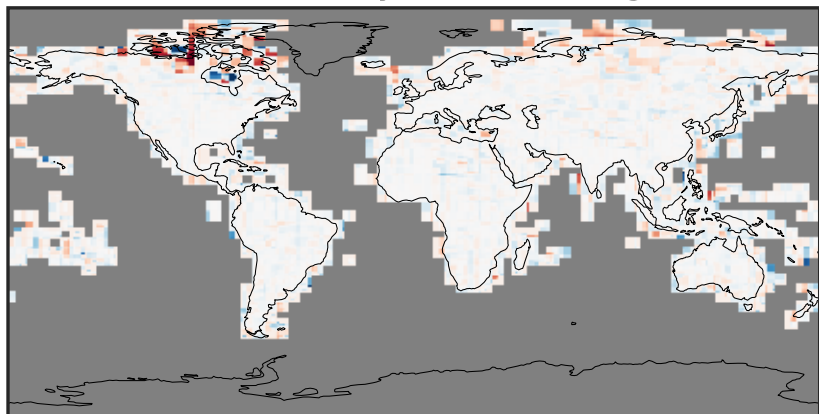

1e-05 1e-02 10 1e4 1e+07
unitless

Ratio (1x1.25)
Dev/Ref, Fixed Range

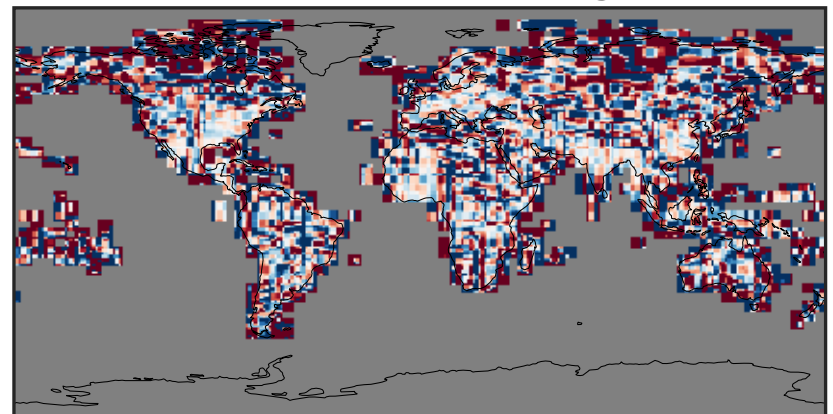

0.50 0.75 1.00 1.50 2.00
unitless

EmisOCPO_Anthro (Apr2019)

14.3.0-rc.0 (Ref)
4.0x5.0

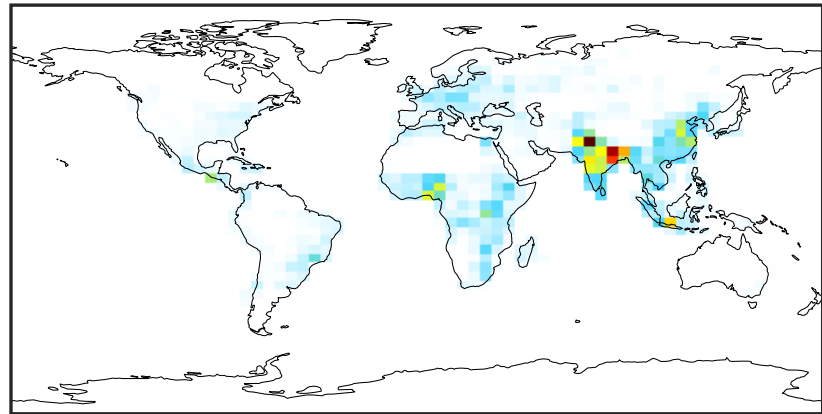

0.0 0.8 1.6 2.4
kg/m²/s 1e-11

14.3.0-rc.0 (Dev)
c24

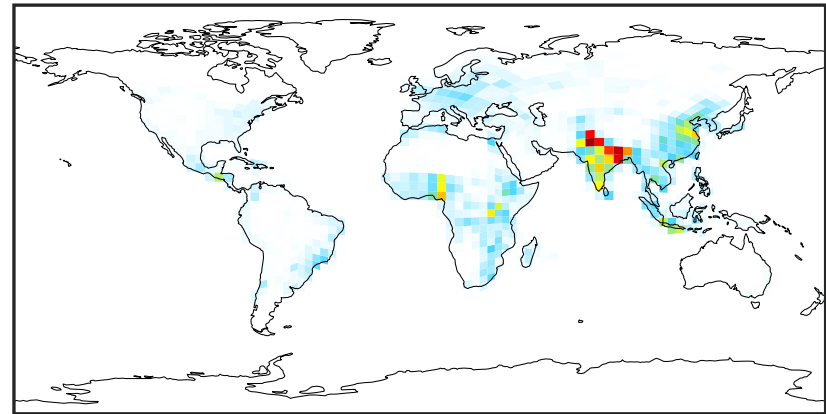

0.0 0.8 1.6 2.4
kg/m²/s 1e-11

Difference (1x1.25)
Dev - Ref, Dynamic Range

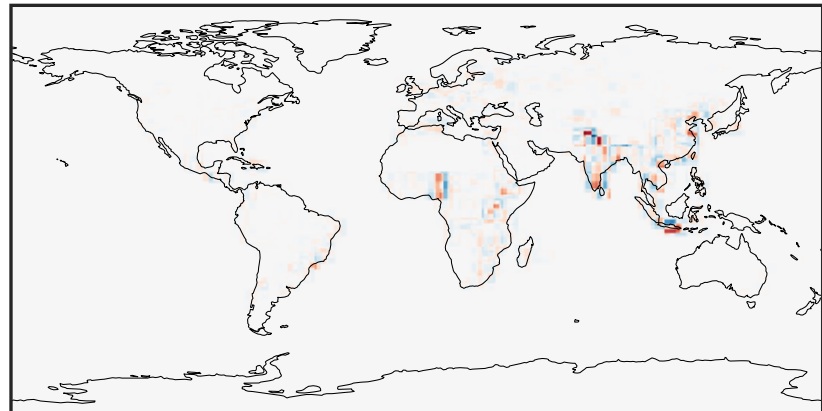

-8 0 8
kg/m²/s 1e-12

Difference (1x1.25)
Dev - Ref, Restricted Range [5%,95%]

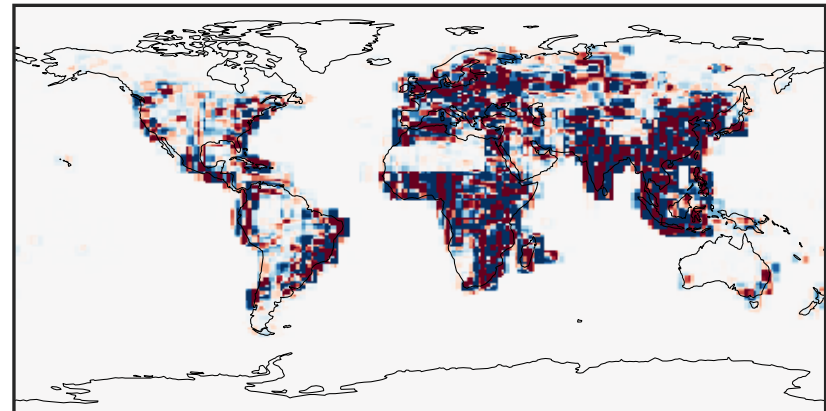

-1.5 0.0 1.5
kg/m²/s 1e-13

Ratio (1x1.25)
Dev/Ref, Dynamic Range

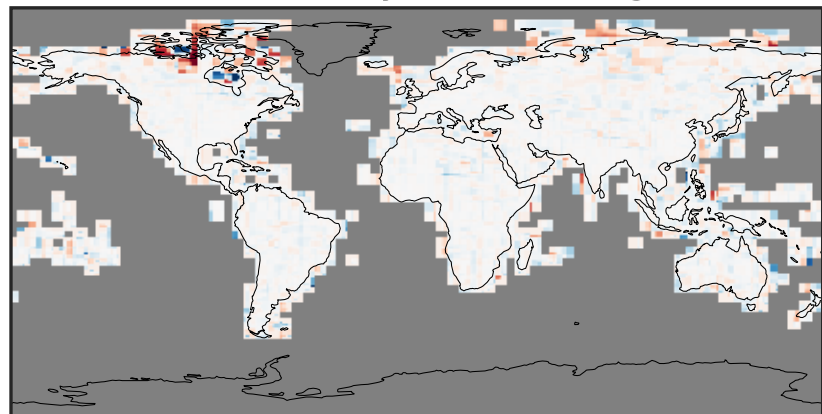

1e-05 1e-02 10 1e4 1e+07
unitless

Ratio (1x1.25)
Dev/Ref, Fixed Range

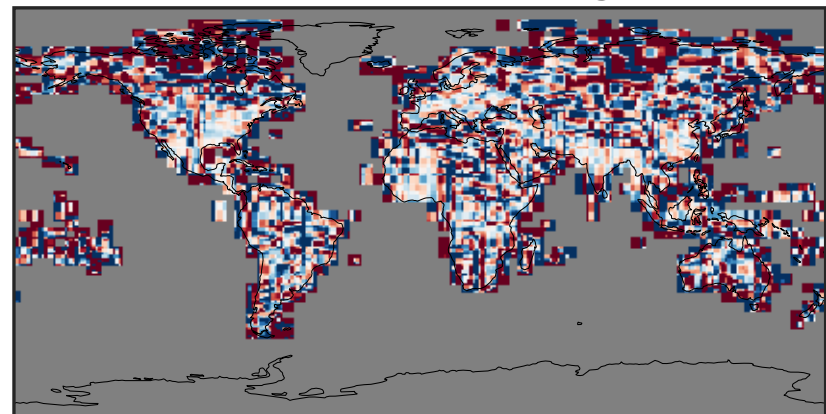

0.50 0.75 1.00 1.50 2.00
unitless

EmispFe_Anthro (Apr2019)

14.3.0-rc.0 (Ref)
4.0x5.0

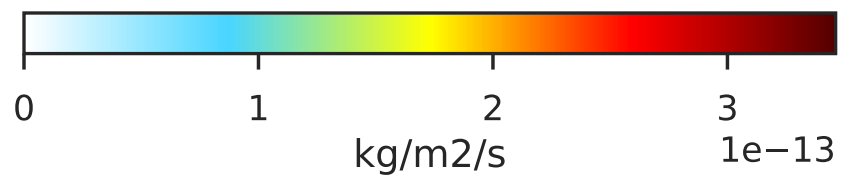
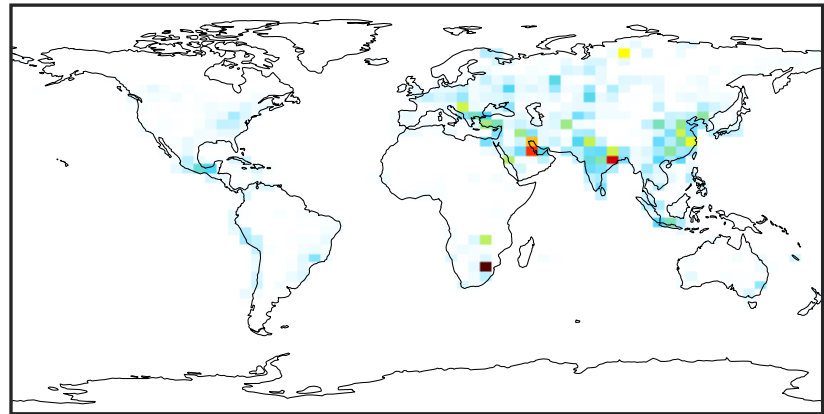

14.3.0-rc.0 (Dev)
c24

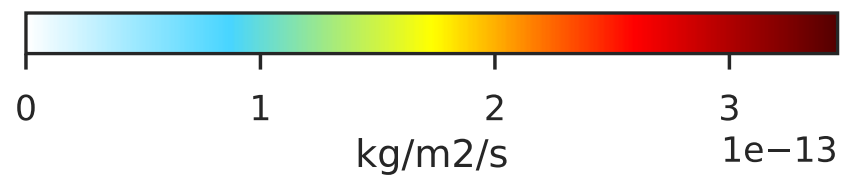
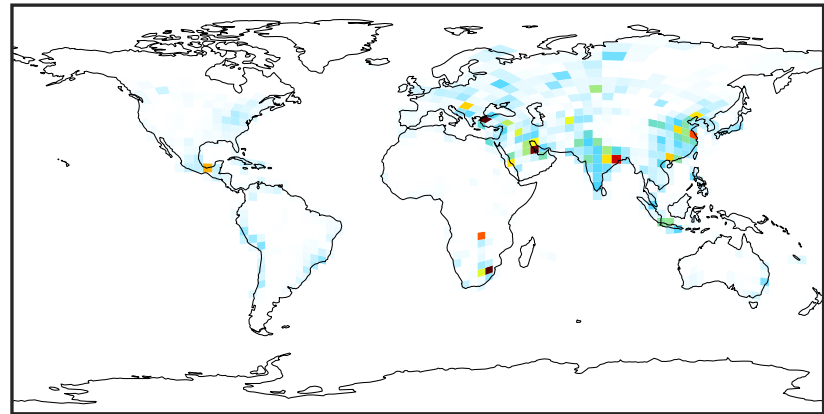

Difference (1x1.25)
Dev - Ref, Dynamic Range

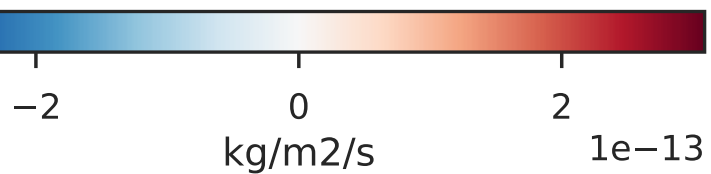
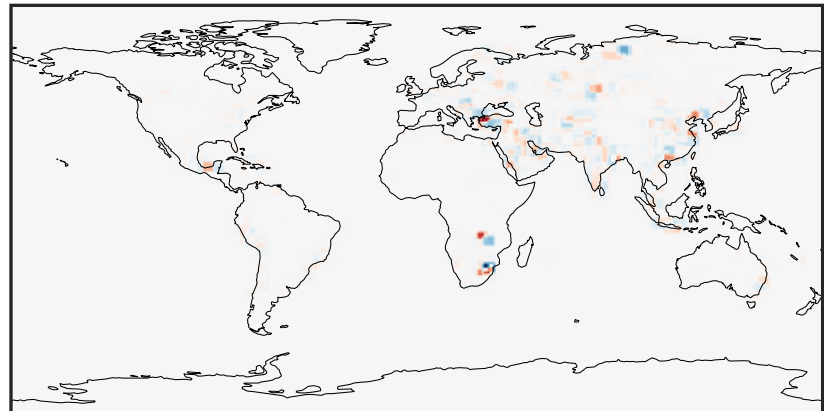

Difference (1x1.25)
Dev - Ref, Restricted Range [5%,95%]

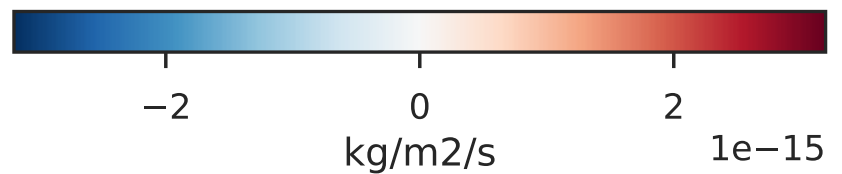
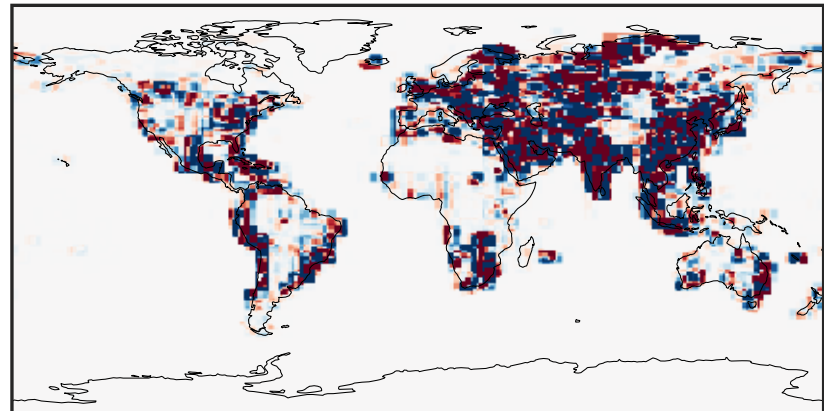

Ratio (1x1.25)
Dev/Ref, Dynamic Range

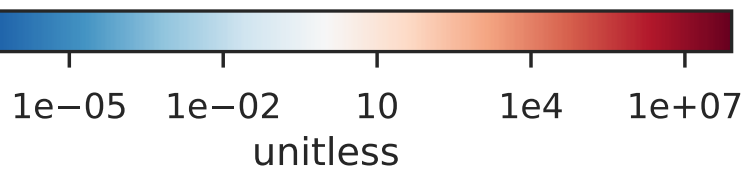
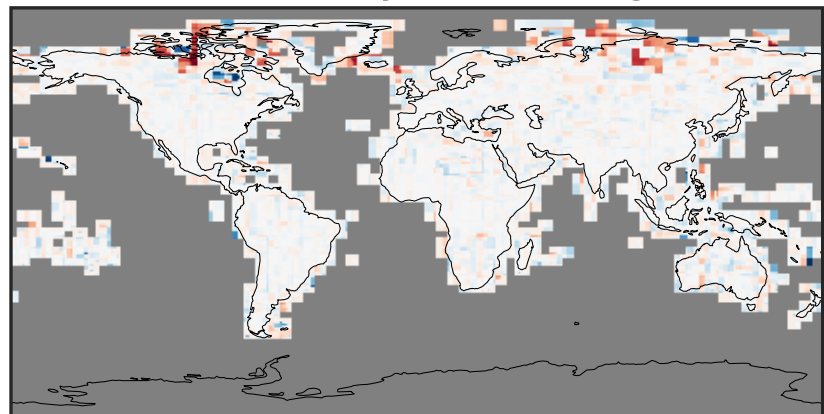

Ratio (1x1.25)
Dev/Ref, Fixed Range

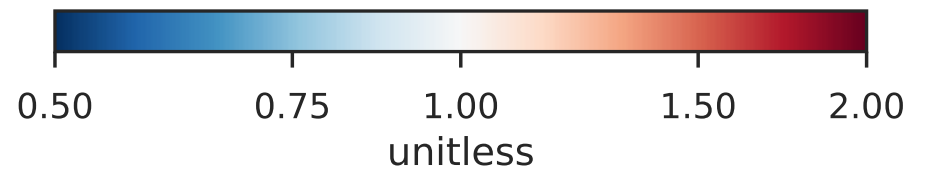
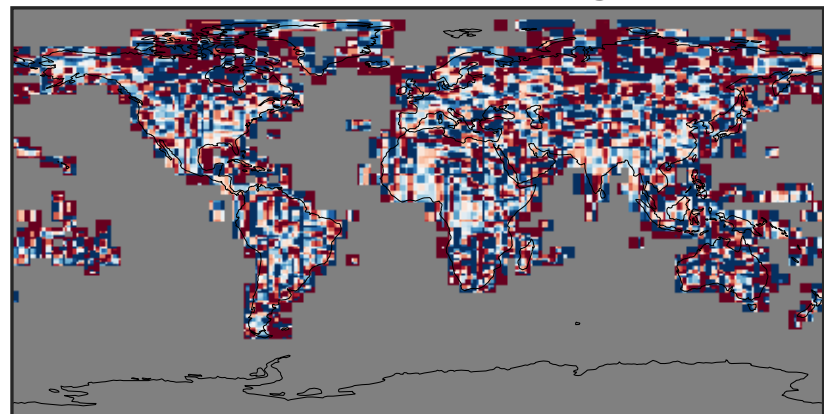

EmisPOG1_Anthro (Apr2019)

14.3.0-rc.0 (Ref)
4.0x5.0

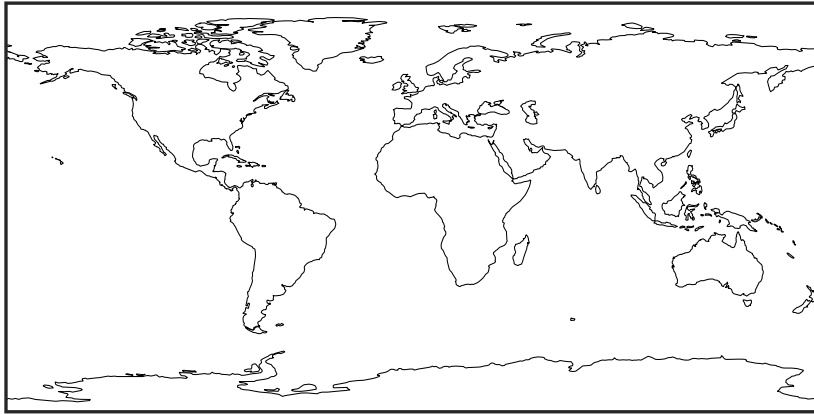

Zero throughput domain
kg/m²/s

14.3.0-rc.0 (Dev)
c24



Zero throughput domain
kg/m²/s

Difference (1x1.25)
Dev - Ref, Dynamic Range

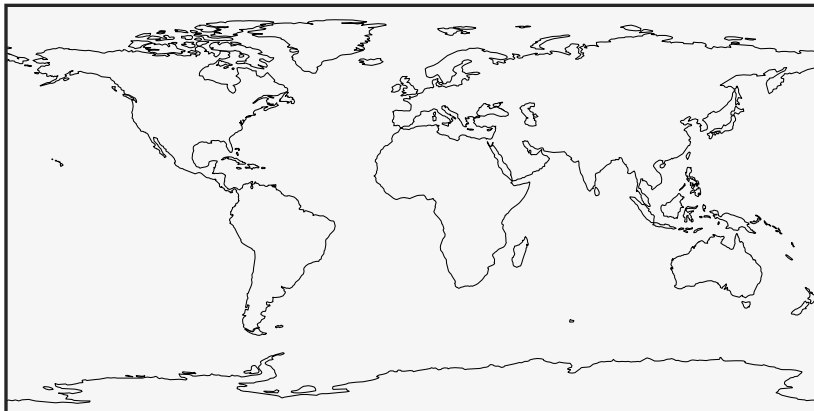

Zero throughput domain
kg/m²/s

Difference (1x1.25)
Dev - Ref, Restricted Range [5%,95%]

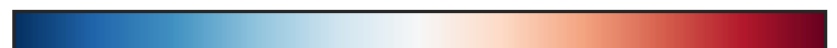
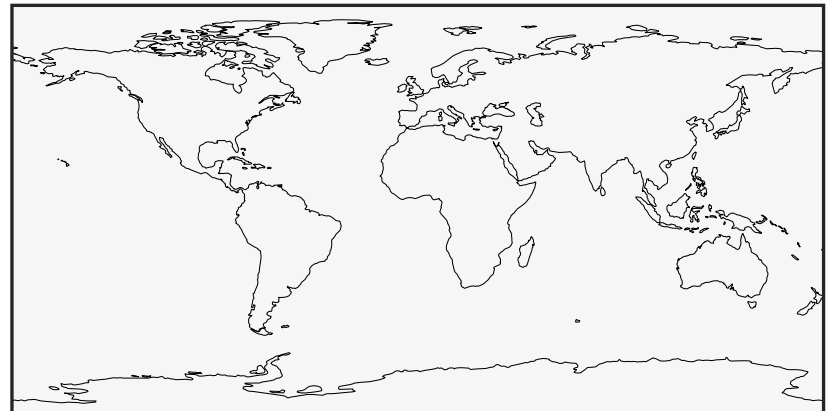

Zero throughput domain
kg/m²/s

Ratio (1x1.25)
Dev/Ref, Dynamic Range



Undefined throughput domain
unitless

Ratio (1x1.25)
Dev/Ref, Fixed Range



Undefined throughput domain
unitless

EmisPOG2_Anthro (Apr2019)

14.3.0-rc.0 (Ref)
4.0x5.0



Zero throughput domain
kg/m²/s

14.3.0-rc.0 (Dev)
c24



Zero throughput domain
kg/m²/s

Difference (1x1.25)
Dev - Ref, Dynamic Range



Zero throughput domain
kg/m²/s

Difference (1x1.25)
Dev - Ref, Restricted Range [5%,95%]



Zero throughput domain
kg/m²/s

Ratio (1x1.25)
Dev/Ref, Dynamic Range



Undefined throughput domain
unitless

Ratio (1x1.25)
Dev/Ref, Fixed Range



Undefined throughput domain
unitless

EmisPRPE_Anthro (Apr2019)

14.3.0-rc.0 (Ref)
4.0x5.0

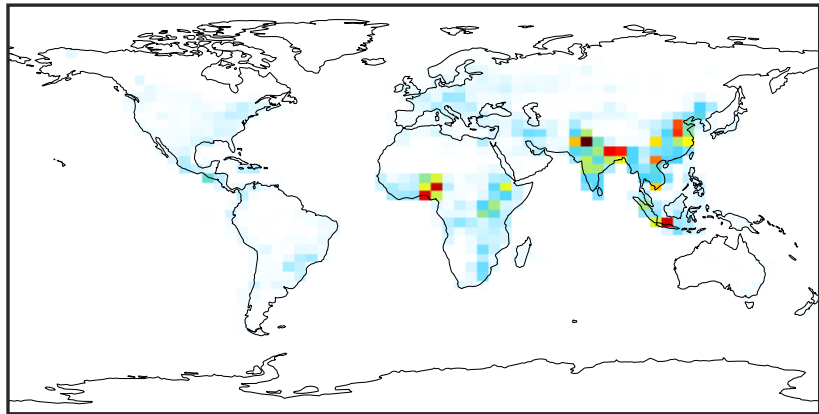

0.0 2.5 5.0 7.5 $1e-12$
kg/m²/s

14.3.0-rc.0 (Dev)
c24

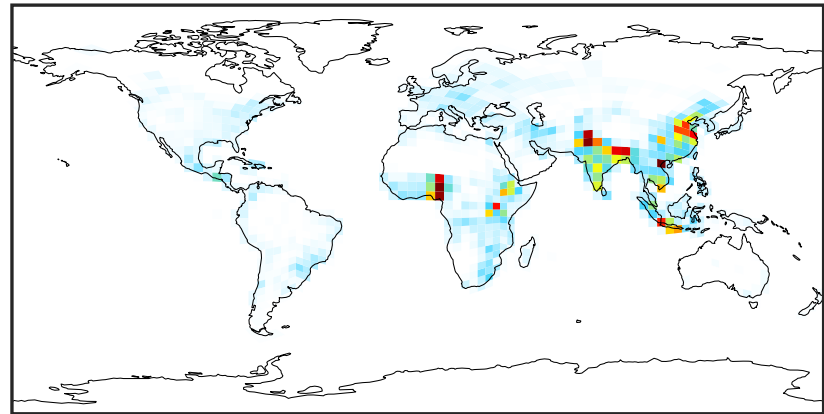

0.0 2.5 5.0 7.5 $1e-12$
kg/m²/s

Difference (1x1.25)
Dev - Ref, Dynamic Range

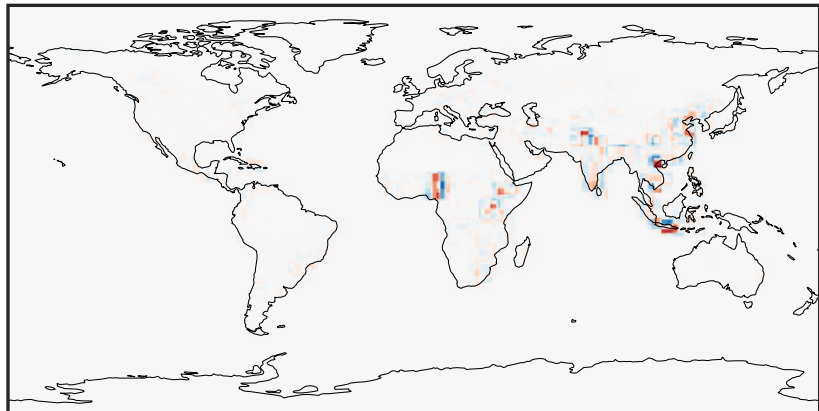

-4 0 4 $1e-12$
kg/m²/s

Difference (1x1.25)
Dev - Ref, Restricted Range [5%,95%]

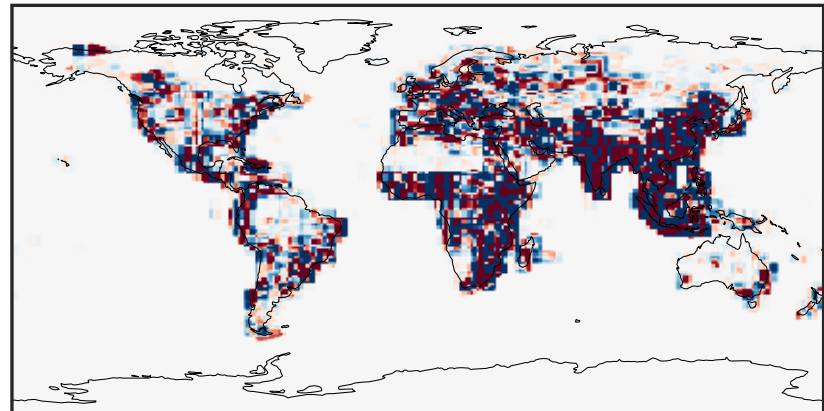

-5 0 5 $1e-14$
kg/m²/s

Ratio (1x1.25)
Dev/Ref, Dynamic Range

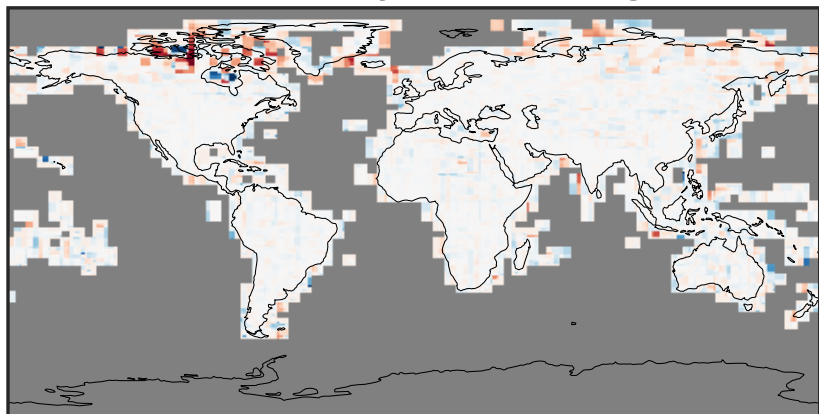

$1e-05$ $1e-02$ 10 $1e4$ $1e+07$
unitless

Ratio (1x1.25)
Dev/Ref, Fixed Range

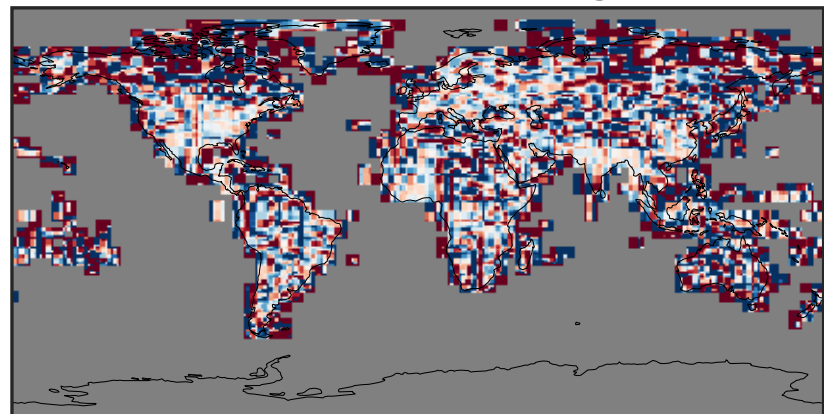

0.50 0.75 1.00 1.50 2.00
unitless

EmisSO2_Anthro (Apr2019)

14.3.0-rc.0 (Ref)
4.0x5.0

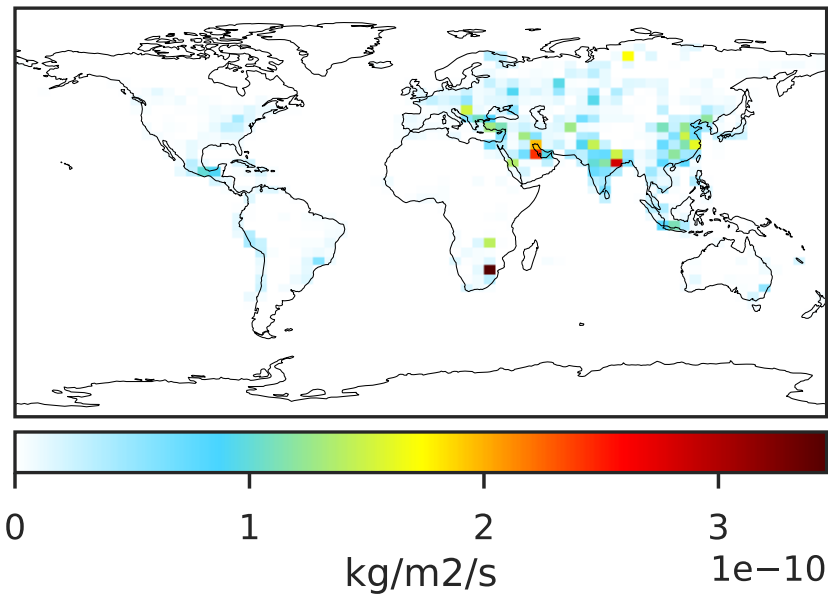

14.3.0-rc.0 (Dev)
c24

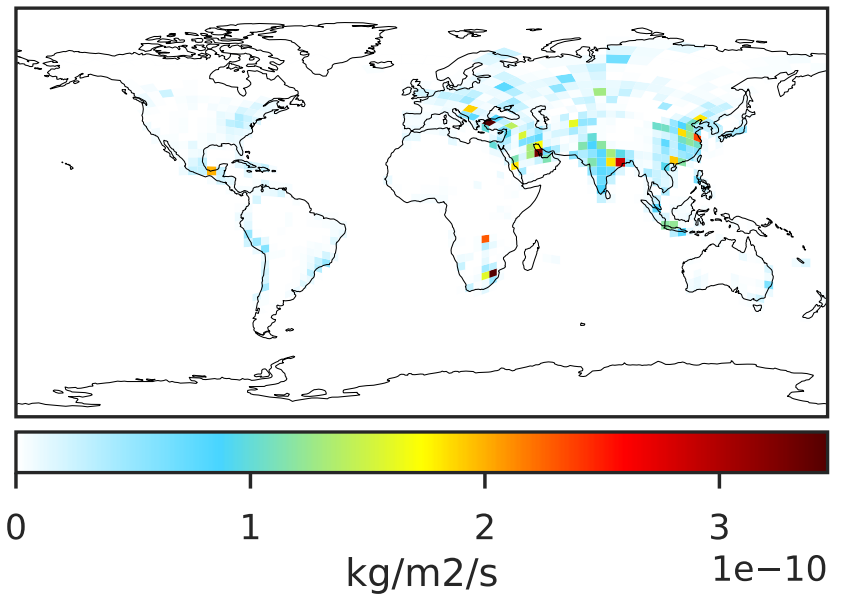

Difference (1x1.25)
Dev - Ref, Dynamic Range

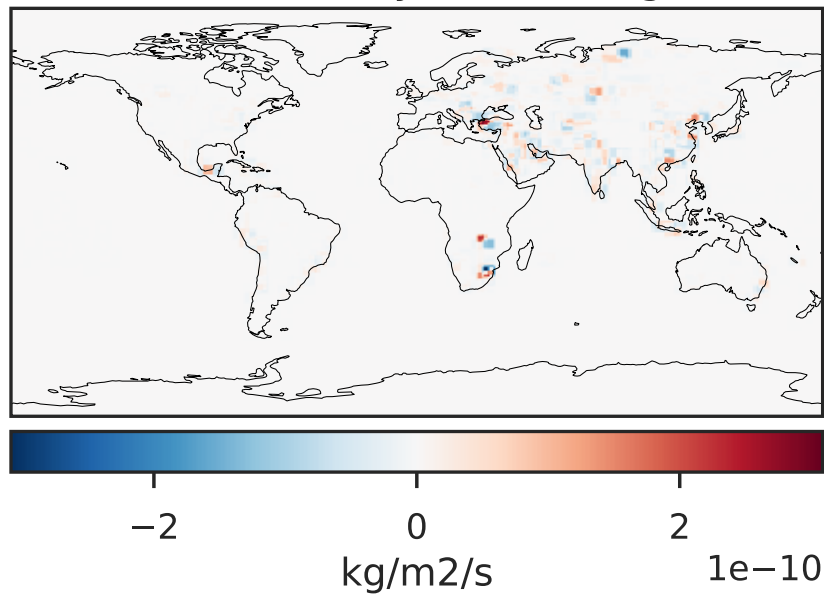

Difference (1x1.25)
Dev - Ref, Restricted Range [5%,95%]

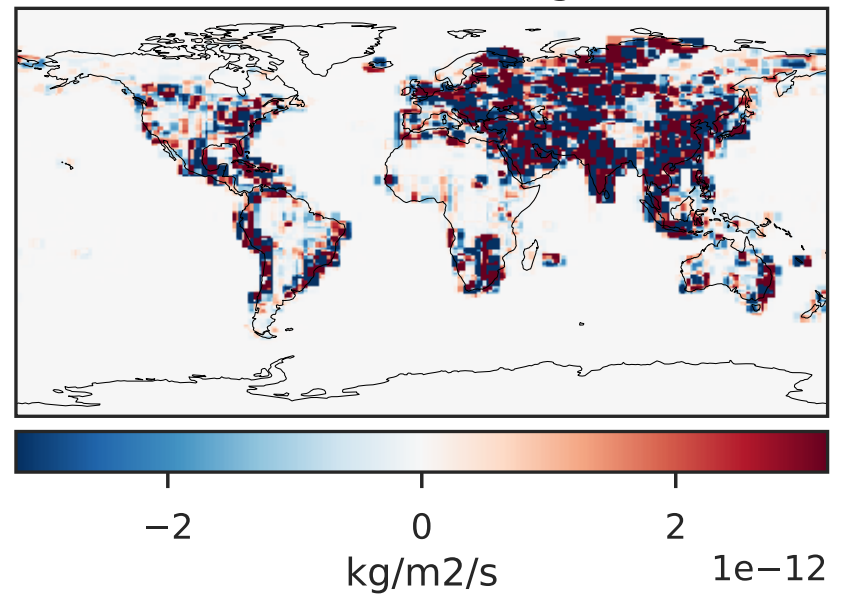

Ratio (1x1.25)
Dev/Ref, Dynamic Range

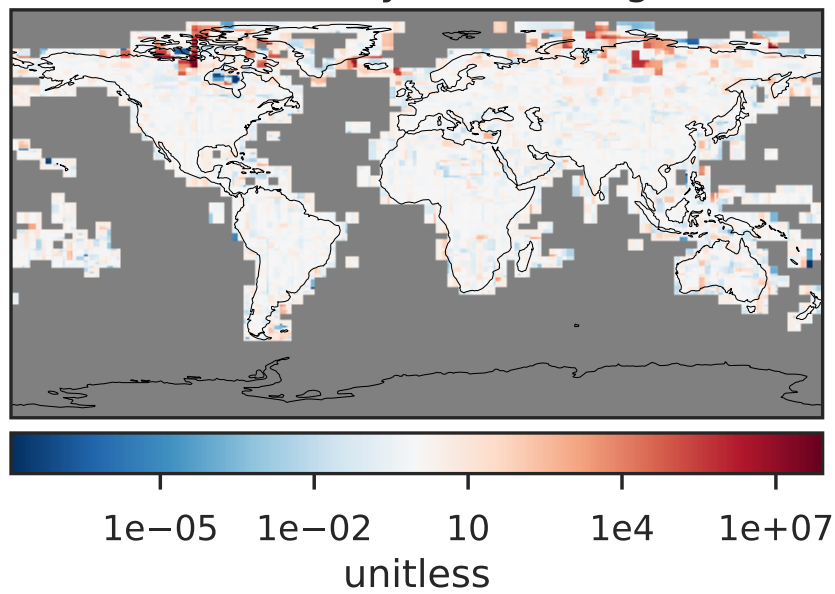

Ratio (1x1.25)
Dev/Ref, Fixed Range

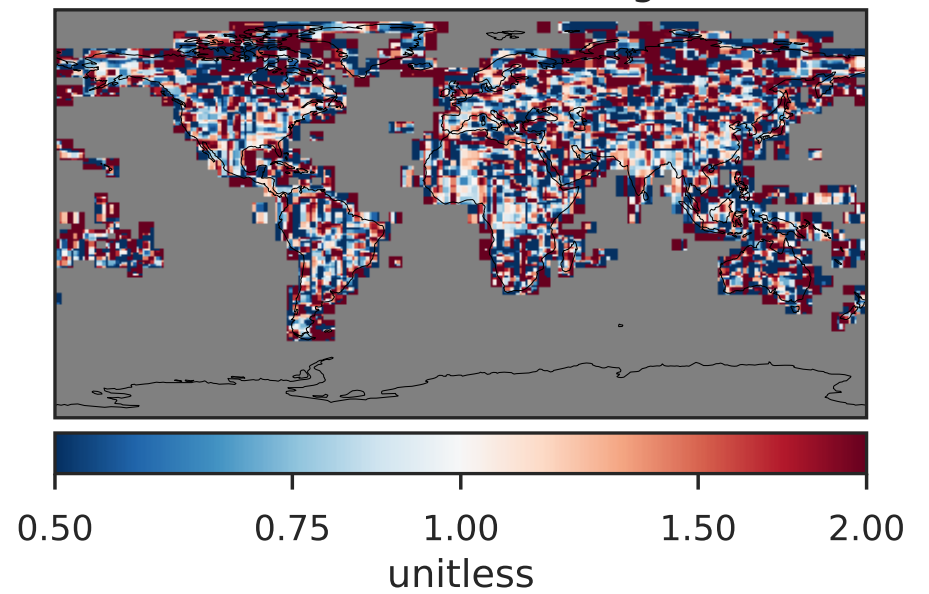

EmisSO4_Anthro (Apr2019)

14.3.0-rc.0 (Ref)
4.0x5.0

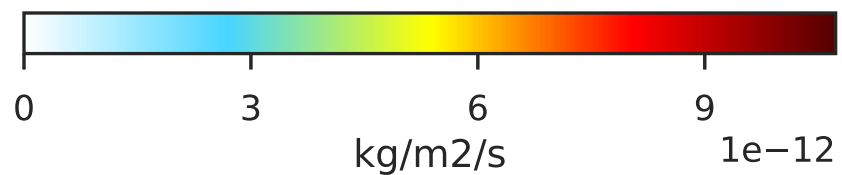
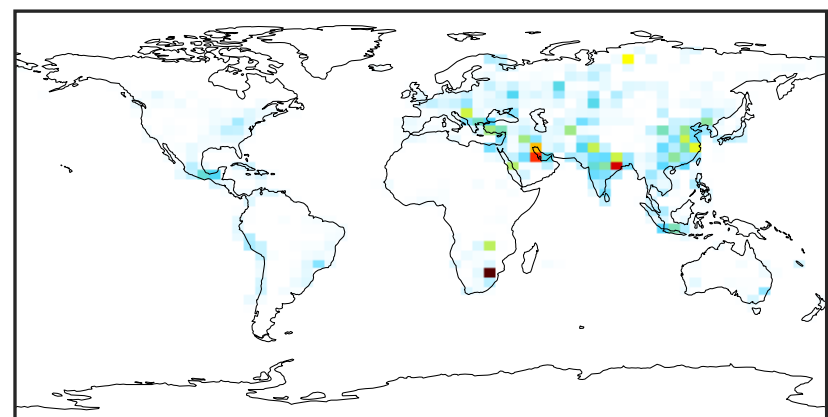

14.3.0-rc.0 (Dev)
c24

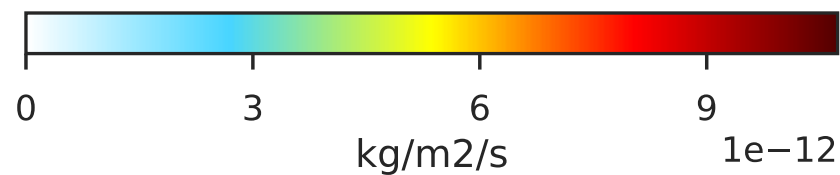
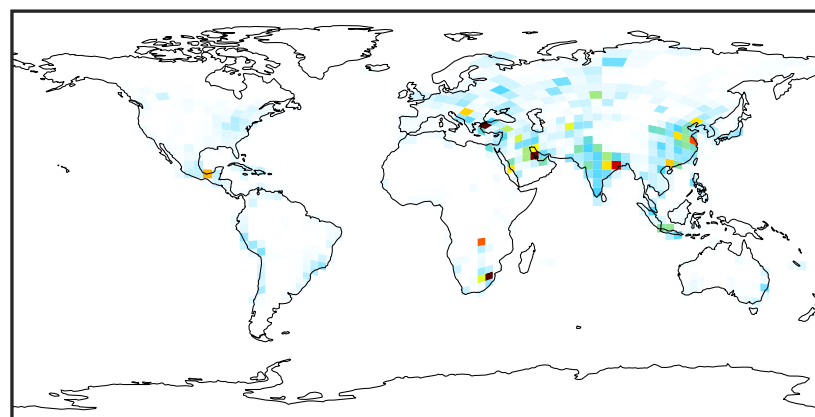

Difference (1x1.25)
Dev - Ref, Dynamic Range

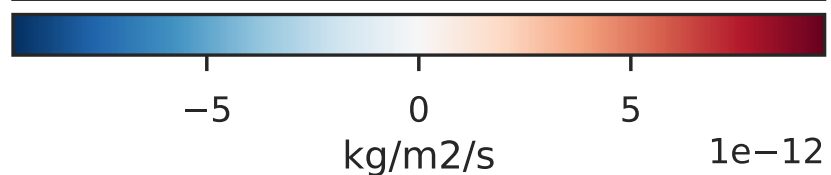
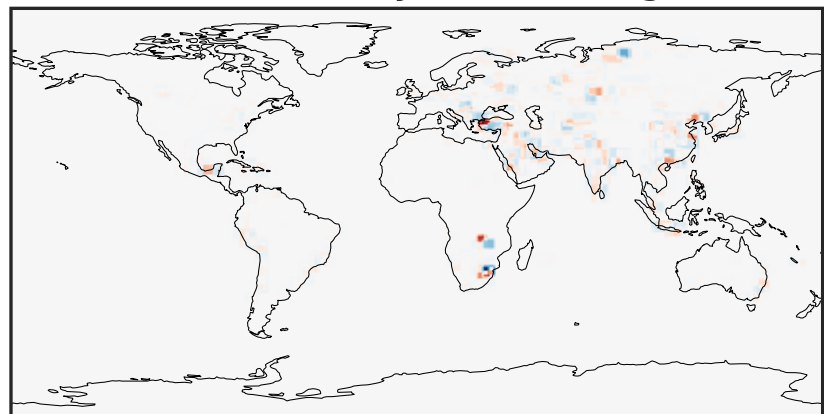

Difference (1x1.25)
Dev - Ref, Restricted Range [5%,95%]

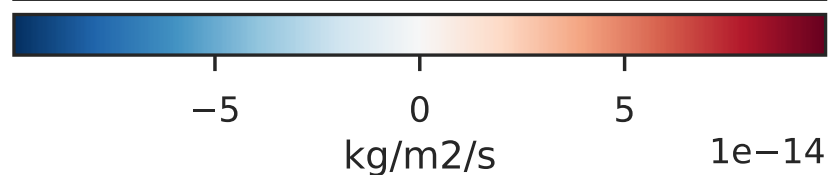
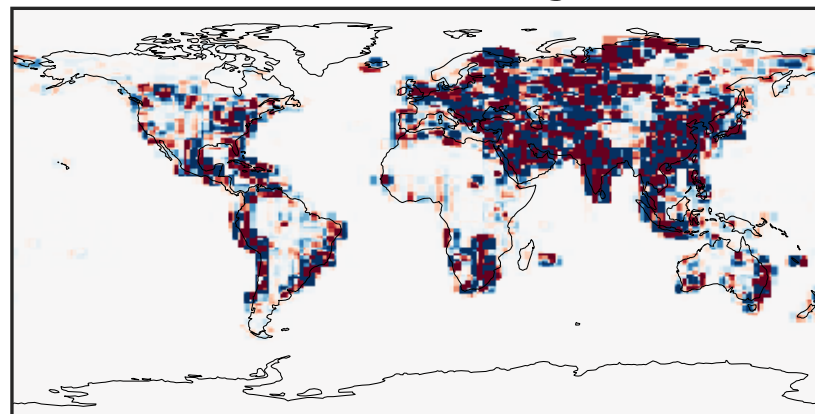

Ratio (1x1.25)
Dev/Ref, Dynamic Range

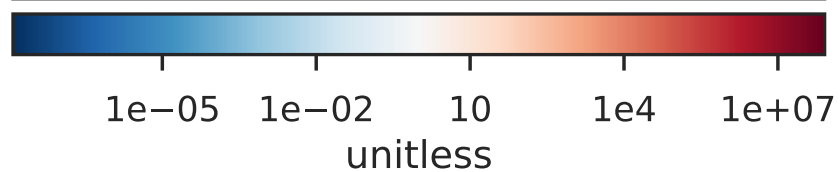
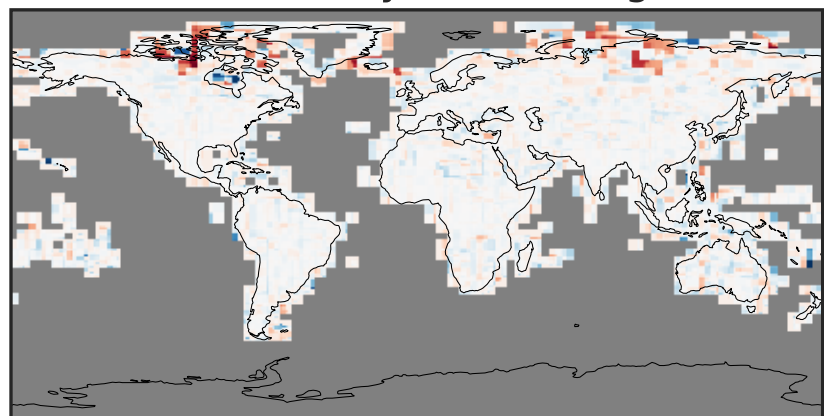

Ratio (1x1.25)
Dev/Ref, Fixed Range

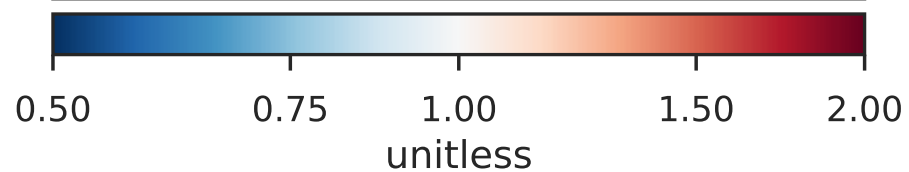
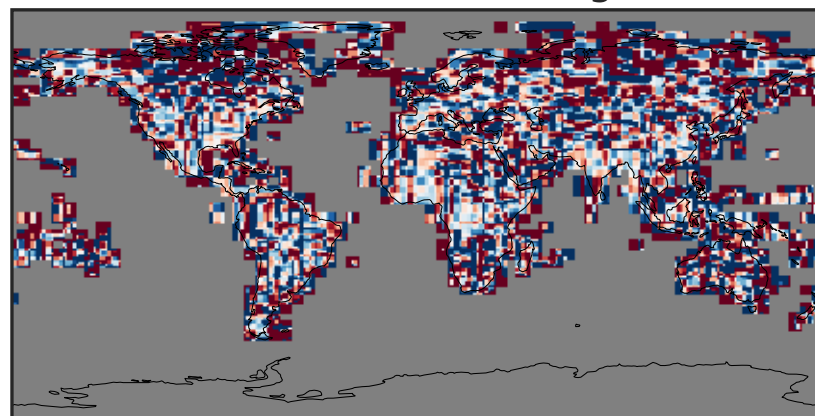

EmisSOAP_Anthro (Apr2019)

14.3.0-rc.0 (Ref)
4.0x5.0

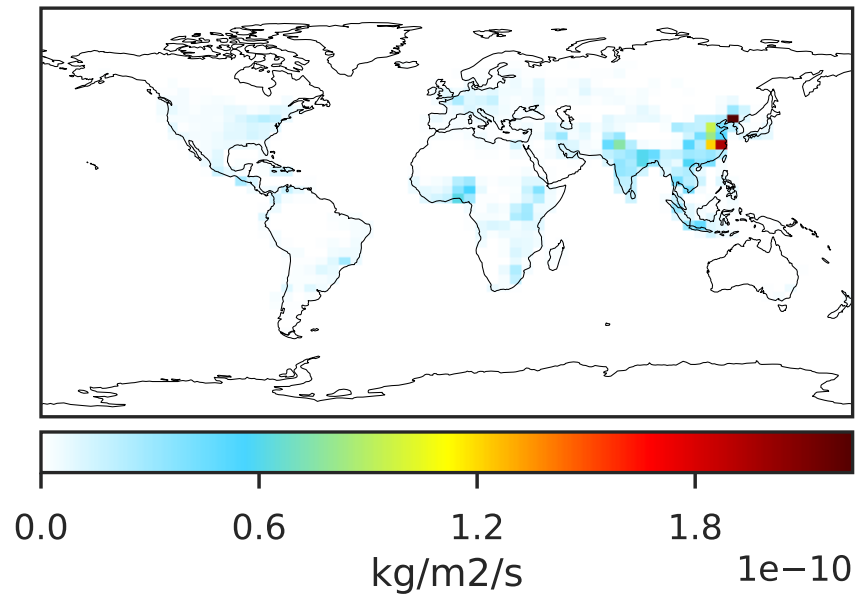

14.3.0-rc.0 (Dev)
c24

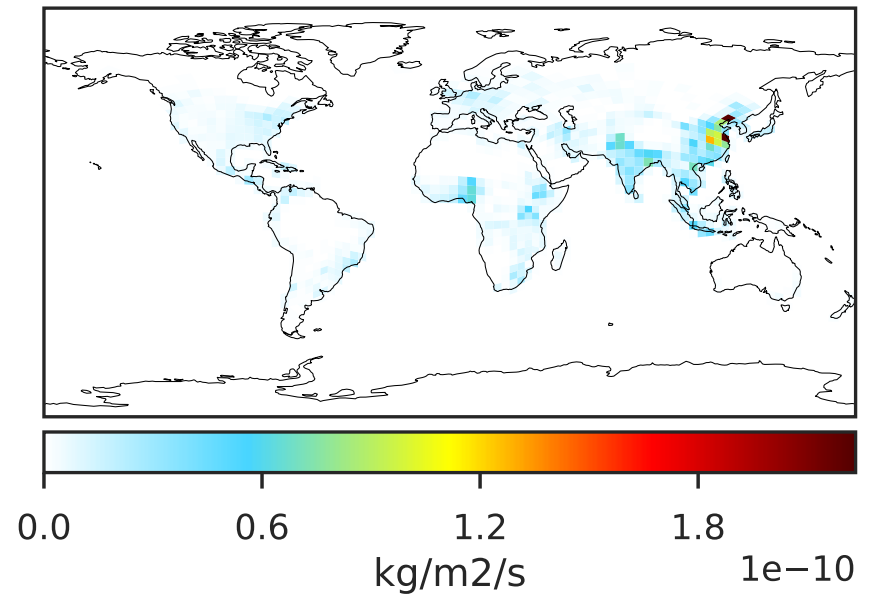

Difference (1x1.25)
Dev - Ref, Dynamic Range

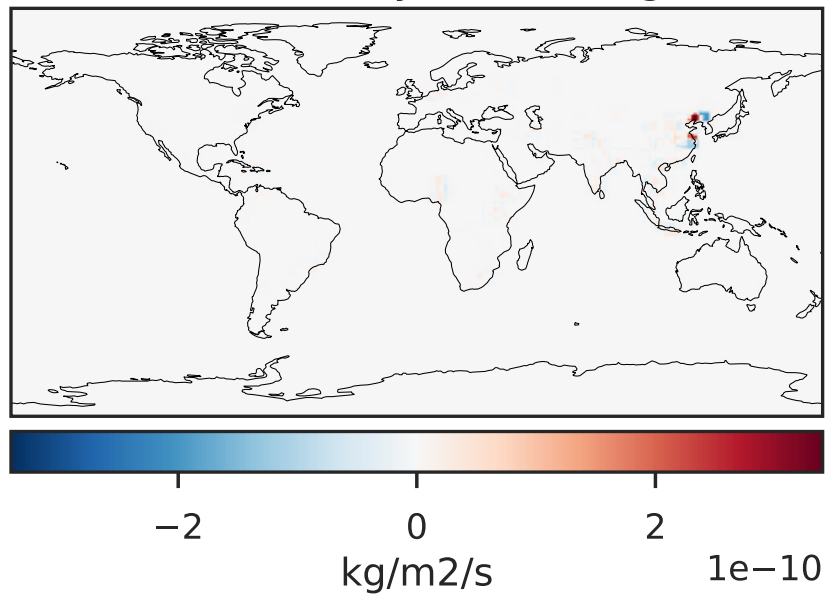

Difference (1x1.25)
Dev - Ref, Restricted Range [5%,95%]

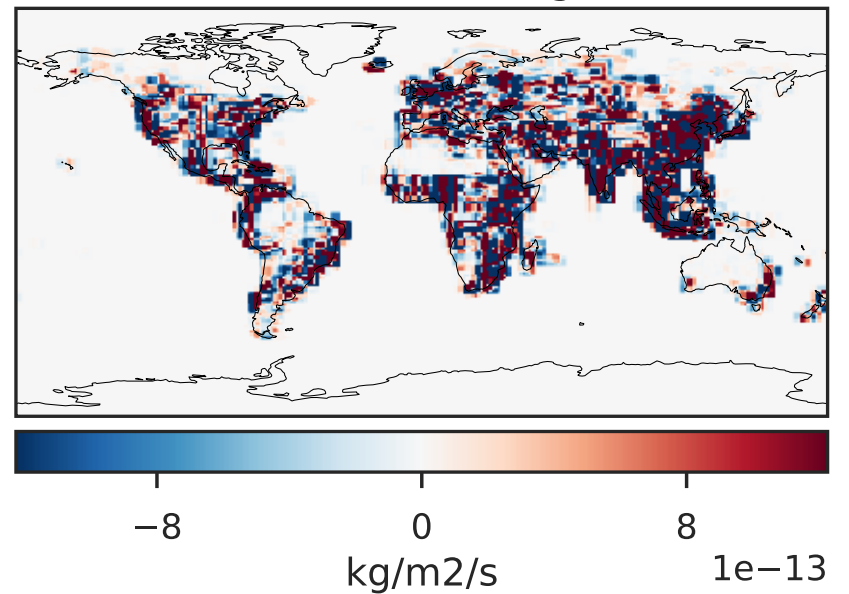

Ratio (1x1.25)
Dev/Ref, Dynamic Range

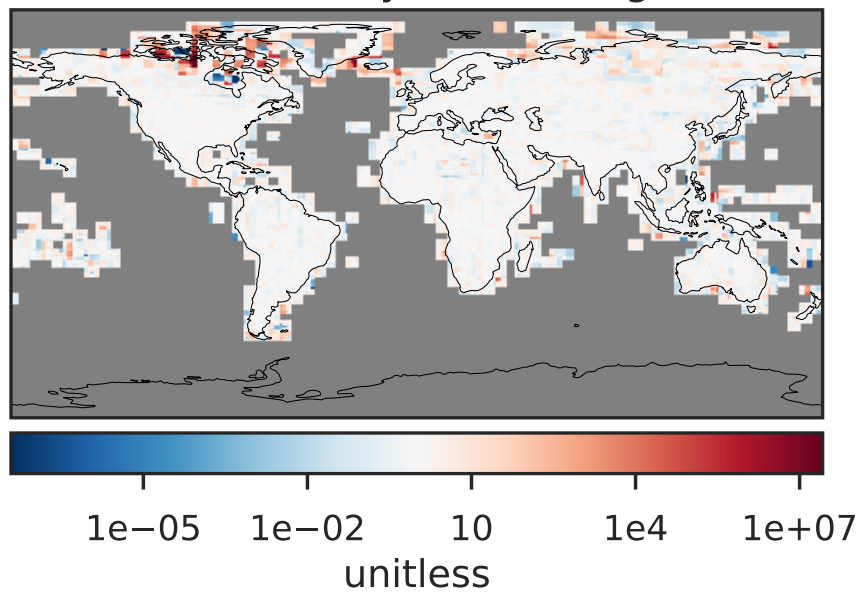

Ratio (1x1.25)
Dev/Ref, Fixed Range

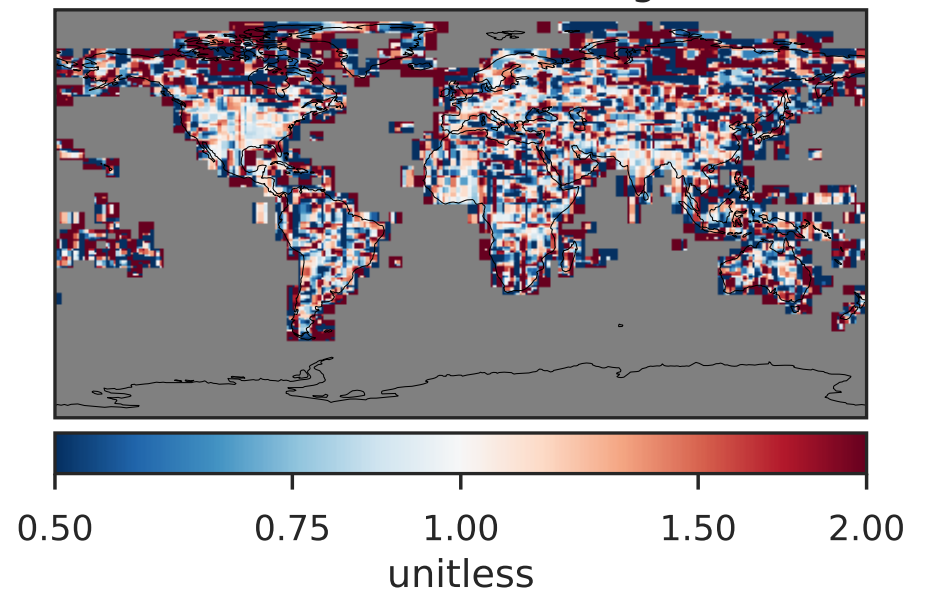

EmisTOLU_Anthro (Apr2019)

14.3.0-rc.0 (Ref)
4.0x5.0

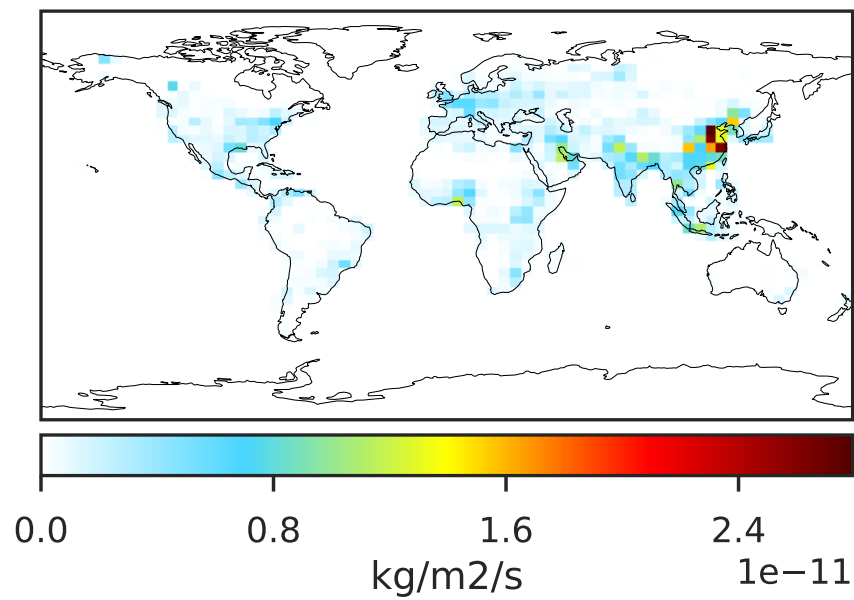

14.3.0-rc.0 (Dev)
c24

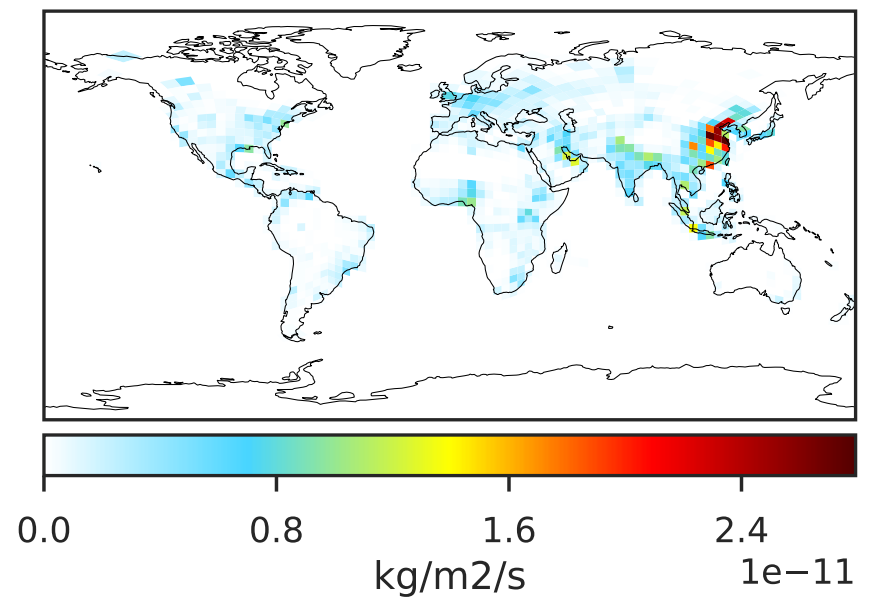

Difference (1x1.25)
Dev - Ref, Dynamic Range

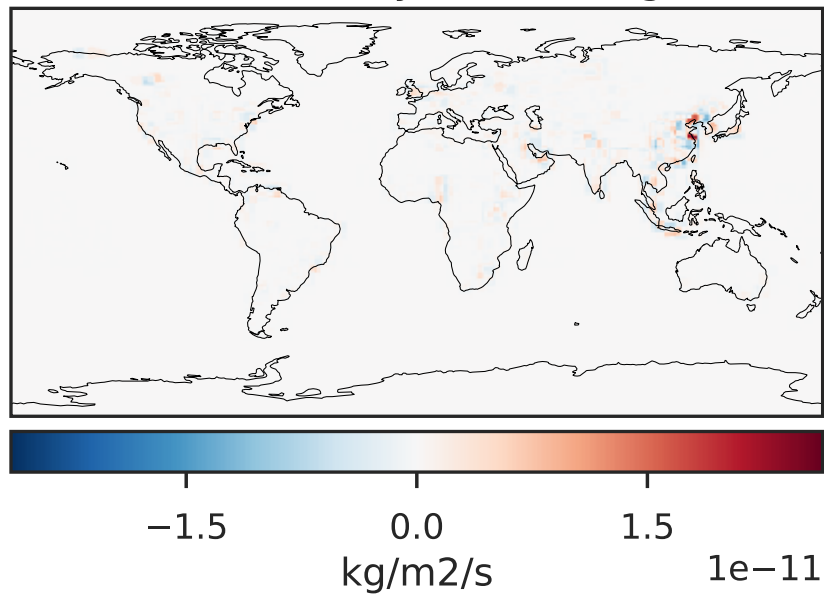

Difference (1x1.25)
Dev - Ref, Restricted Range [5%,95%]

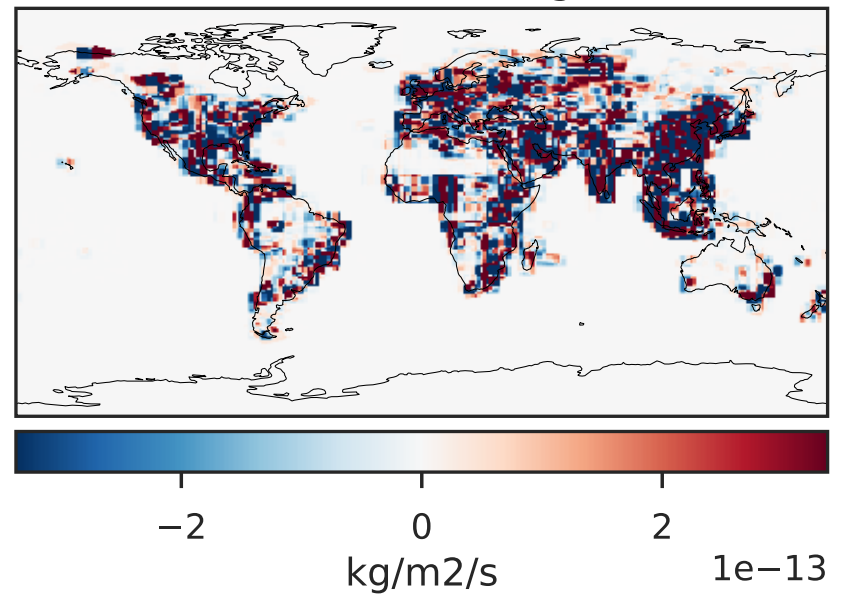

Ratio (1x1.25)
Dev/Ref, Dynamic Range

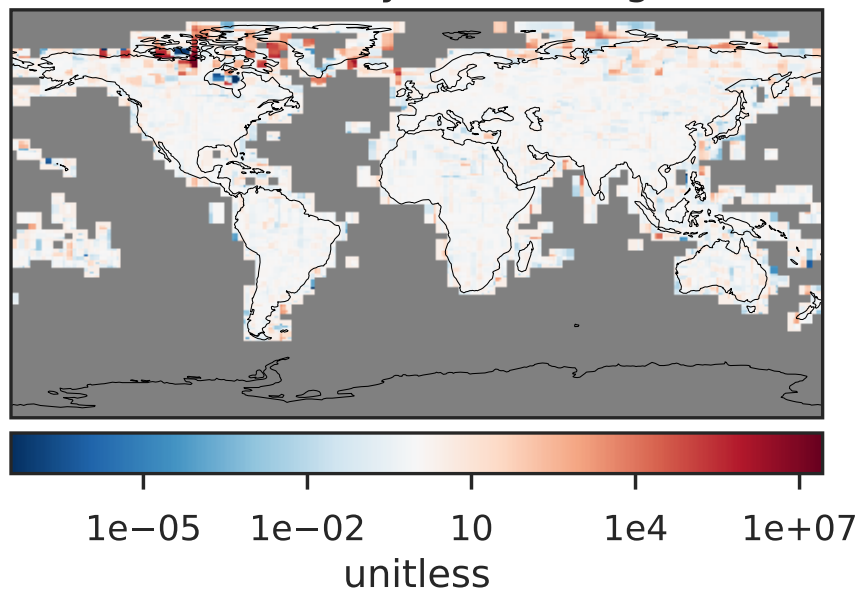

Ratio (1x1.25)
Dev/Ref, Fixed Range

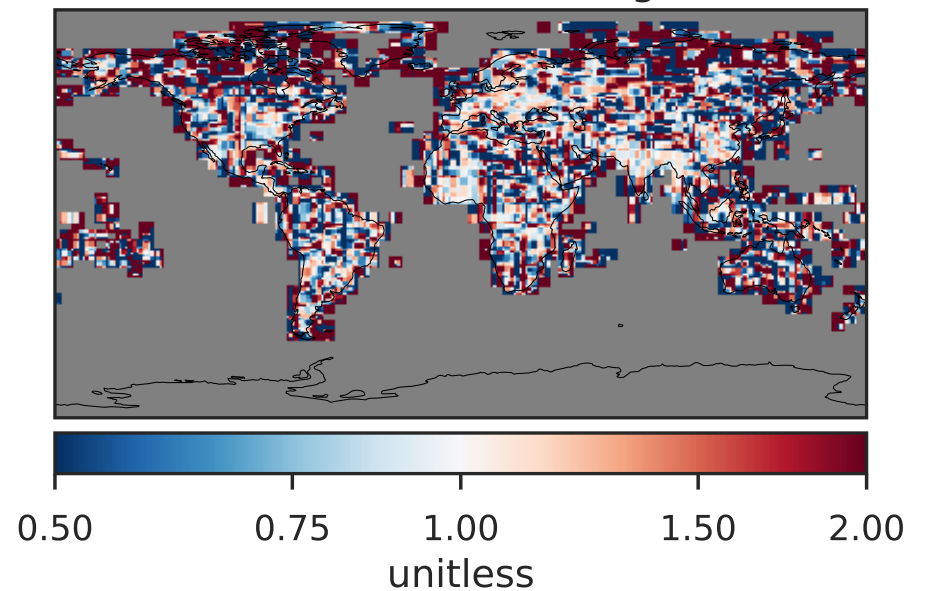

EmisXYLE_Anthro (Apr2019)

14.3.0-rc.0 (Ref)
4.0x5.0

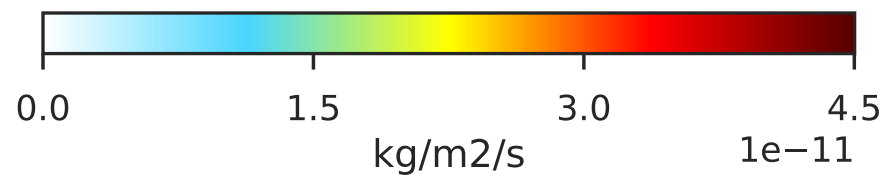
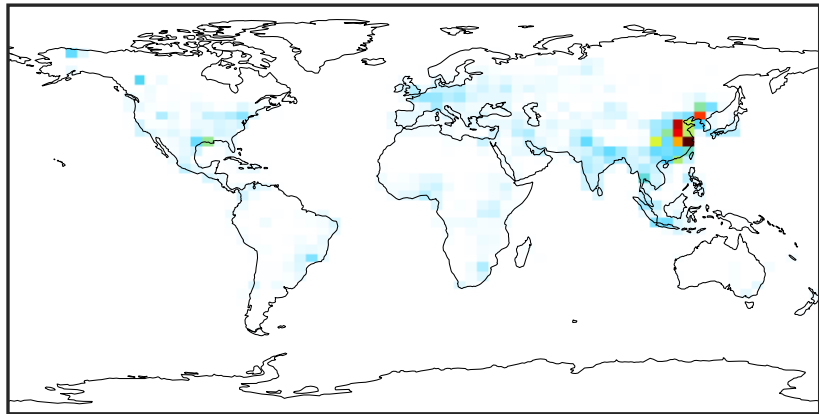

14.3.0-rc.0 (Dev)
c24

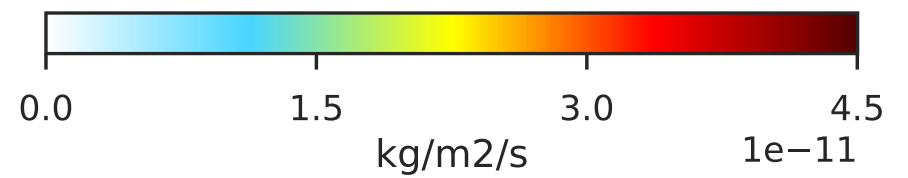
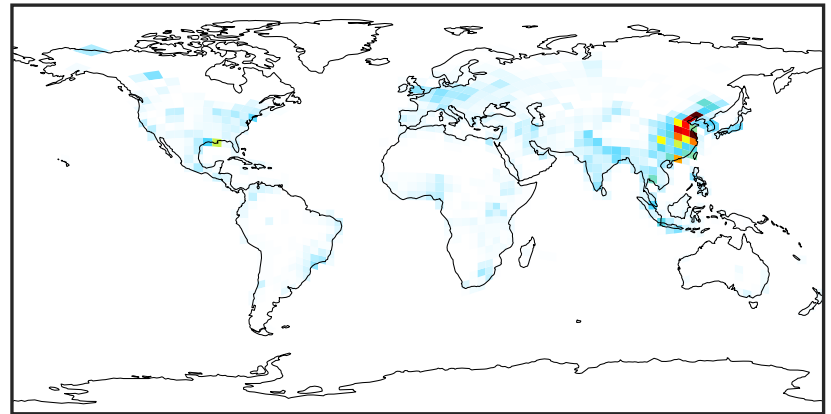

Difference (1x1.25)
Dev - Ref, Dynamic Range

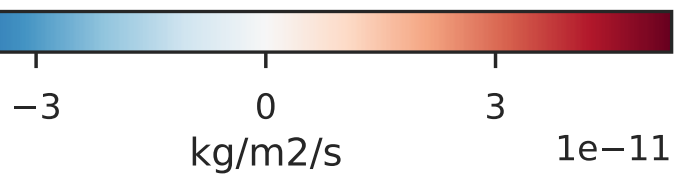

Difference (1x1.25)
Dev - Ref, Restricted Range [5%,95%]

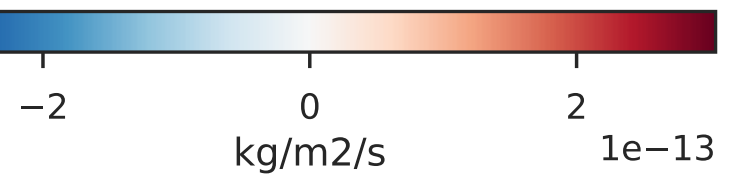
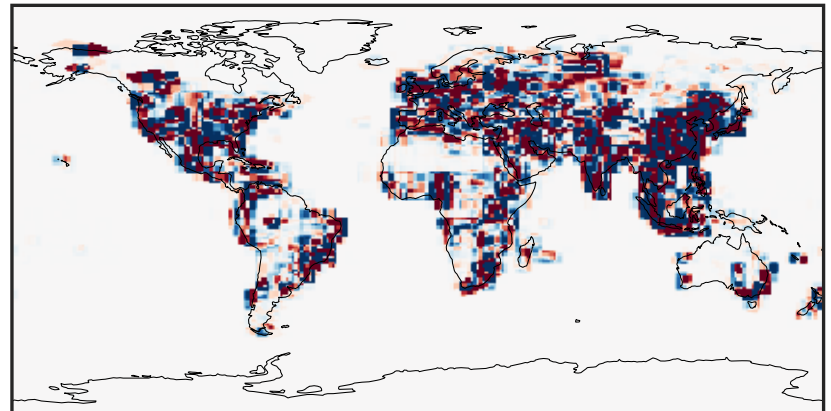

Ratio (1x1.25)
Dev/Ref, Dynamic Range

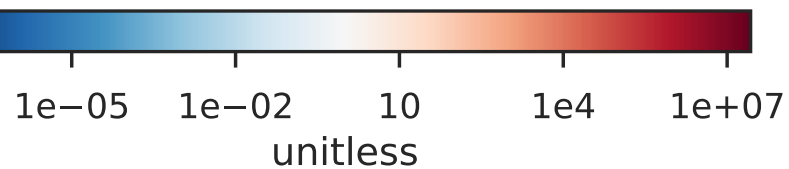
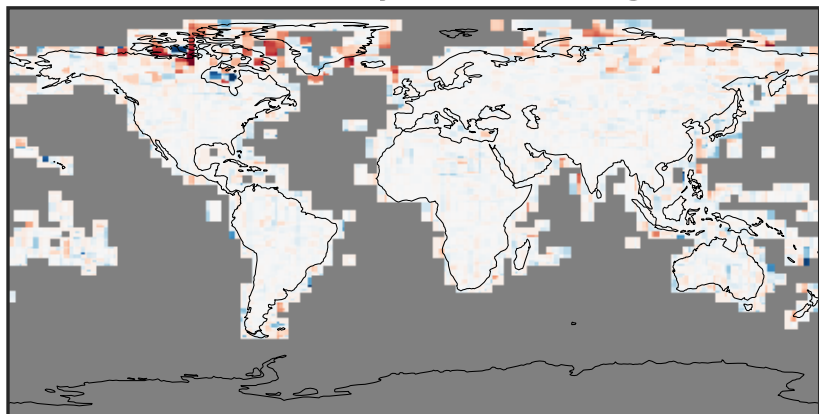

Ratio (1x1.25)
Dev/Ref, Fixed Range

