

EmisACET_Total (Oct2019)

14.3.0-rc.0 (Ref)
4.0x5.0

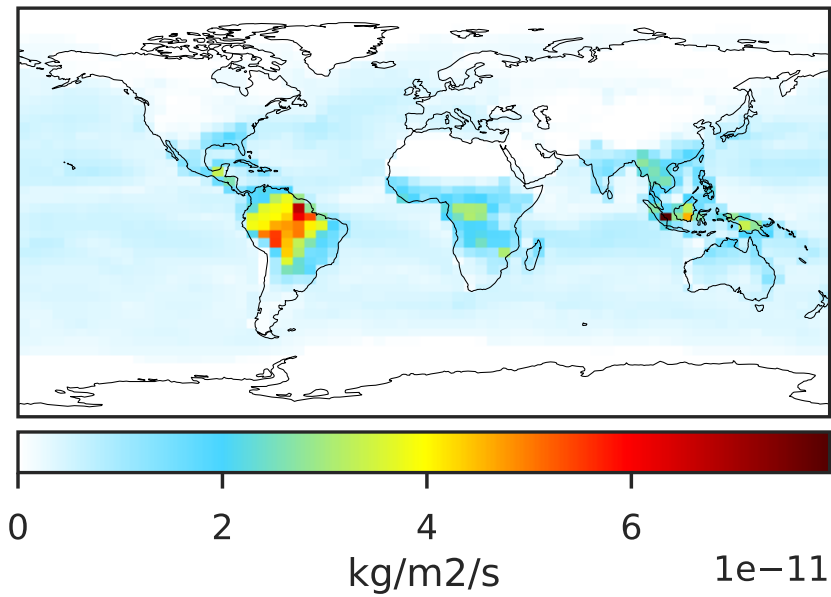

14.3.0-rc.0 (Dev)
c24

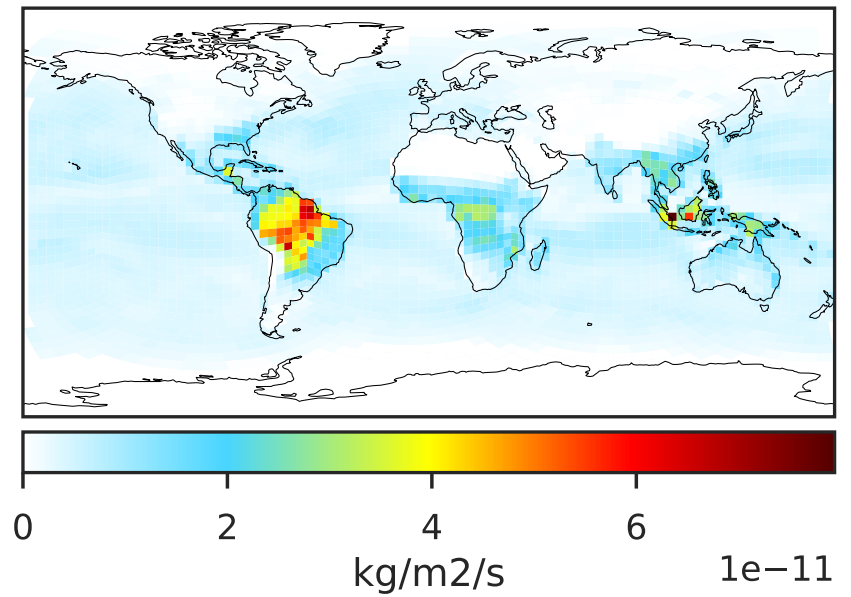

Difference (1x1.25)
Dev - Ref, Dynamic Range

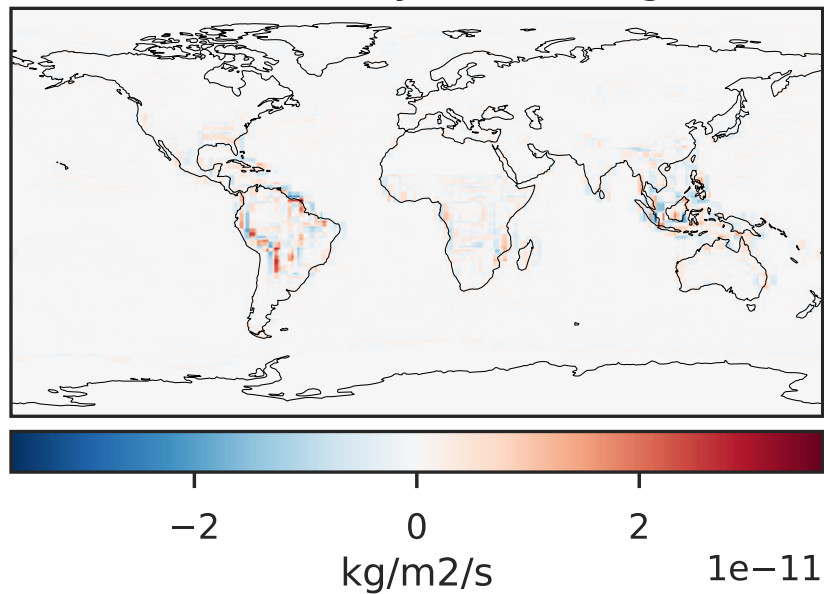

Difference (1x1.25)
Dev - Ref, Restricted Range [5%,95%]

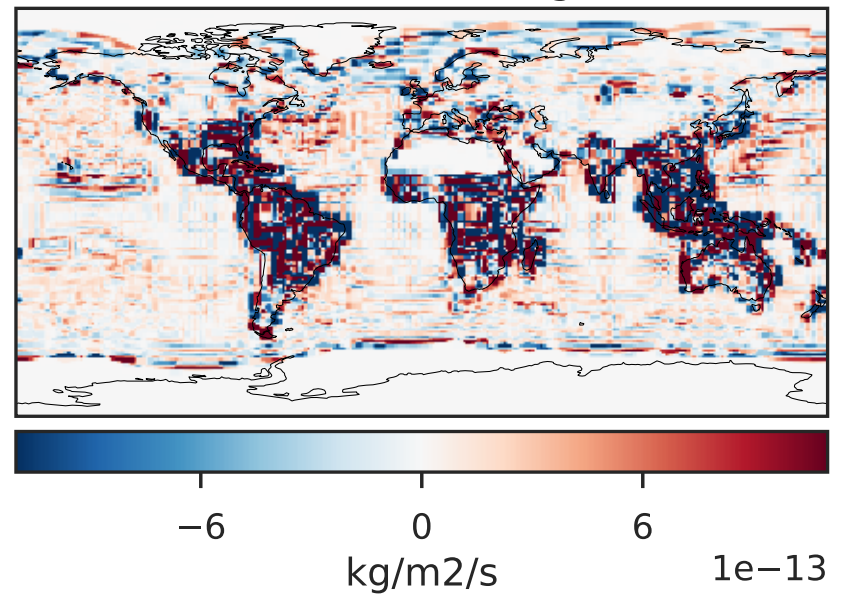

Ratio (1x1.25)
Dev/Ref, Dynamic Range

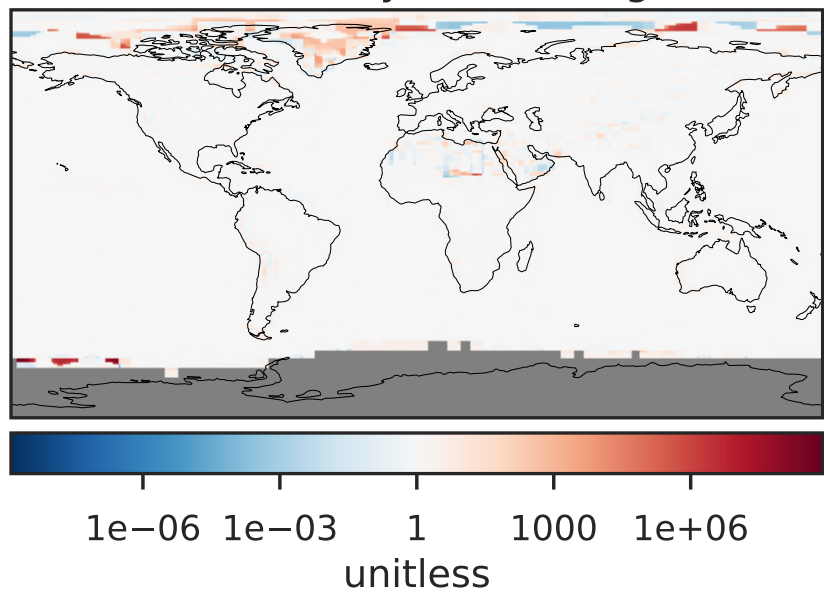

Ratio (1x1.25)
Dev/Ref, Fixed Range

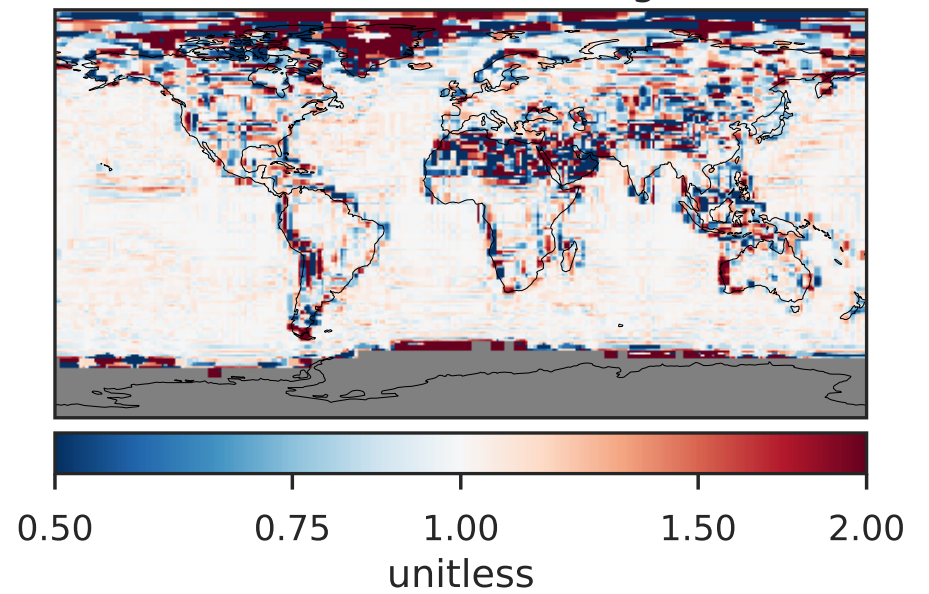

EmisACTA_Total (Oct2019)

14.3.0-rc.0 (Ref)
4.0x5.0

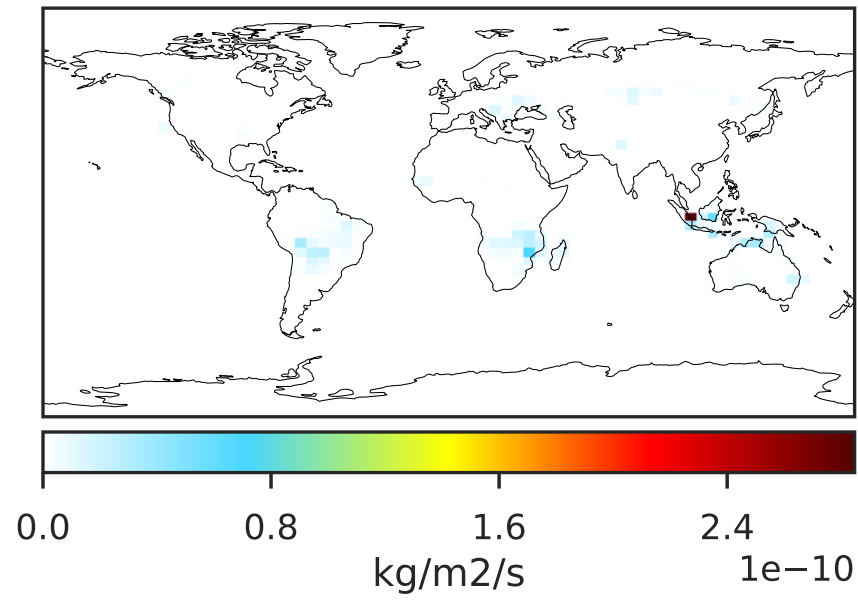

14.3.0-rc.0 (Dev)
c24

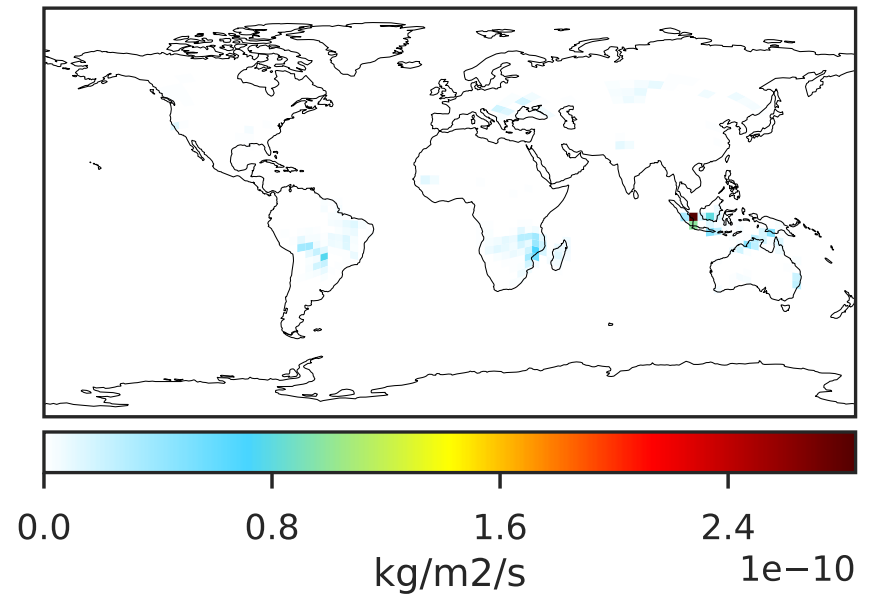

Difference (1x1.25)
Dev - Ref, Dynamic Range

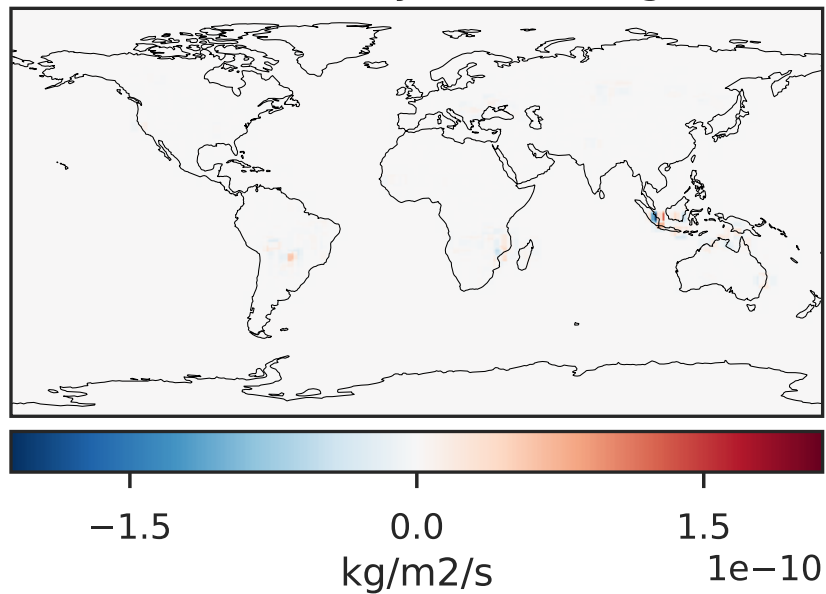

Difference (1x1.25)
Dev - Ref, Restricted Range [5%,95%]

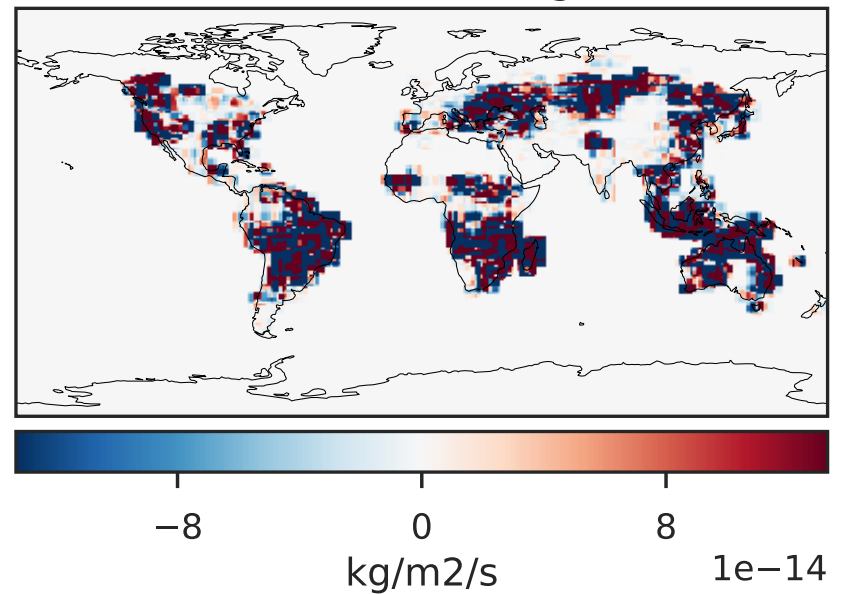

Ratio (1x1.25)
Dev/Ref, Dynamic Range

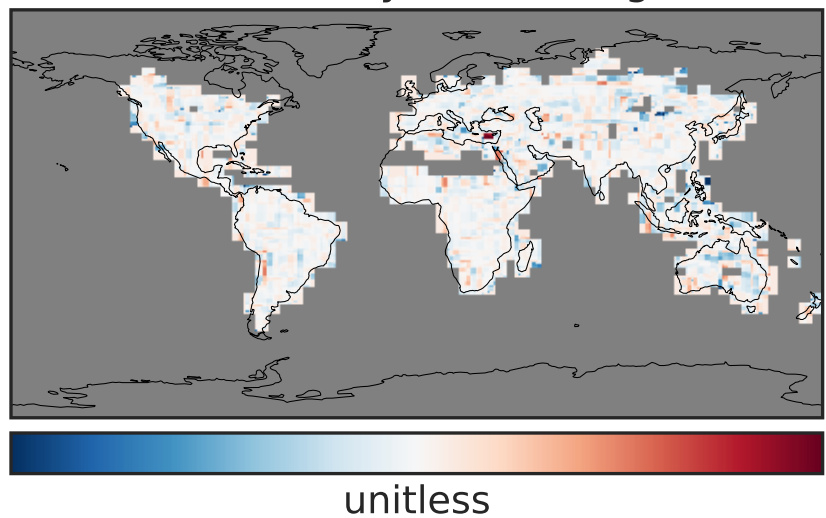

Ratio (1x1.25)
Dev/Ref, Fixed Range

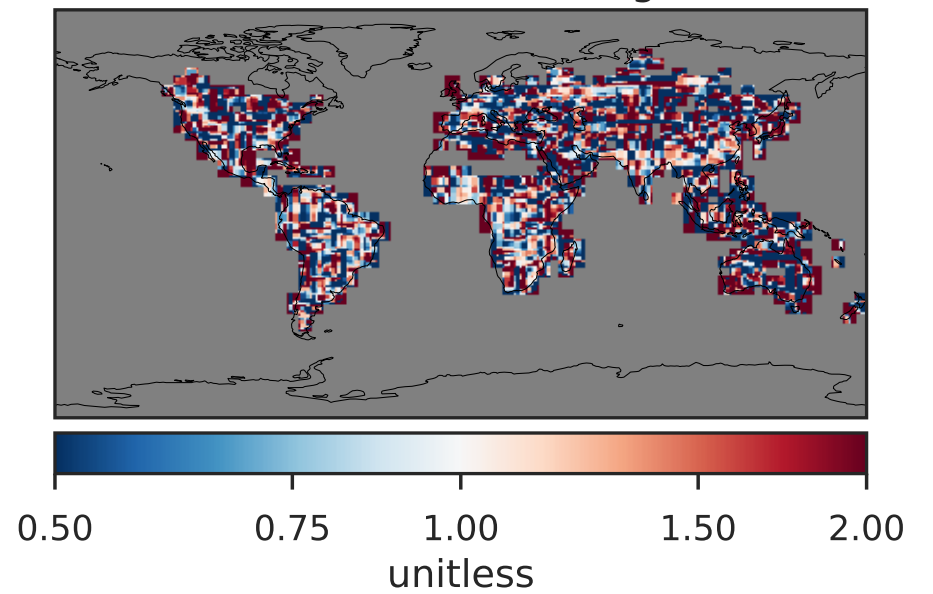

EmisALD2_Total (Oct2019)

14.3.0-rc.0 (Ref)
4.0x5.0

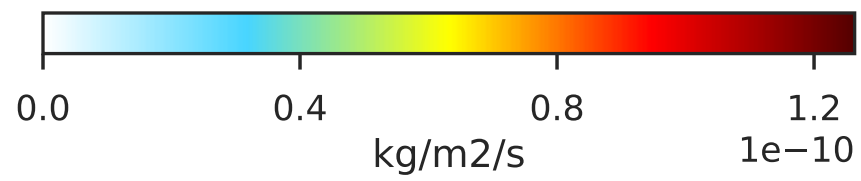
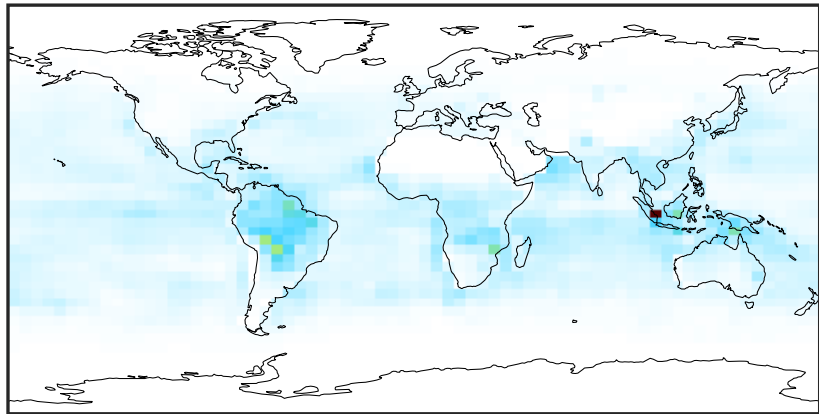

14.3.0-rc.0 (Dev)
c24

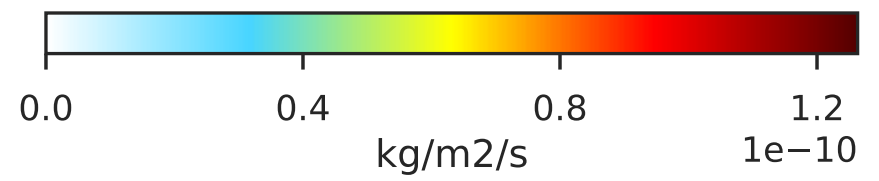
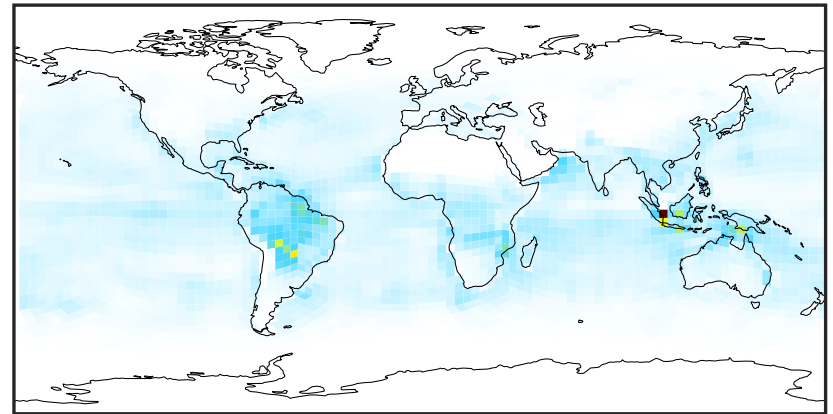

Difference (1x1.25)
Dev - Ref, Dynamic Range

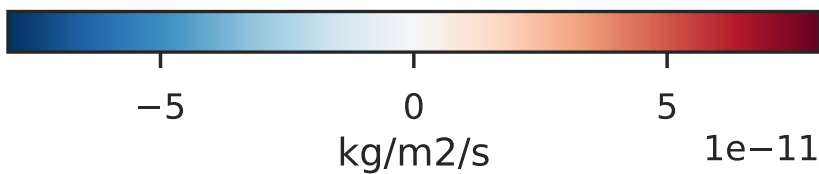
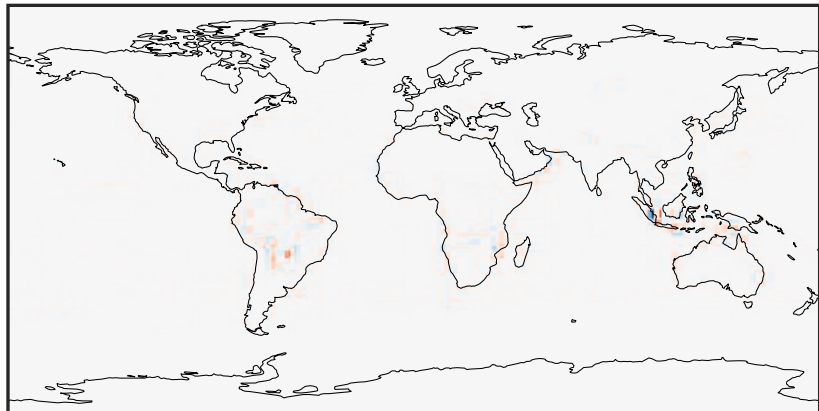

Difference (1x1.25)
Dev - Ref, Restricted Range [5%,95%]

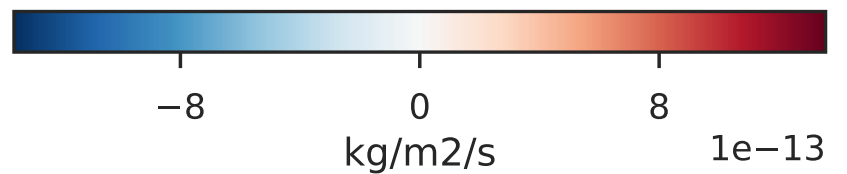
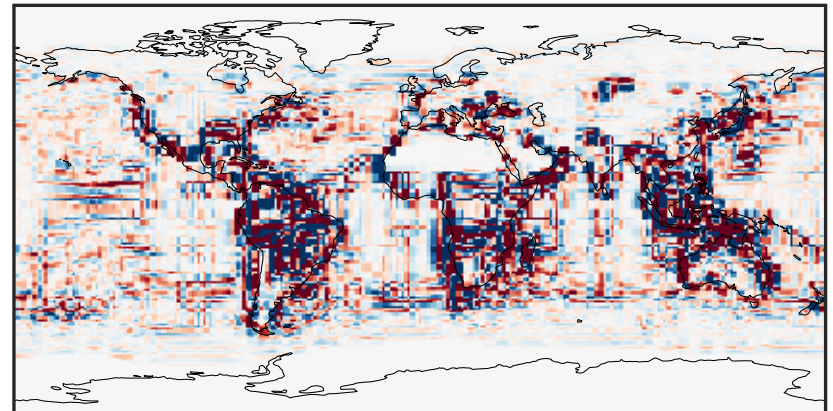

Ratio (1x1.25)
Dev/Ref, Dynamic Range

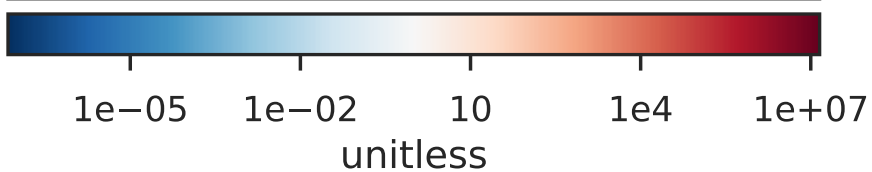
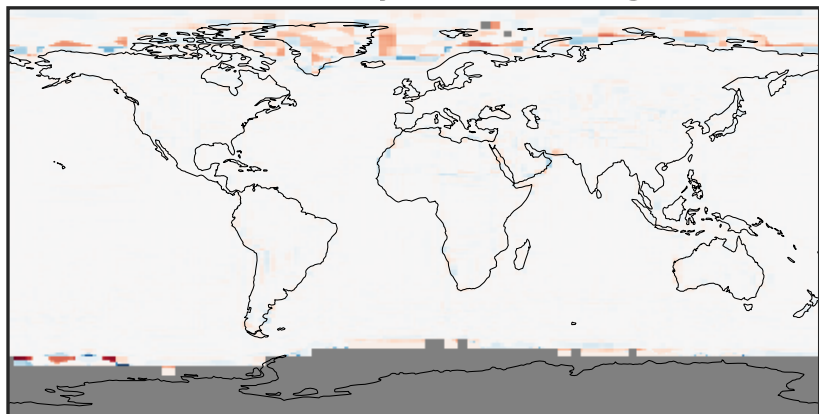

Ratio (1x1.25)
Dev/Ref, Fixed Range

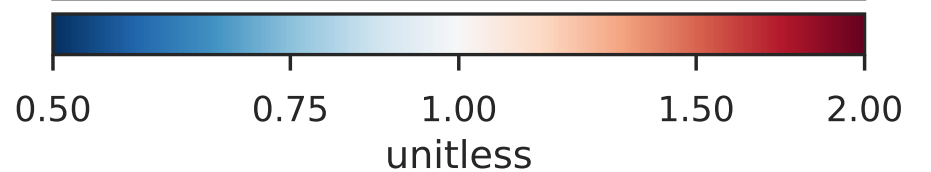
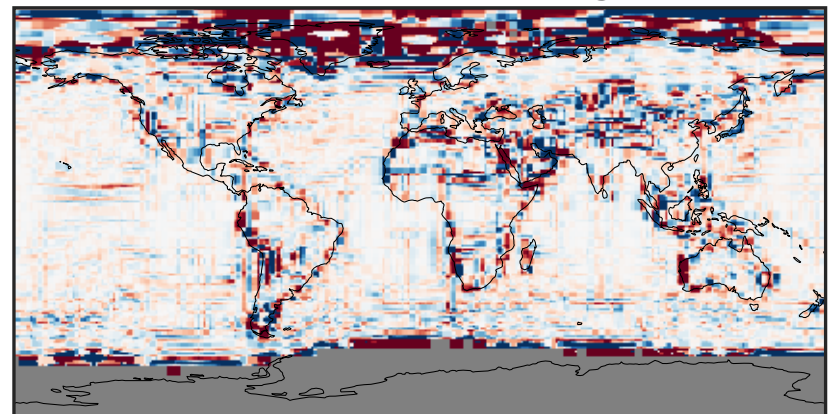

EmisALK4_Total (Oct2019)

14.3.0-rc.0 (Ref)
4.0x5.0

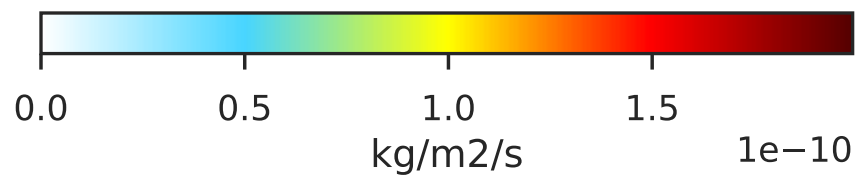
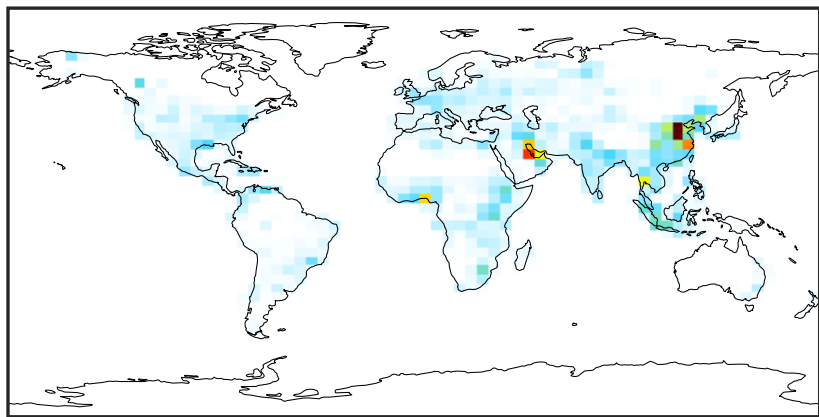

14.3.0-rc.0 (Dev)
c24

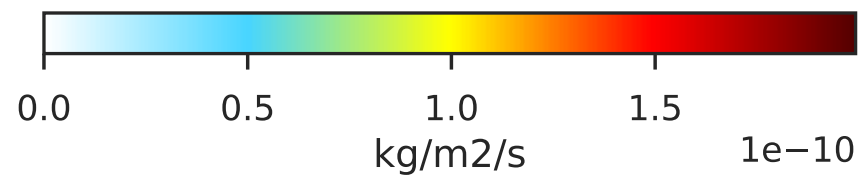
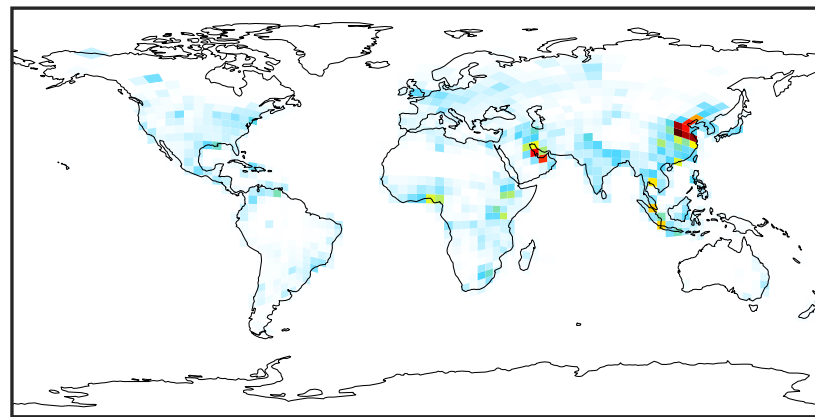

Difference (1x1.25)
Dev - Ref, Dynamic Range

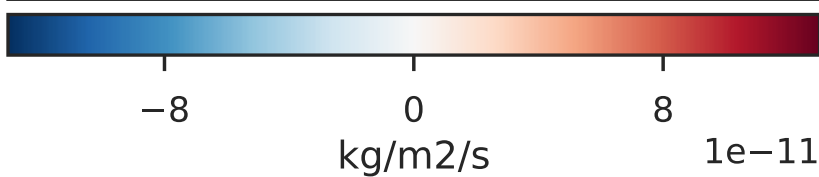
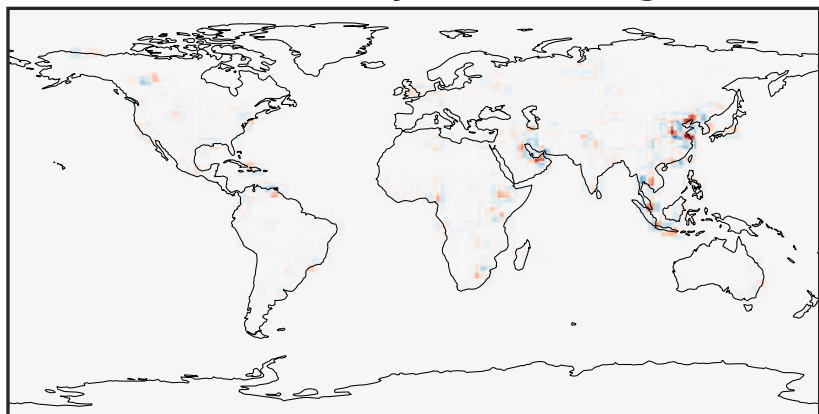

Difference (1x1.25)
Dev - Ref, Restricted Range [5%,95%]

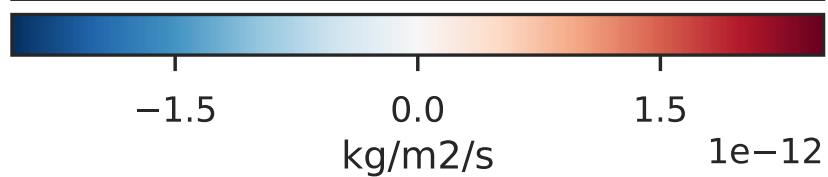
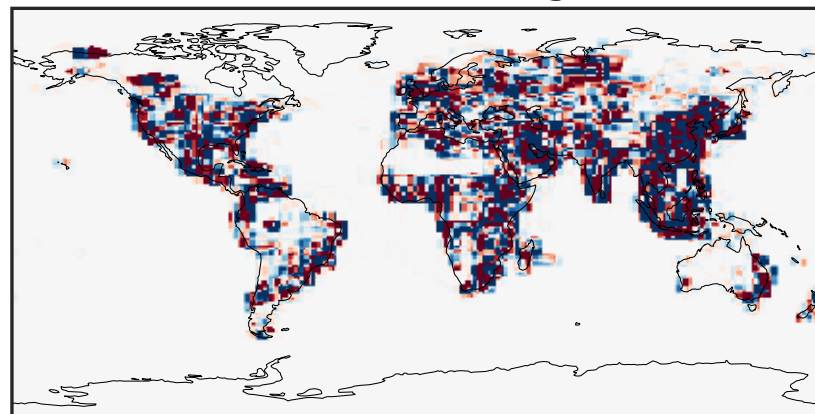

Ratio (1x1.25)
Dev/Ref, Dynamic Range

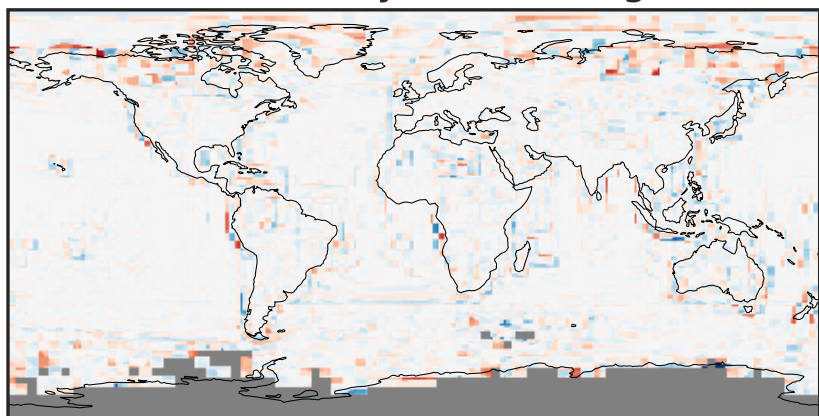

Ratio (1x1.25)
Dev/Ref, Fixed Range

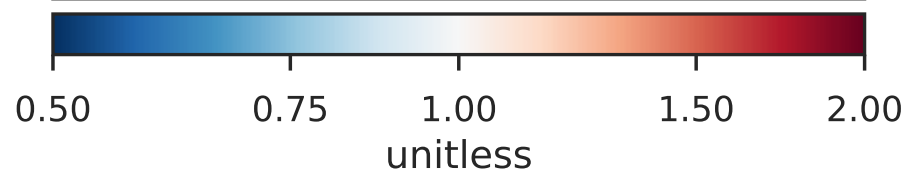
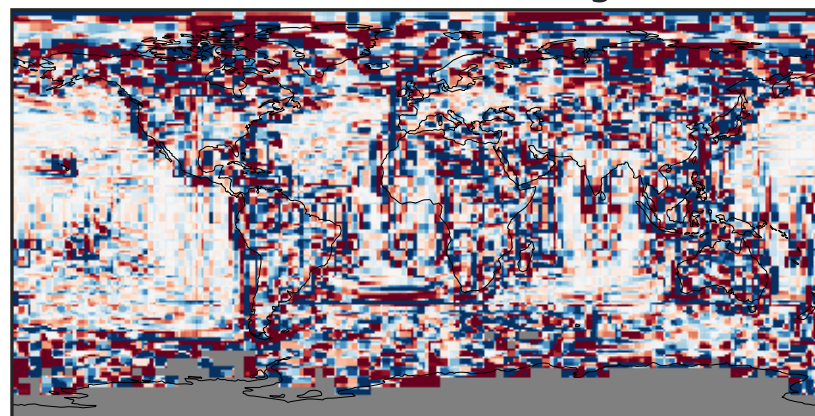

EmisBCPI_Total (Oct2019)

14.3.0-rc.0 (Ref)
4.0x5.0

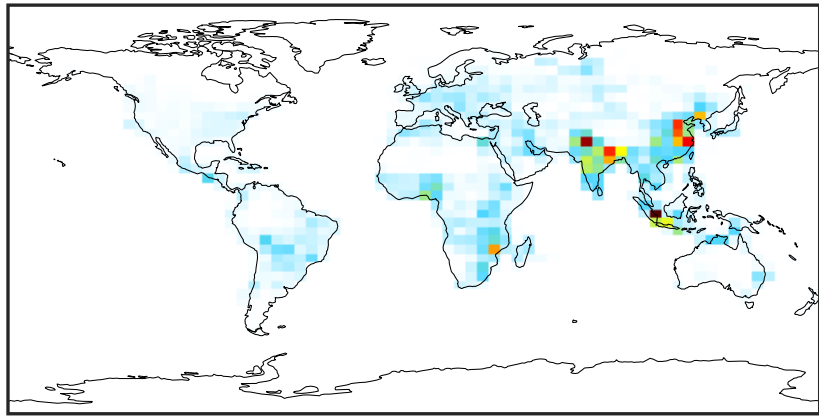

0.0 1.5 3.0 $1e-12$
kg/m²/s

14.3.0-rc.0 (Dev)
c24

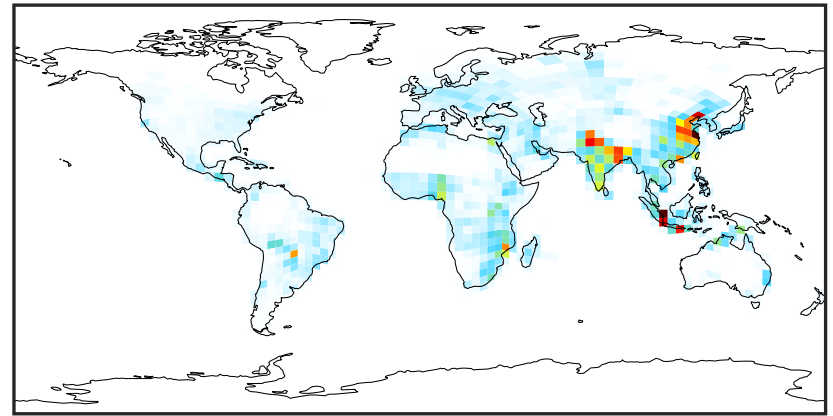

0.0 1.5 3.0 $1e-12$
kg/m²/s

Difference (1x1.25)
Dev - Ref, Dynamic Range

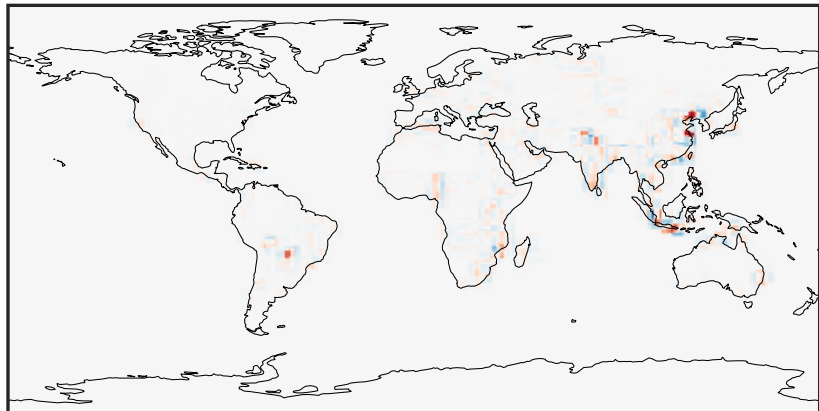

-2 0 2 $1e-12$
kg/m²/s

Difference (1x1.25)
Dev - Ref, Restricted Range [5%,95%]

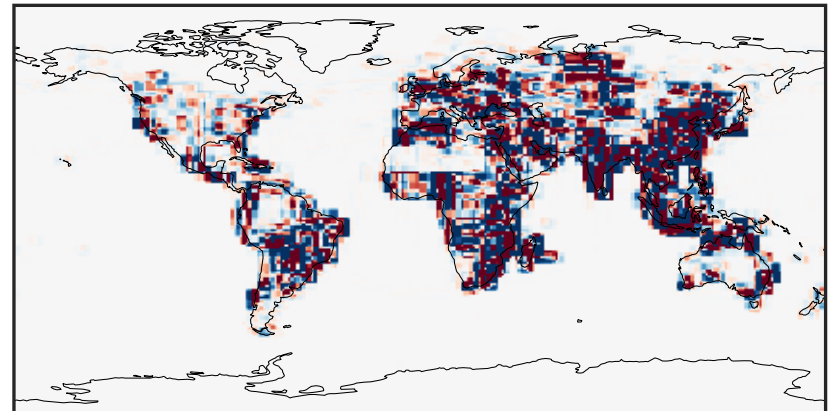

-3 0 3 $1e-14$
kg/m²/s

Ratio (1x1.25)
Dev/Ref, Dynamic Range

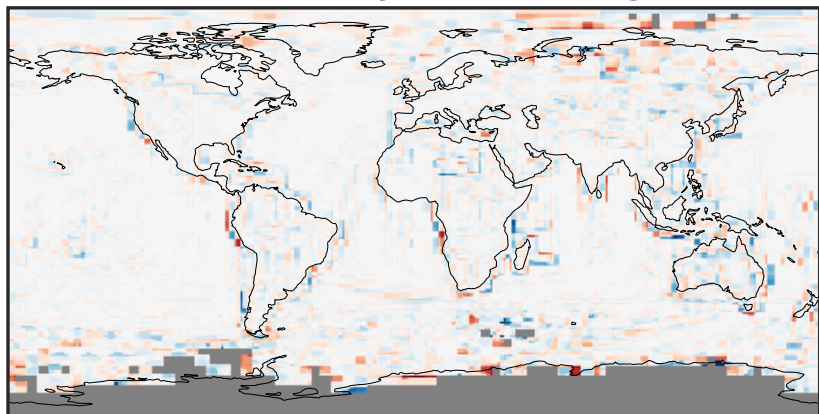

1e-03 1e-02 1e-01 1 10 100 1000
unitless

Ratio (1x1.25)
Dev/Ref, Fixed Range

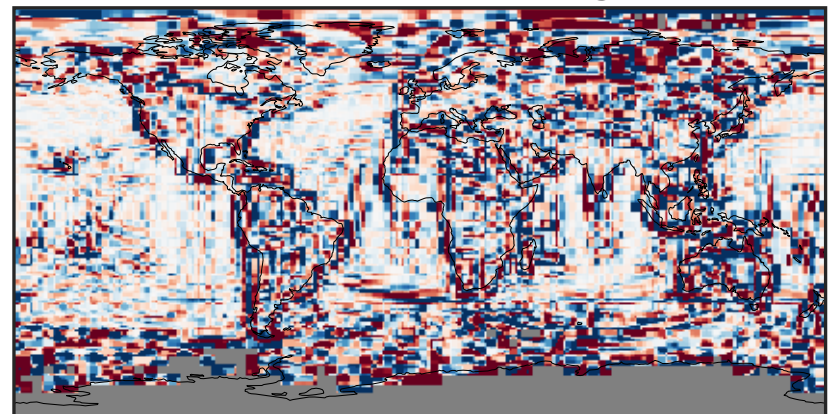

0.50 0.75 1.00 1.50 2.00
unitless

EmisBCPO_Total (Oct2019)

14.3.0-rc.0 (Ref)
4.0x5.0

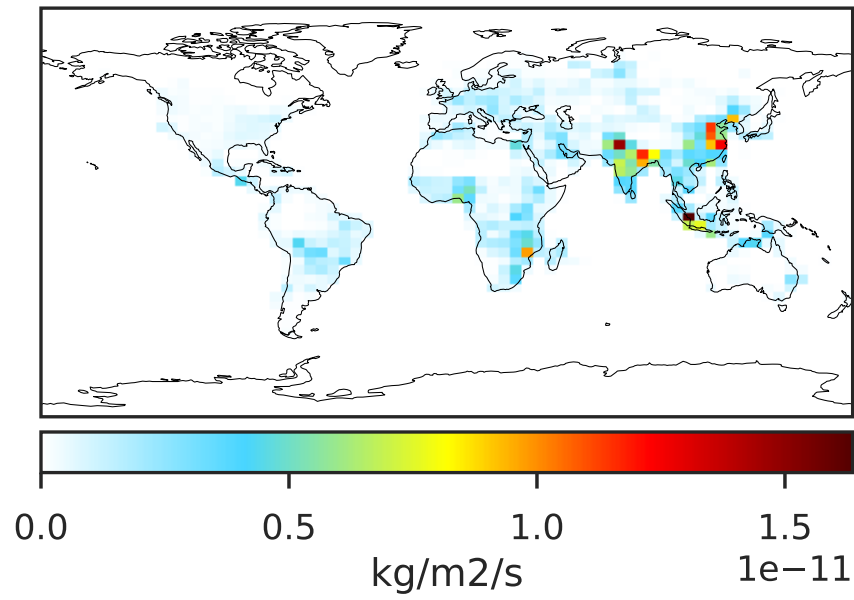

14.3.0-rc.0 (Dev)
c24

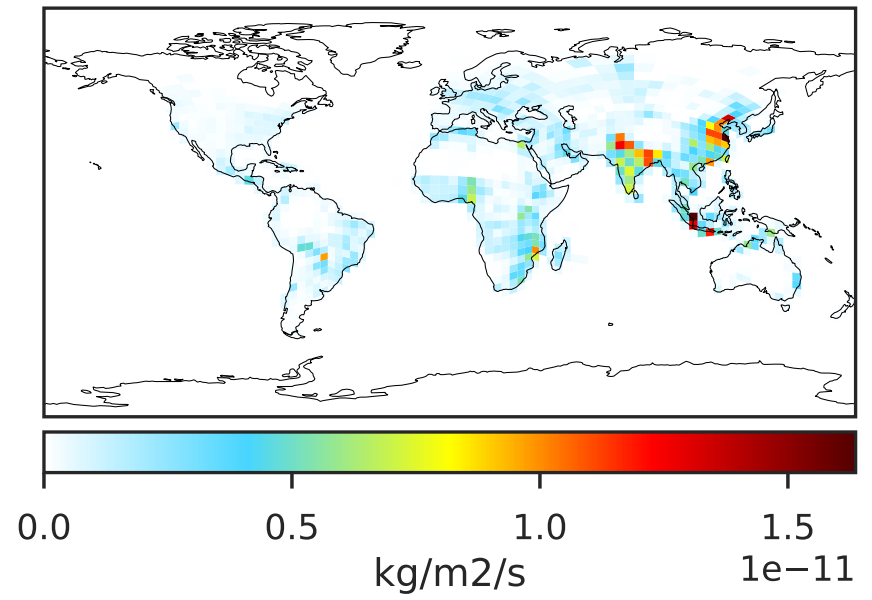

Difference (1x1.25)
Dev - Ref, Dynamic Range

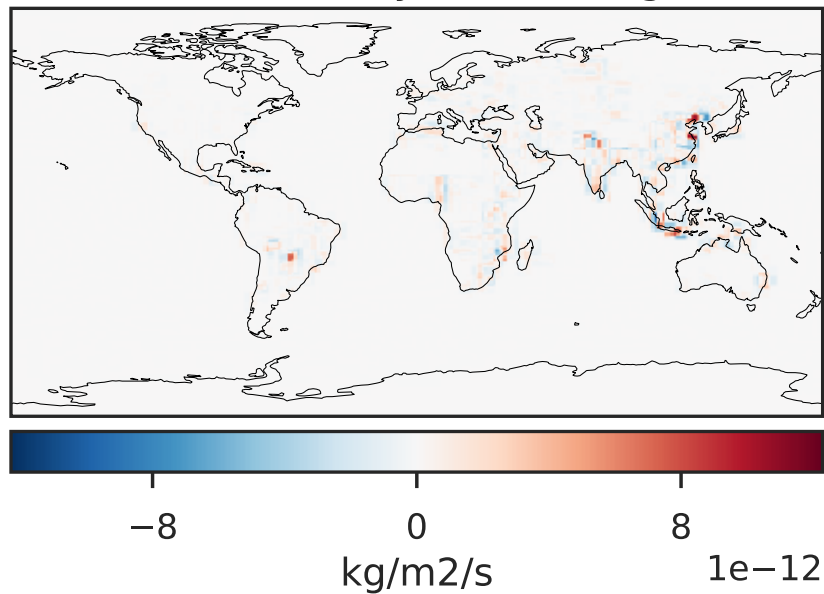

Difference (1x1.25)
Dev - Ref, Restricted Range [5%,95%]

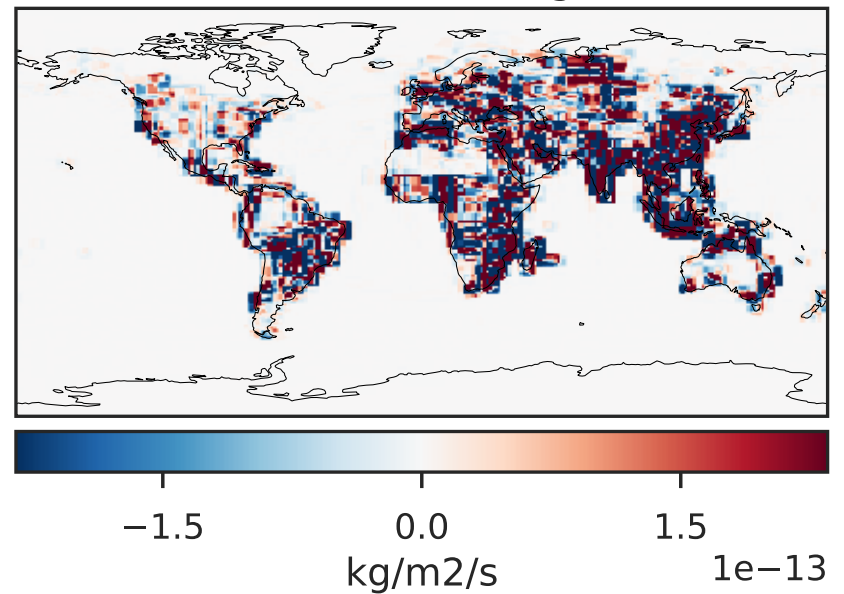

Ratio (1x1.25)
Dev/Ref, Dynamic Range

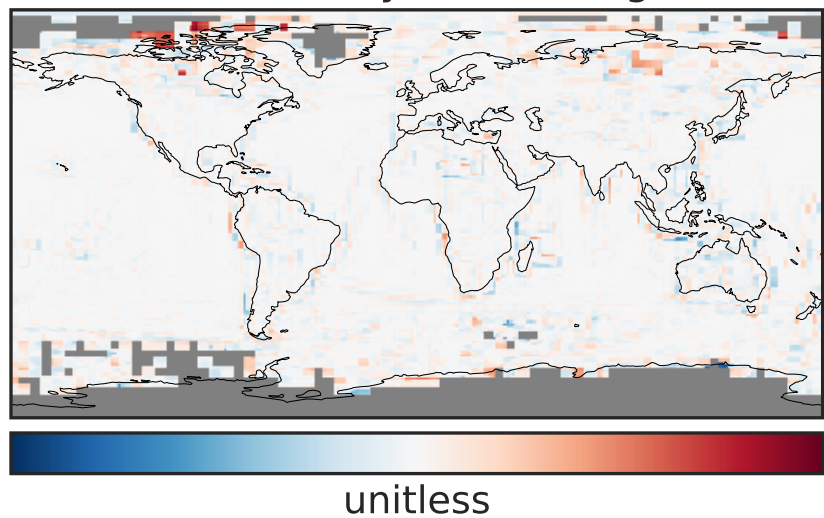

Ratio (1x1.25)
Dev/Ref, Fixed Range

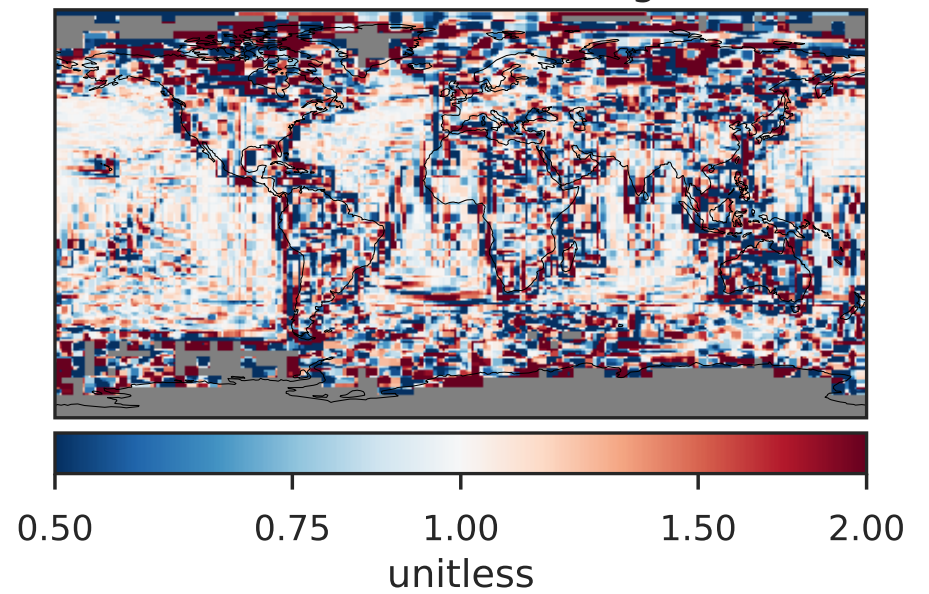

EmisBENZ_Total (Oct2019)

14.3.0-rc.0 (Ref)
4.0x5.0

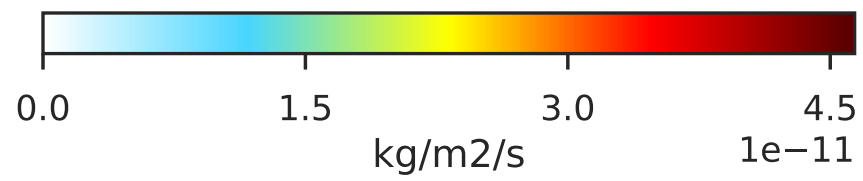
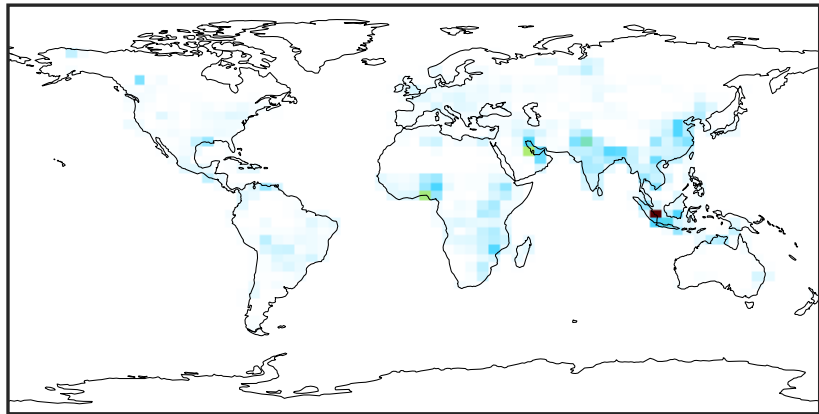

14.3.0-rc.0 (Dev)
c24

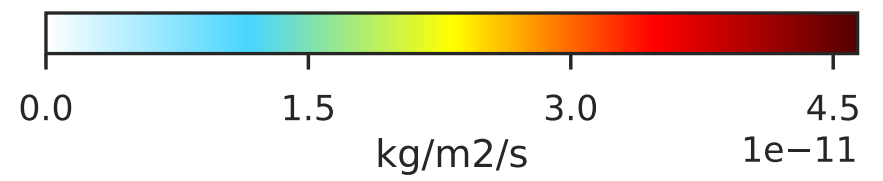
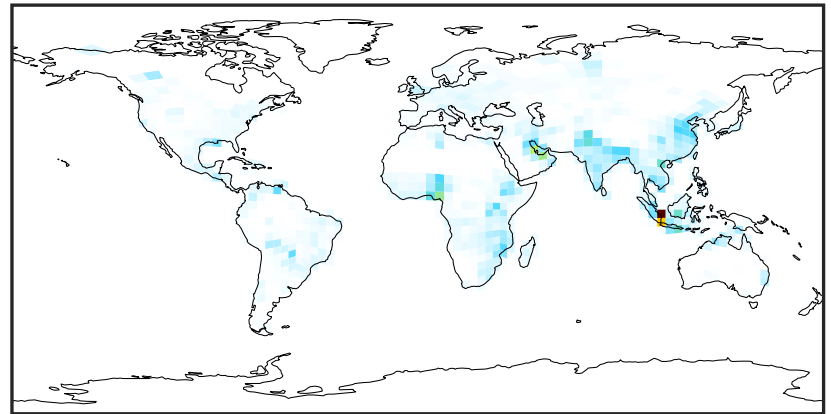

Difference (1x1.25)
Dev - Ref, Dynamic Range

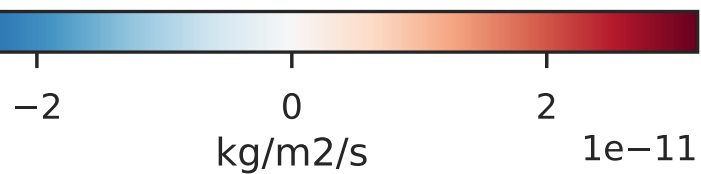

Difference (1x1.25)
Dev - Ref, Restricted Range [5%,95%]

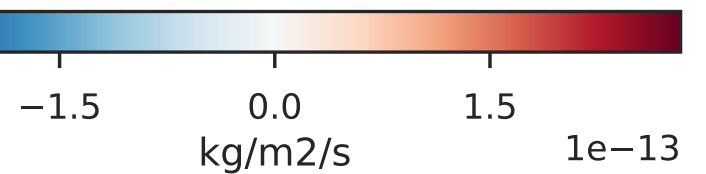
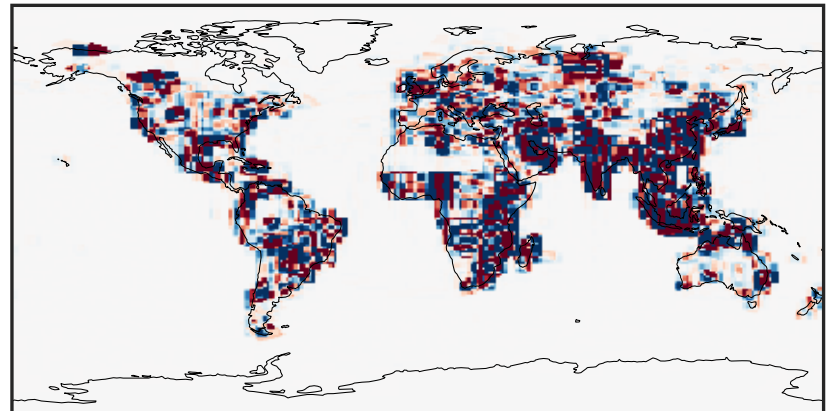

Ratio (1x1.25)
Dev/Ref, Dynamic Range

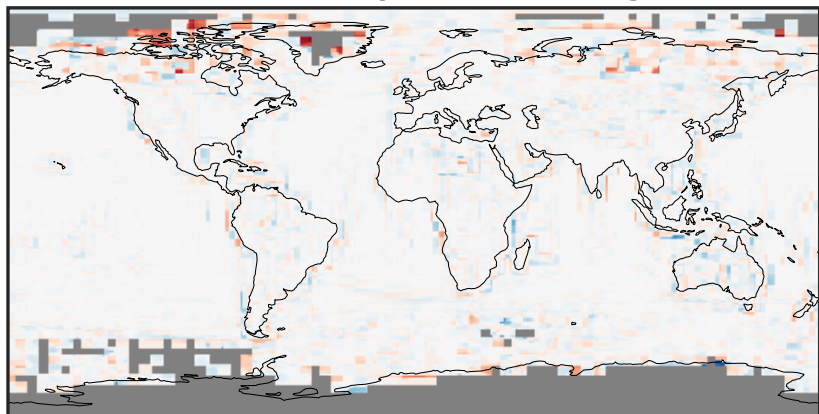

Ratio (1x1.25)
Dev/Ref, Fixed Range

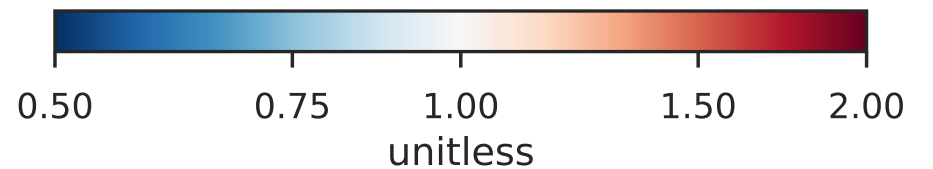
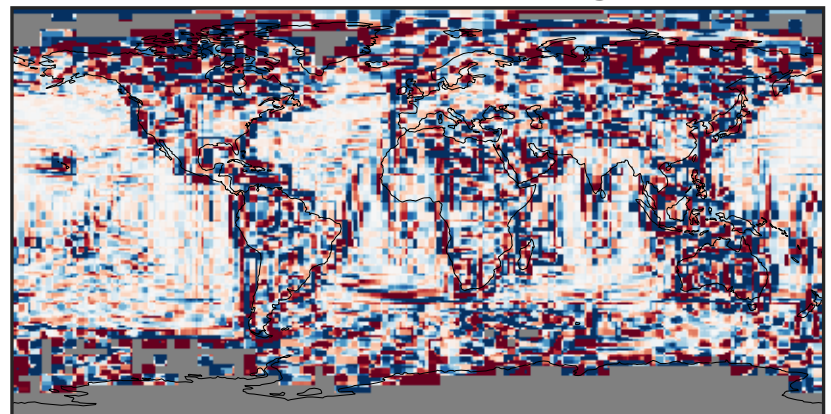

EmisC2H2_Total (Oct2019)

14.3.0-rc.0 (Ref)
4.0x5.0

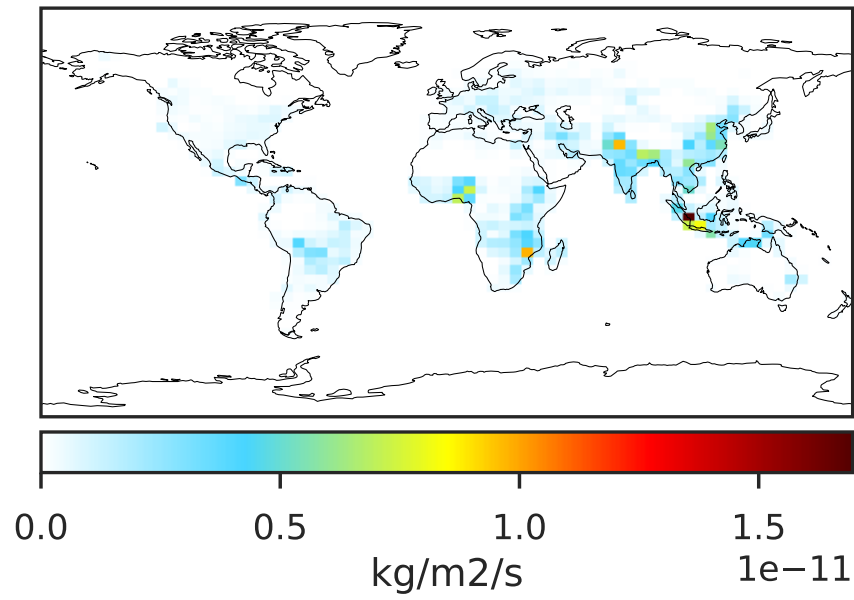

14.3.0-rc.0 (Dev)
c24

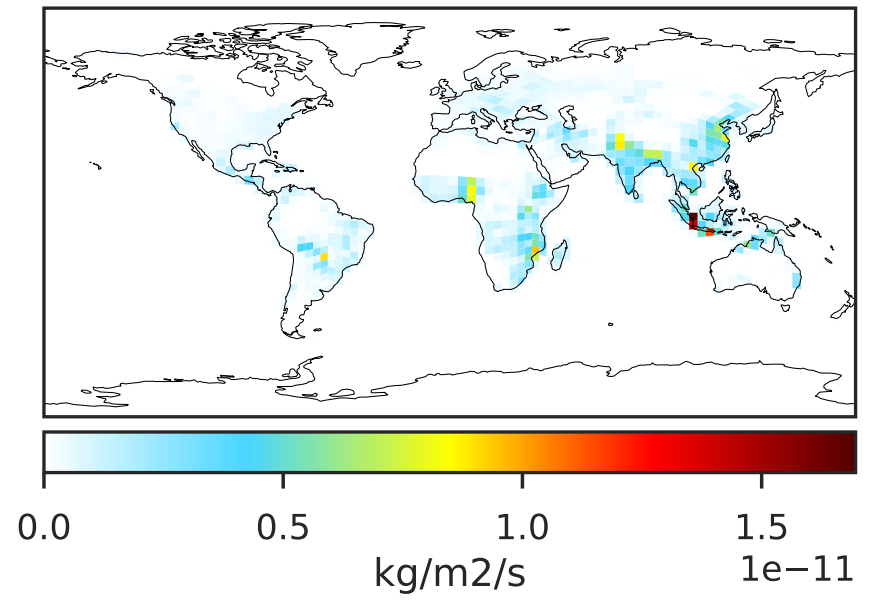

Difference (1x1.25)
Dev - Ref, Dynamic Range

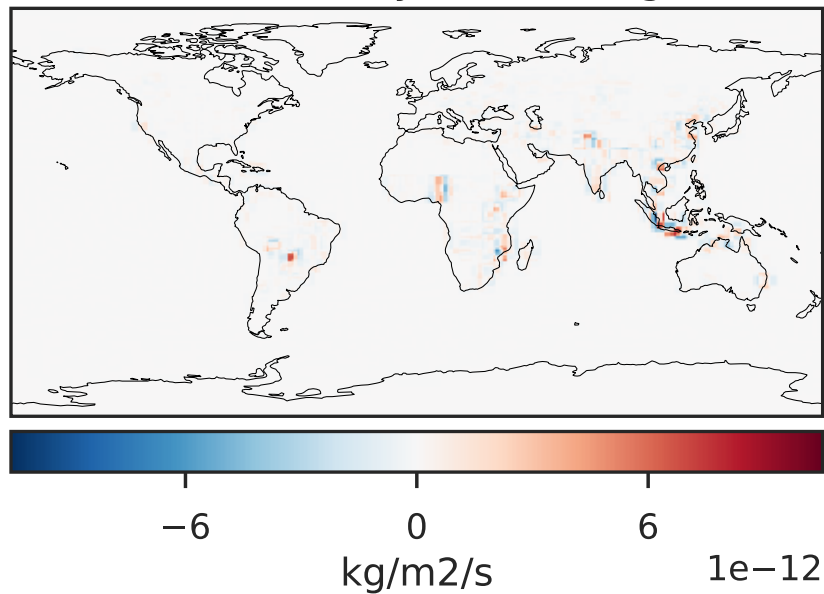

Difference (1x1.25)
Dev - Ref, Restricted Range [5%,95%]

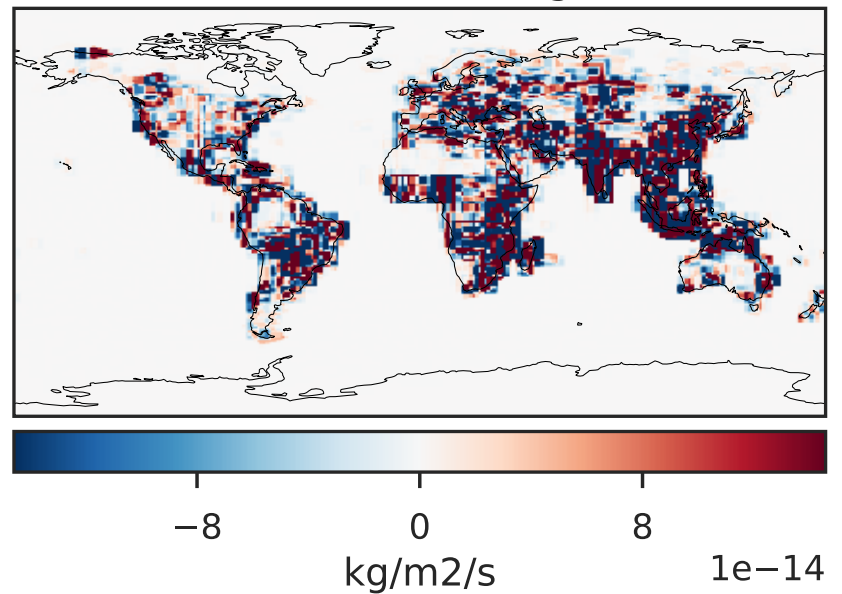

Ratio (1x1.25)
Dev/Ref, Dynamic Range

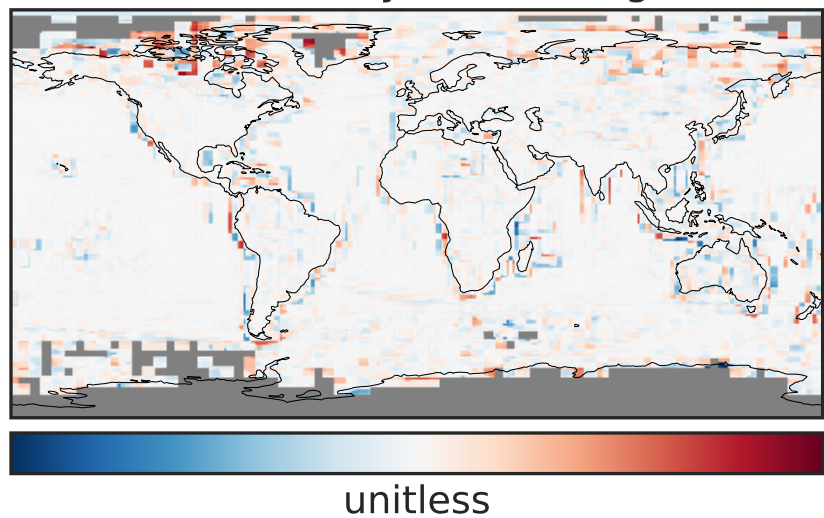

Ratio (1x1.25)
Dev/Ref, Fixed Range

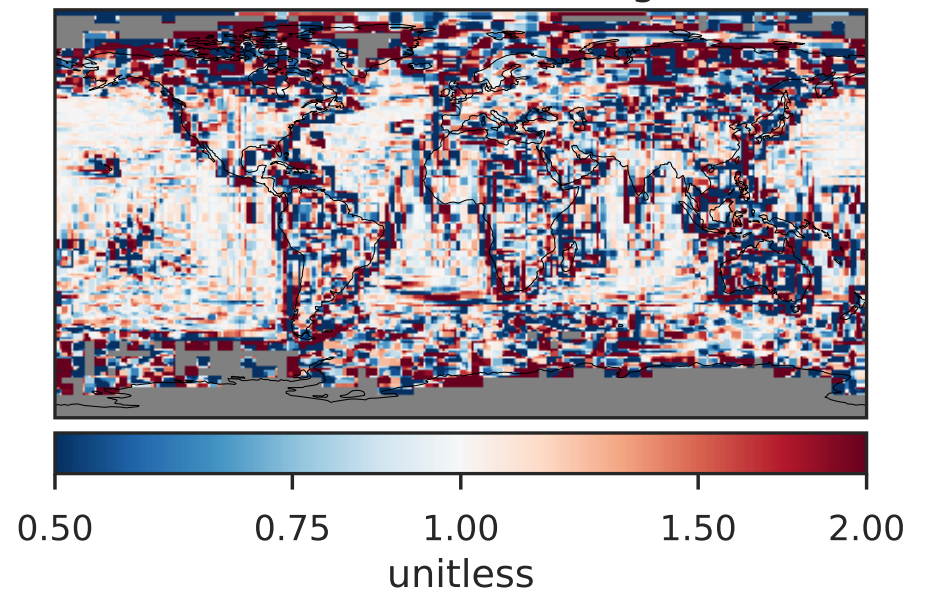

EmisC2H4_Total (Oct2019)

14.3.0-rc.0 (Ref)
4.0x5.0

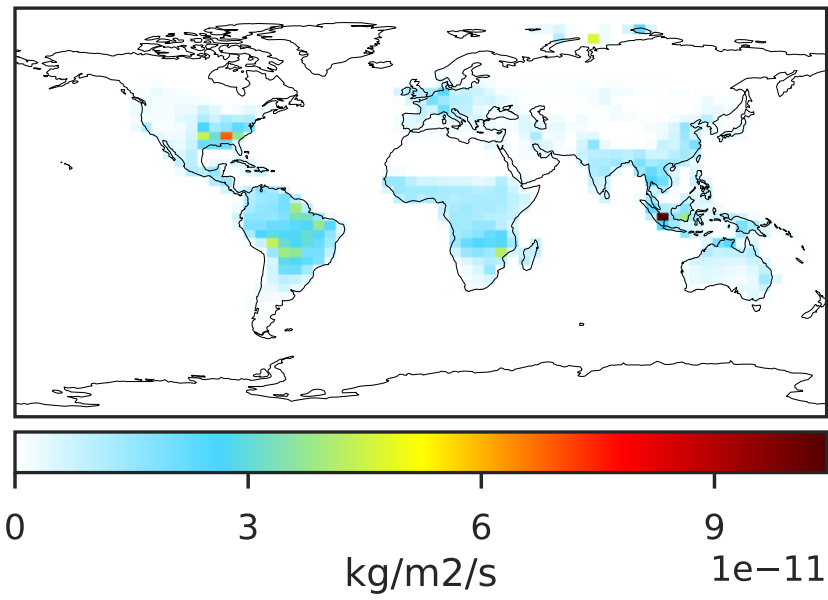

14.3.0-rc.0 (Dev)
c24

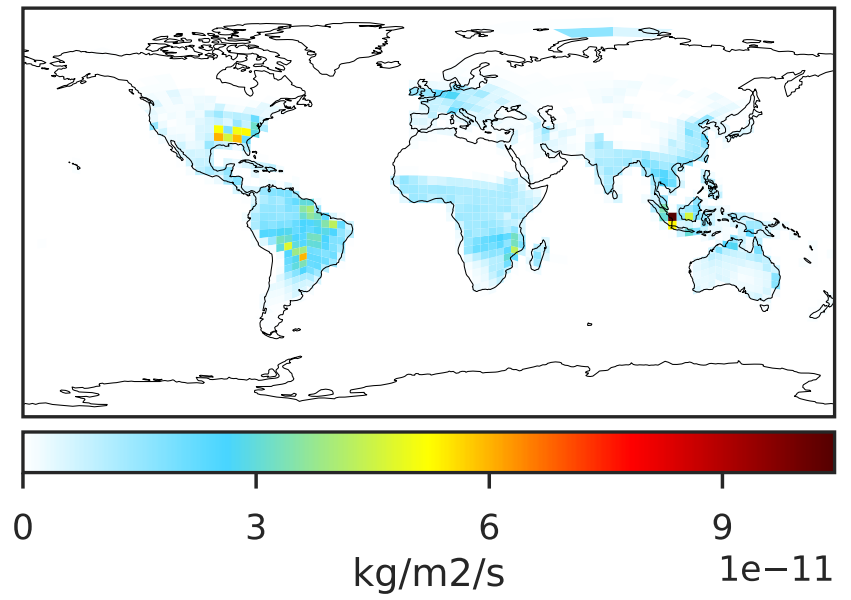

Difference (1x1.25)
Dev - Ref, Dynamic Range

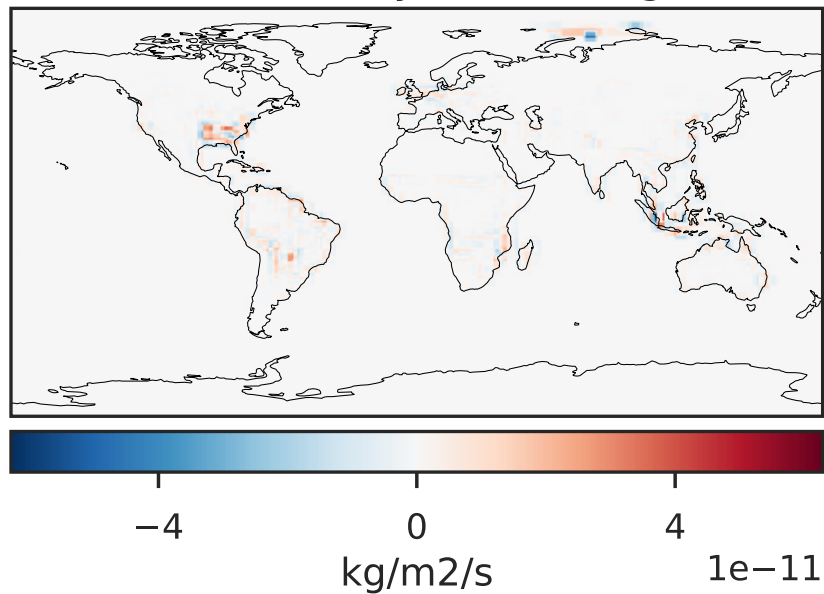

Difference (1x1.25)
Dev - Ref, Restricted Range [5%,95%]

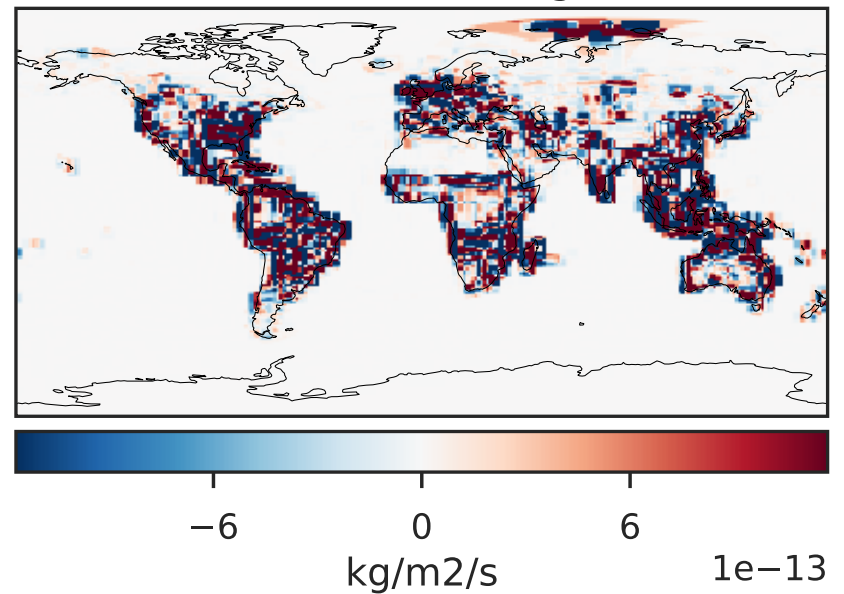

Ratio (1x1.25)
Dev/Ref, Dynamic Range

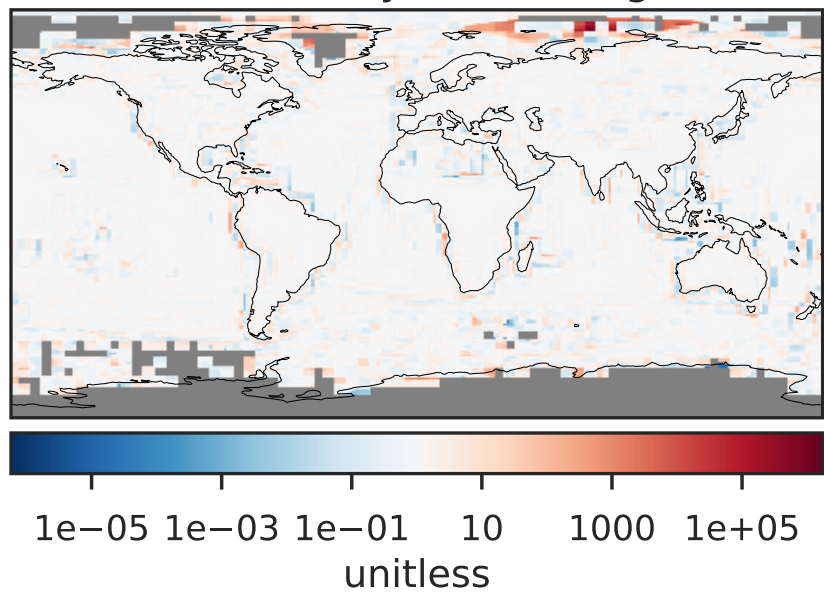

Ratio (1x1.25)
Dev/Ref, Fixed Range

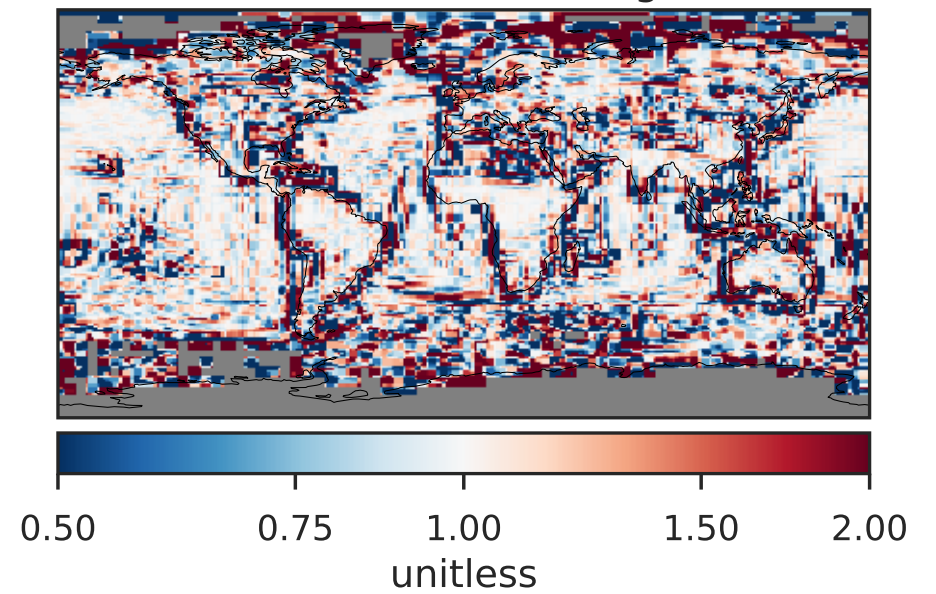

EmisC2H6_Total (Oct2019)

14.3.0-rc.0 (Ref)
4.0x5.0

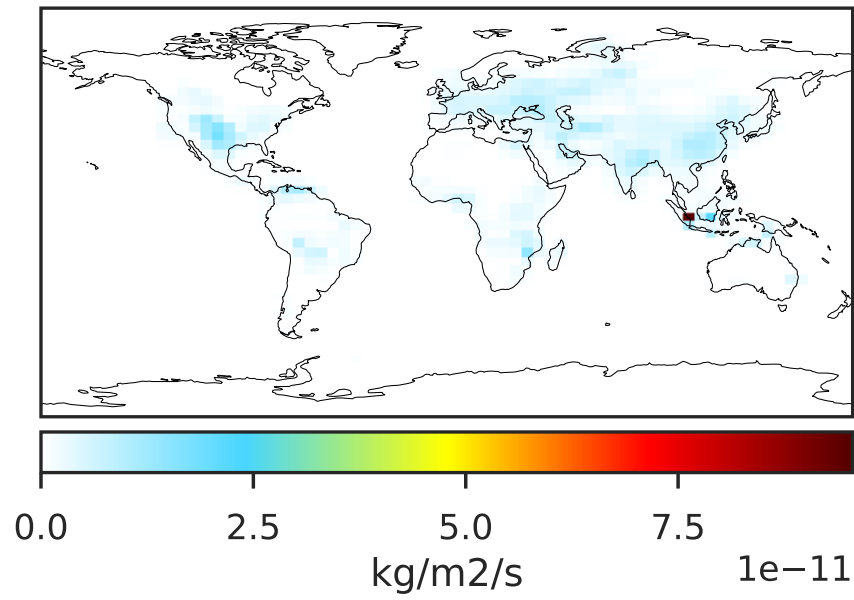

14.3.0-rc.0 (Dev)
c24

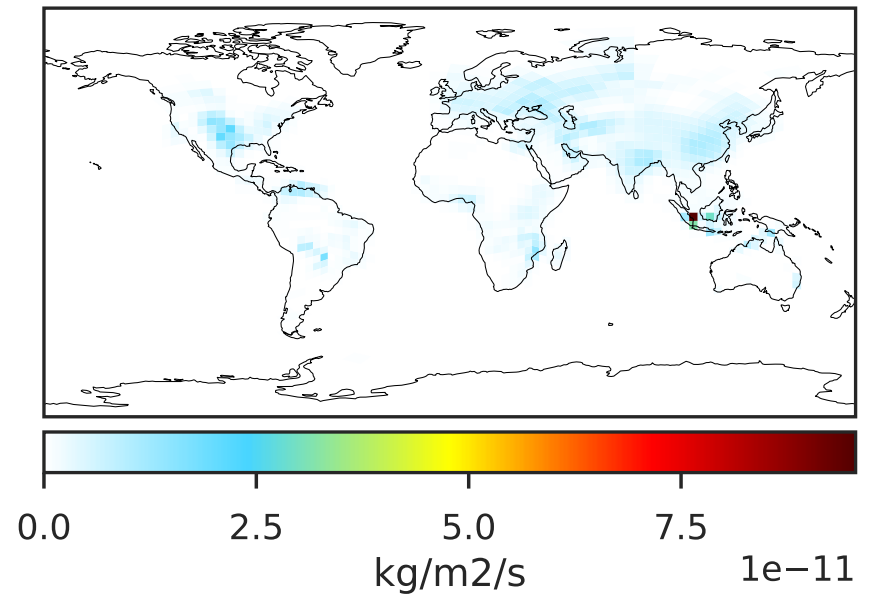

Difference (1x1.25)
Dev - Ref, Dynamic Range

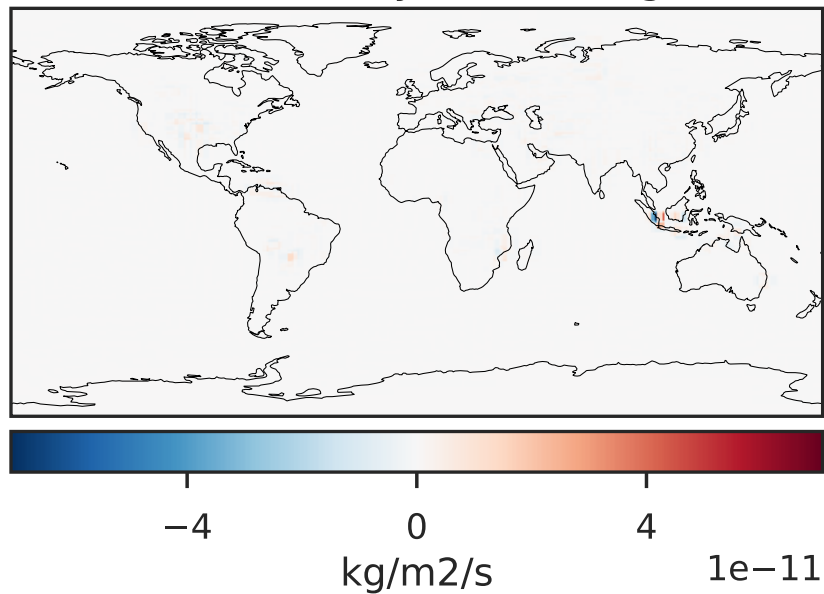

Difference (1x1.25)
Dev - Ref, Restricted Range [5%,95%]

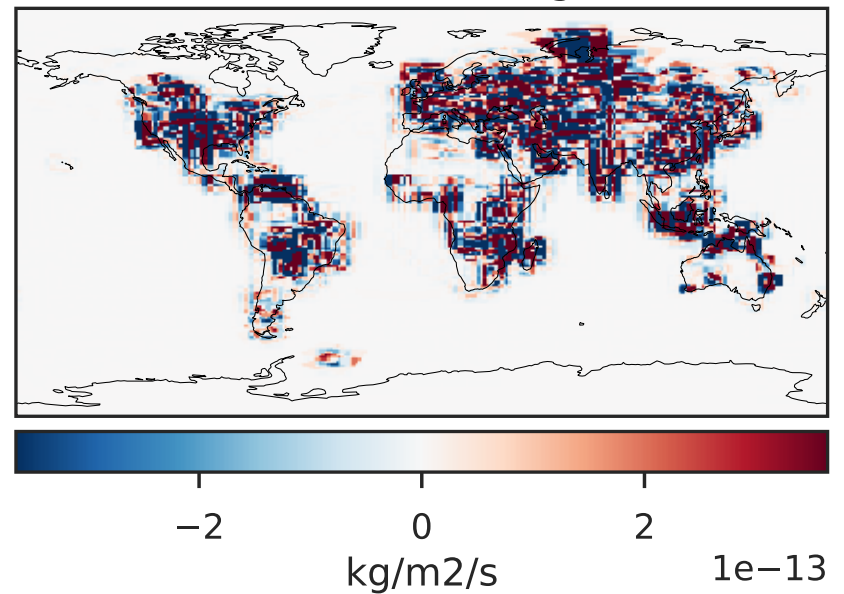

Ratio (1x1.25)
Dev/Ref, Dynamic Range

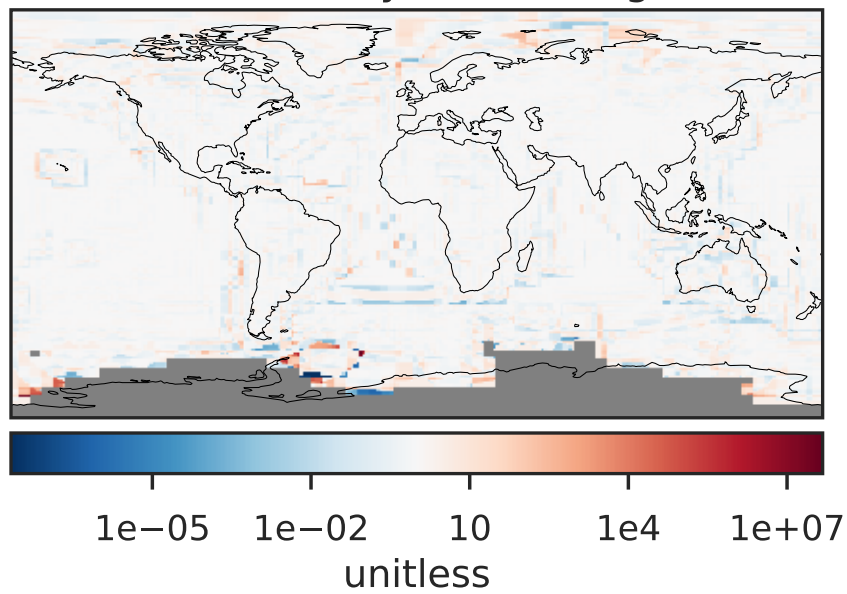

Ratio (1x1.25)
Dev/Ref, Fixed Range

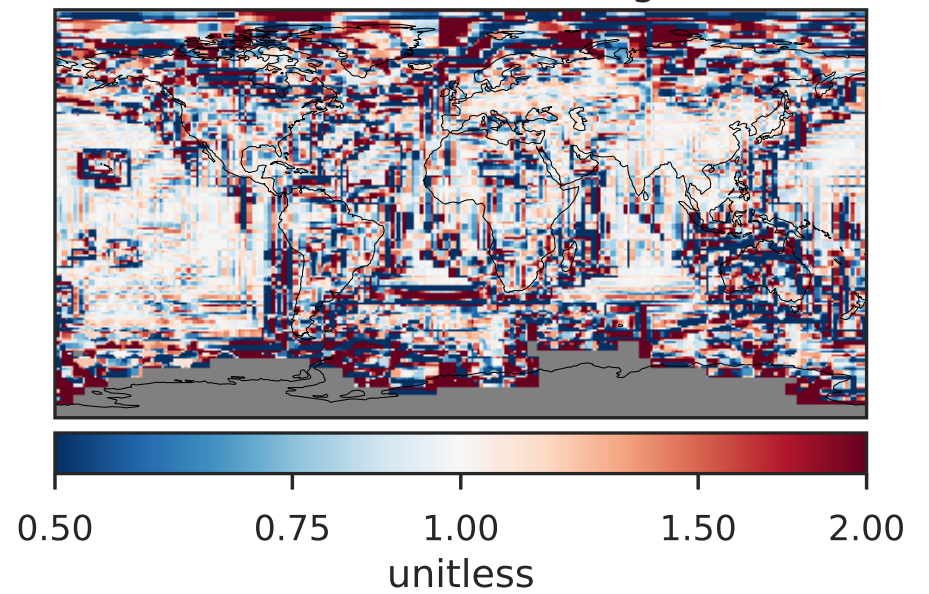

EmisC3H8_Total (Oct2019)

14.3.0-rc.0 (Ref)
4.0x5.0

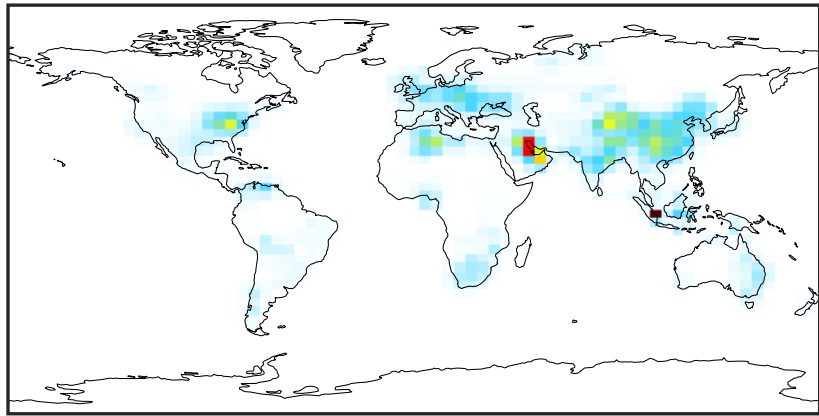

0.0 1.5 3.0 4.5
kg/m²/s 1e-11

14.3.0-rc.0 (Dev)
c24

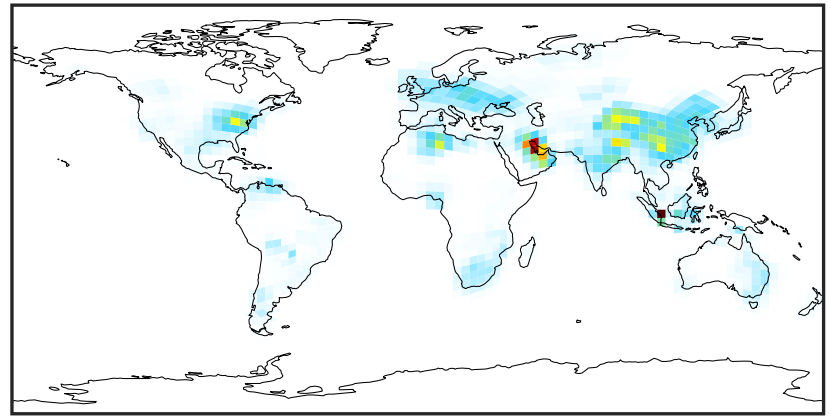

0.0 1.5 3.0 4.5
kg/m²/s 1e-11

Difference (1x1.25)
Dev - Ref, Dynamic Range



-2 0 2
kg/m²/s 1e-11

Difference (1x1.25)
Dev - Ref, Restricted Range [5%,95%]

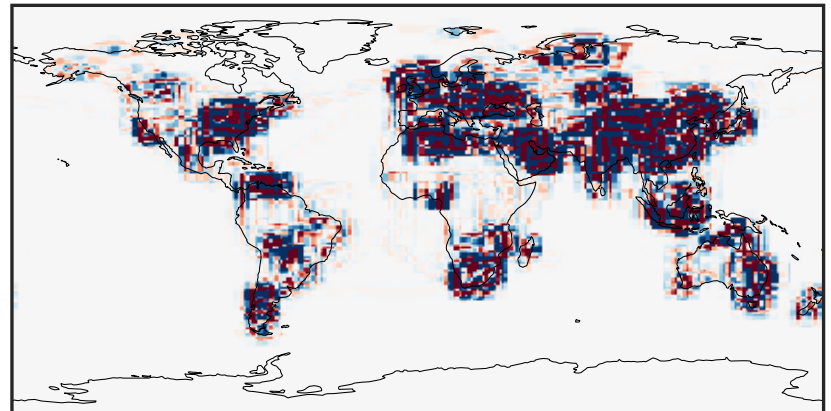

-2 0 2
kg/m²/s 1e-13

Ratio (1x1.25)
Dev/Ref, Dynamic Range

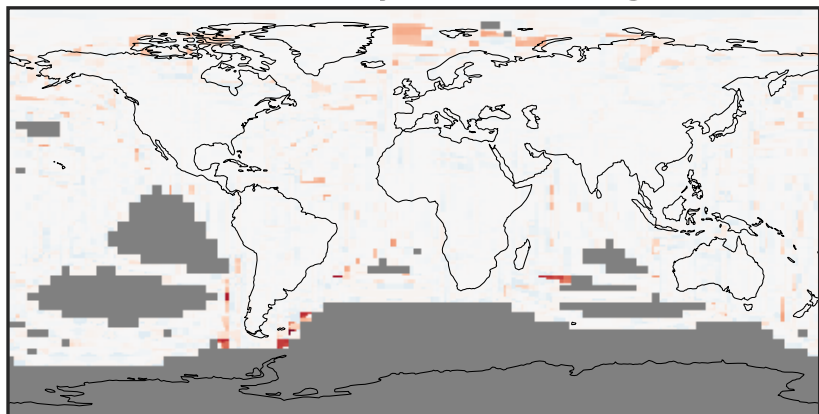

1e-10 1e-05 1 1e+05 1e+10
unitless

Ratio (1x1.25)
Dev/Ref, Fixed Range

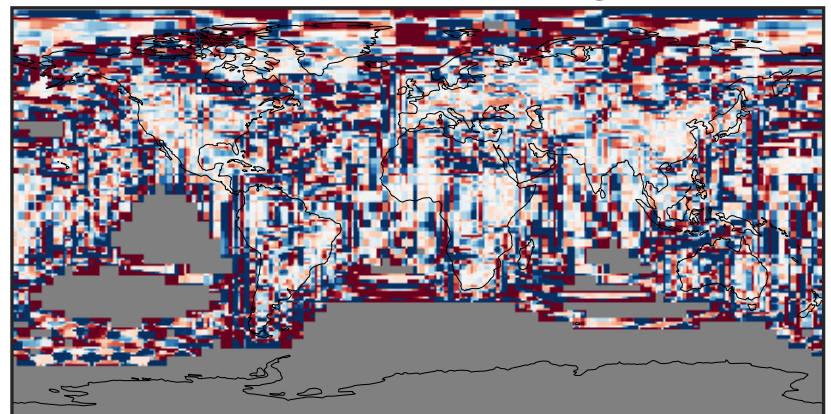

0.50 0.75 1.00 1.50 2.00
unitless

EmisCH2O_Total (Oct2019)

14.3.0-rc.0 (Ref)
4.0x5.0

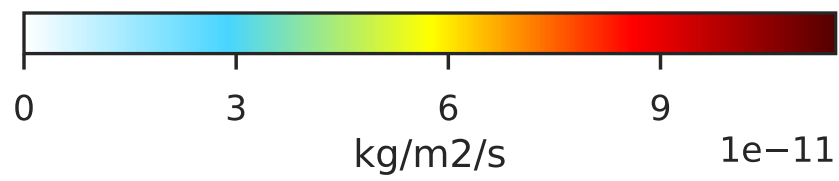
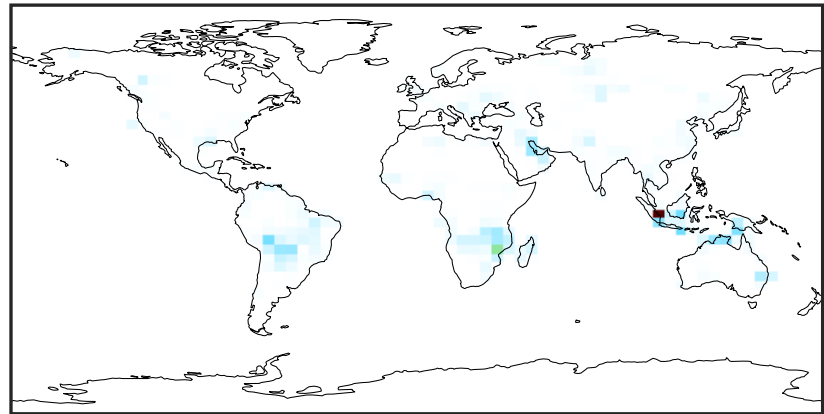

14.3.0-rc.0 (Dev)
c24

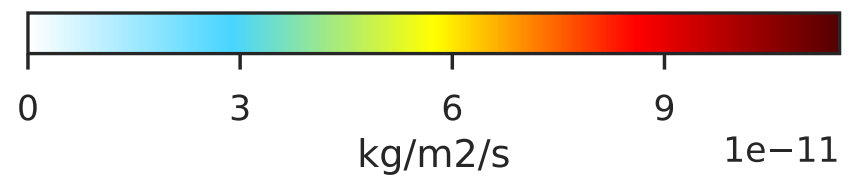
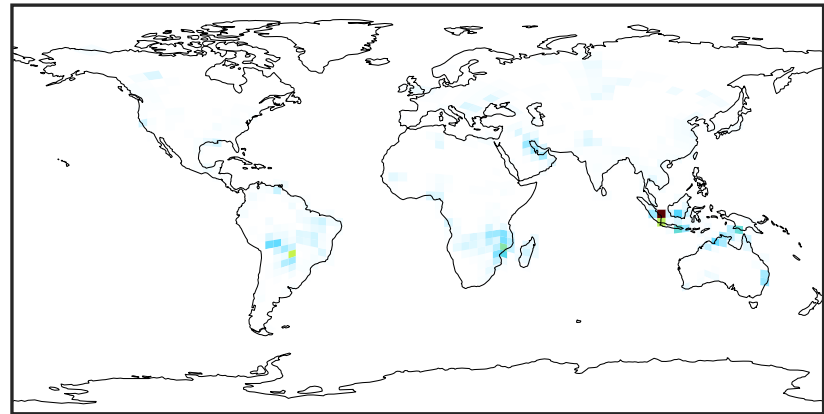

Difference (1x1.25)
Dev - Ref, Dynamic Range

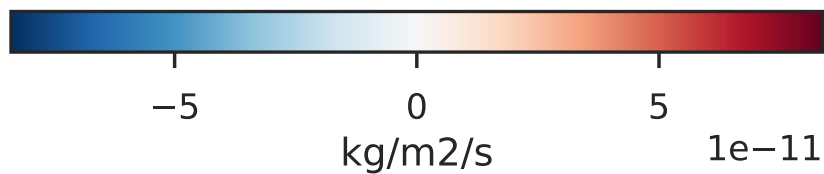

Difference (1x1.25)
Dev - Ref, Restricted Range [5%,95%]

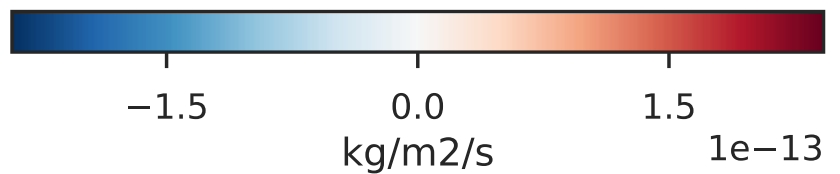
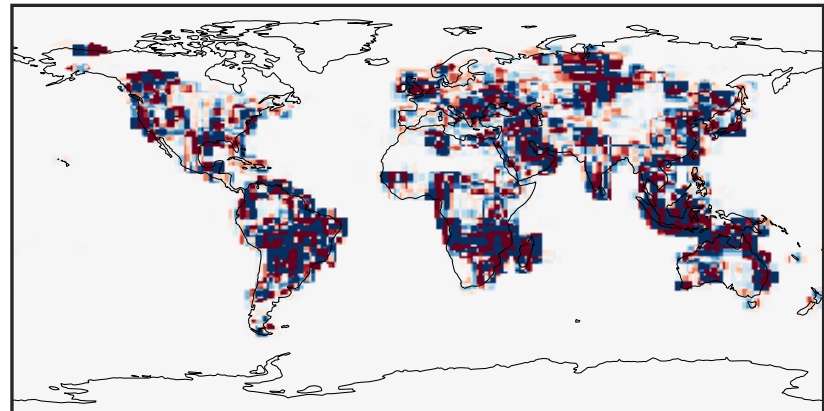

Ratio (1x1.25)
Dev/Ref, Dynamic Range

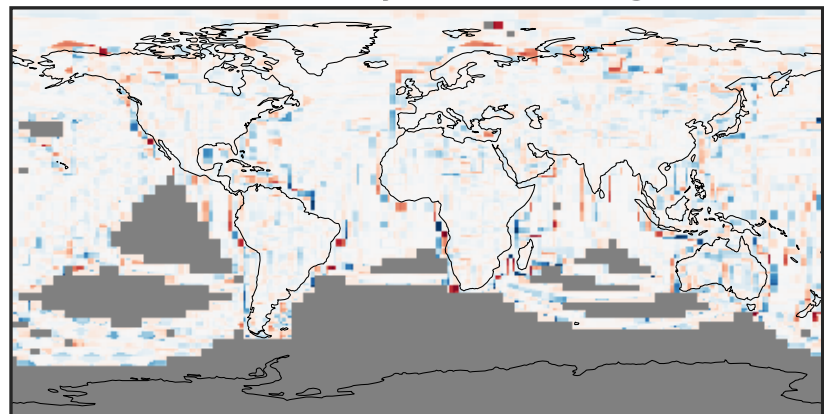

Ratio (1x1.25)
Dev/Ref, Fixed Range

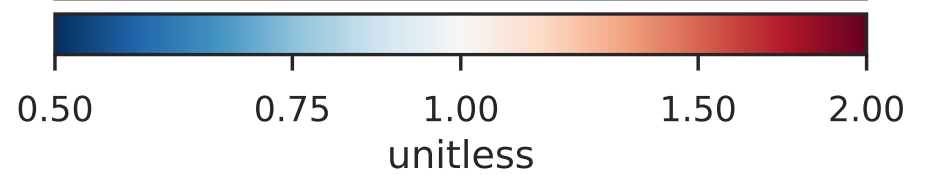
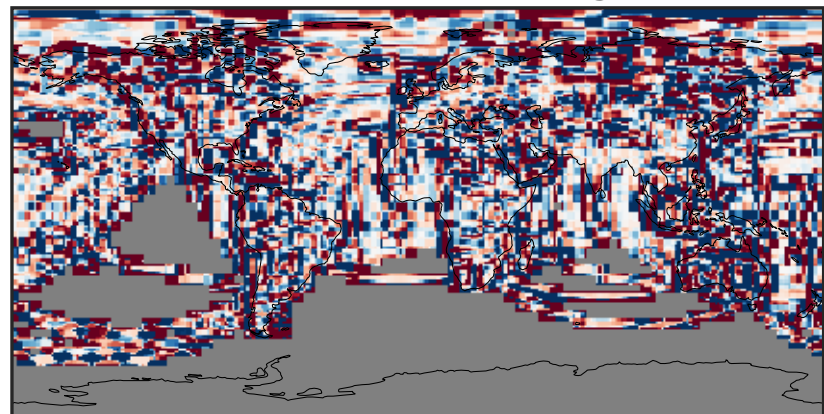

EmisCO2_Total (Oct2019)

14.3.0-rc.0 (Ref)
4.0x5.0

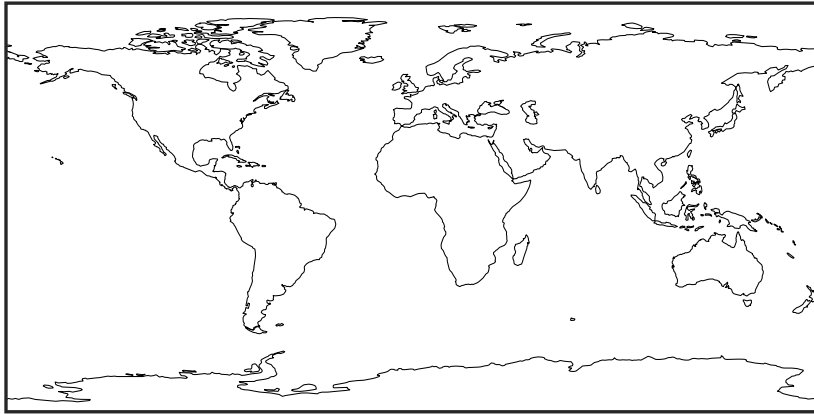

Zero throughout domain
kg/m2/s

14.3.0-rc.0 (Dev)
c24



Zero throughout domain
kg/m2/s

Difference (1x1.25)
Dev - Ref, Dynamic Range

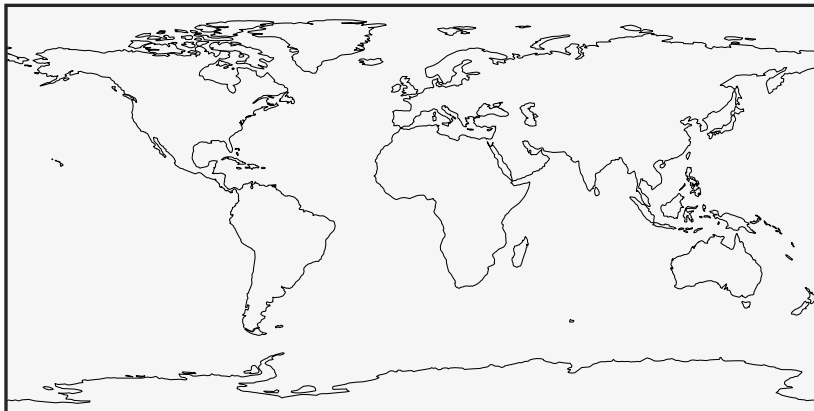

Zero throughout domain
kg/m2/s

Difference (1x1.25)
Dev - Ref, Restricted Range [5%,95%]

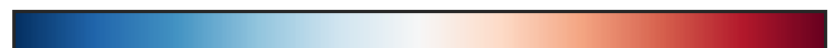
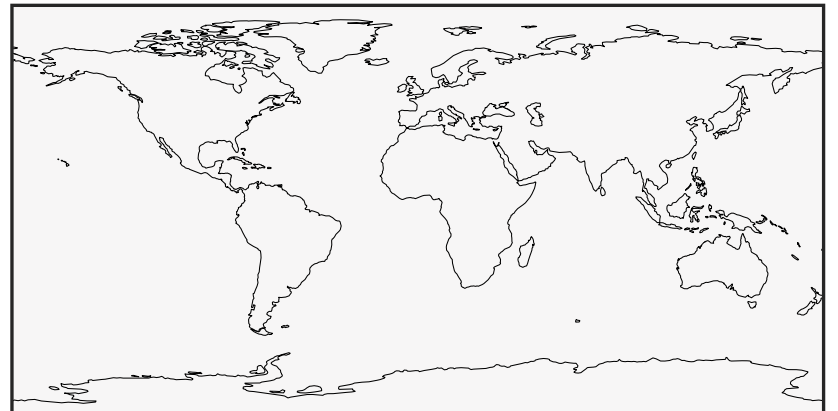

Zero throughout domain
kg/m2/s

Ratio (1x1.25)
Dev/Ref, Dynamic Range



Undefined throughout domain
unitless

Ratio (1x1.25)
Dev/Ref, Fixed Range

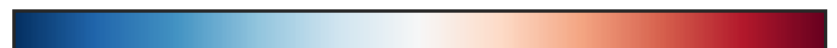

Undefined throughout domain
unitless

EmisCO_Total (Oct2019)

14.3.0-rc.0 (Ref)
4.0x5.0

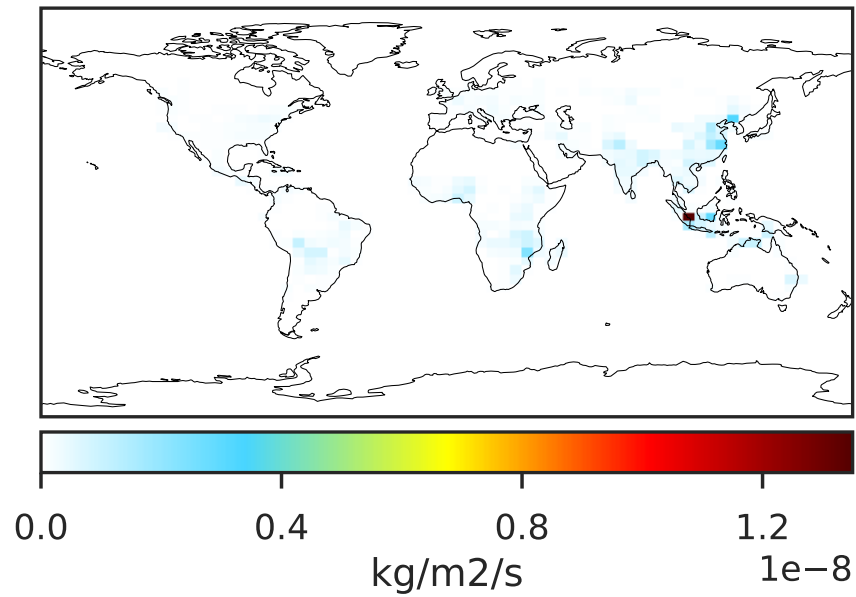

14.3.0-rc.0 (Dev)
c24

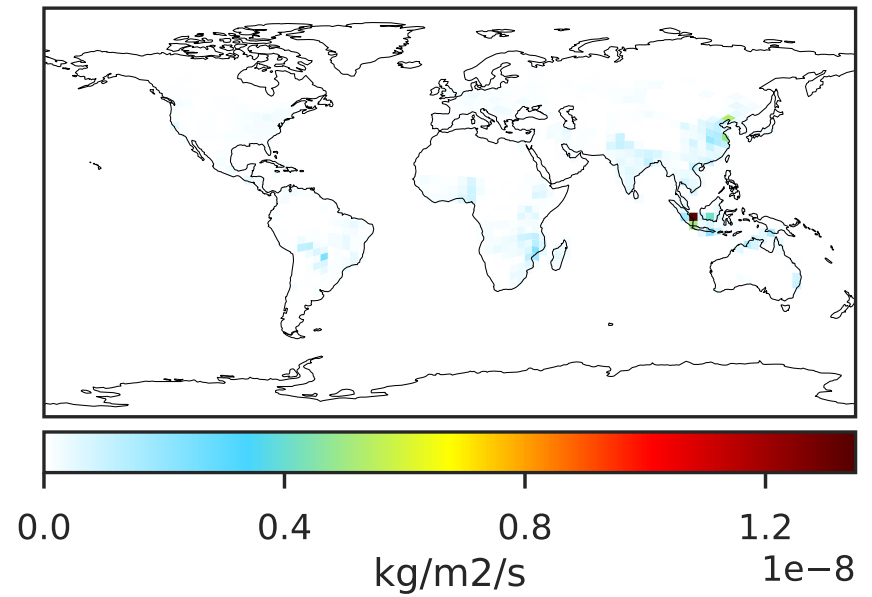

Difference (1x1.25)
Dev - Ref, Dynamic Range

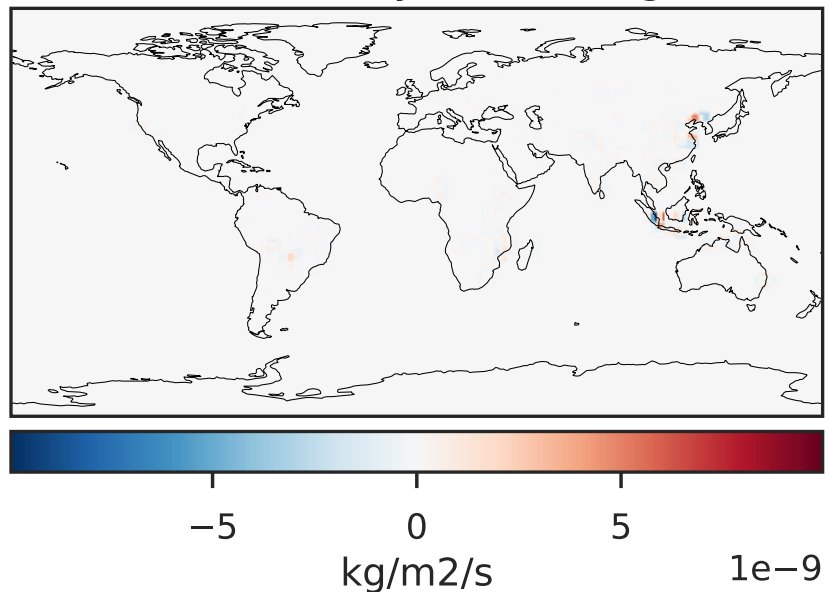

Difference (1x1.25)
Dev - Ref, Restricted Range [5%,95%]

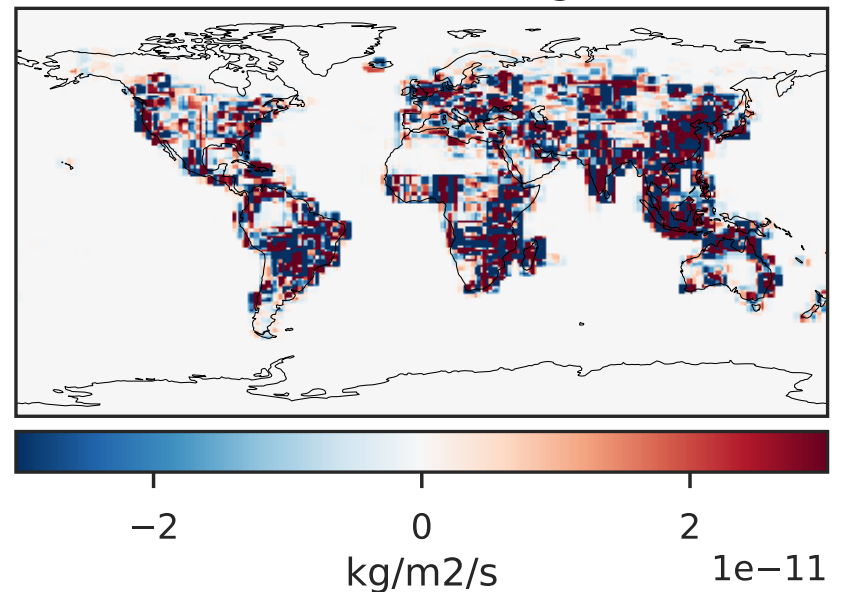

Ratio (1x1.25)
Dev/Ref, Dynamic Range

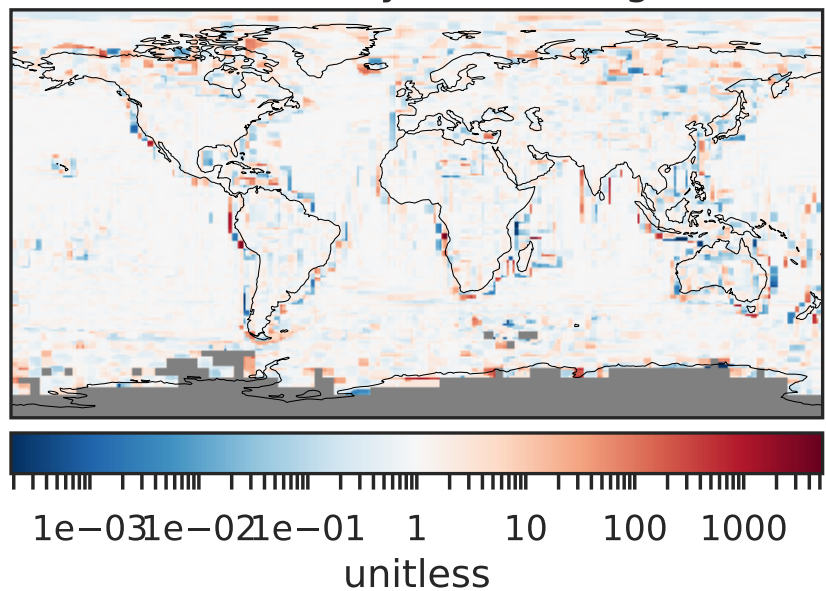

Ratio (1x1.25)
Dev/Ref, Fixed Range

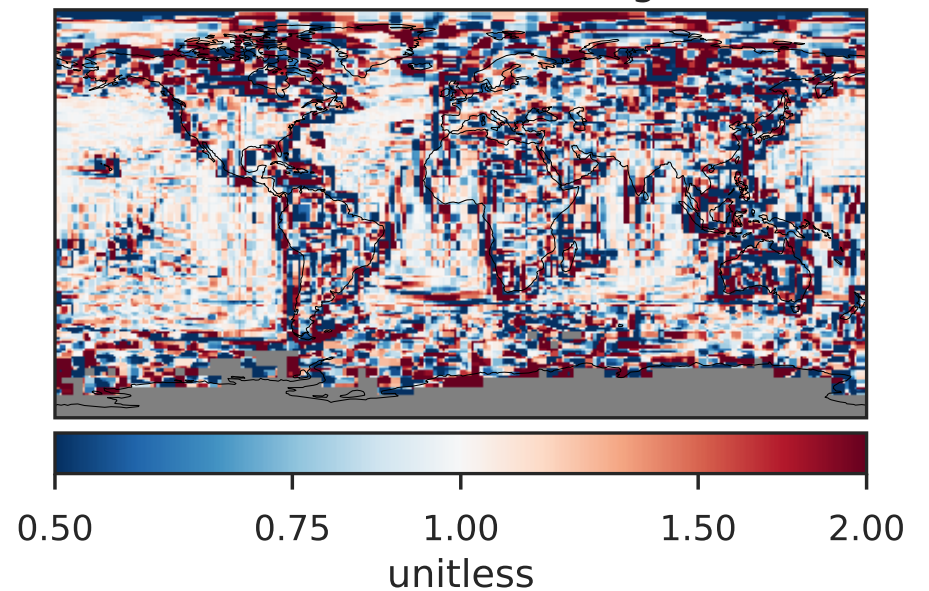

EmisDST1_Total (Oct2019)

14.3.0-rc.0 (Ref)
4.0x5.0

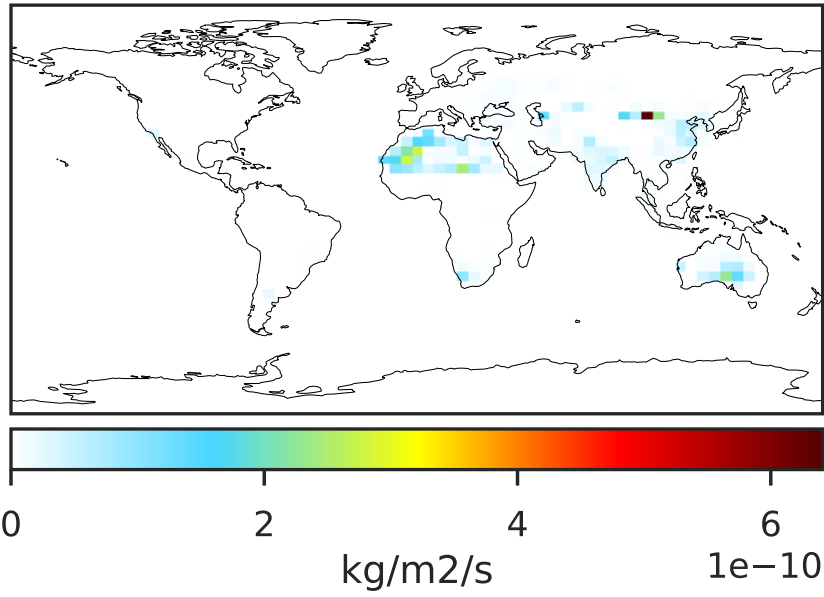

14.3.0-rc.0 (Dev)
c24

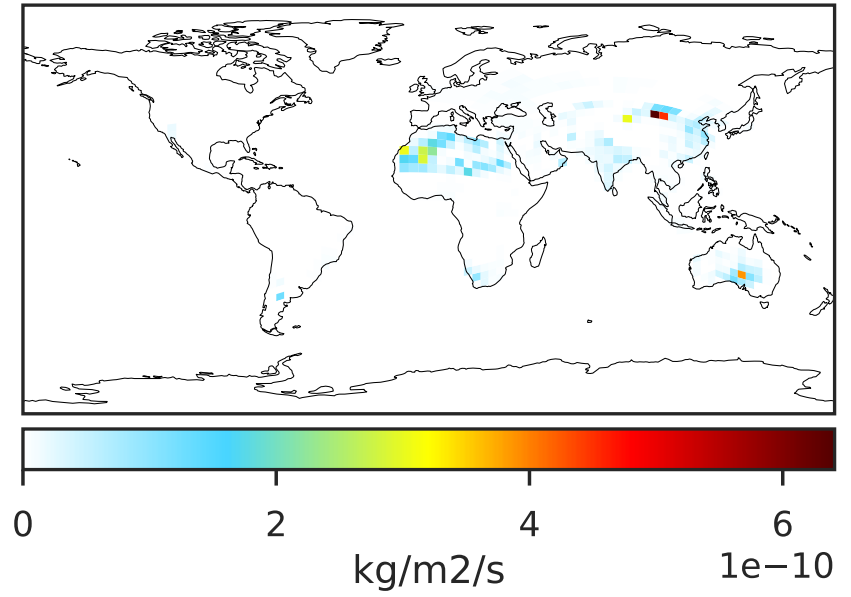

Difference (1x1.25)
Dev - Ref, Dynamic Range

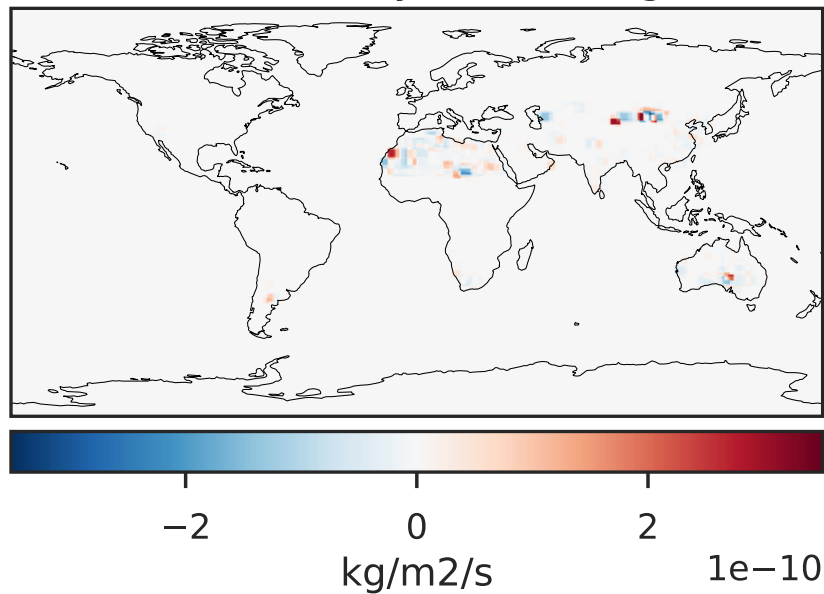

Difference (1x1.25)
Dev - Ref, Restricted Range [5%,95%]

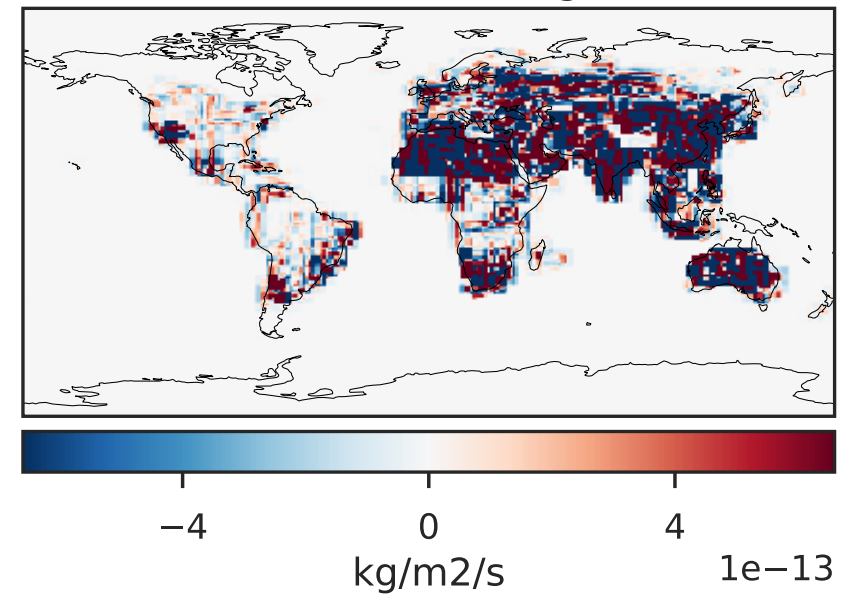

Ratio (1x1.25)
Dev/Ref, Dynamic Range

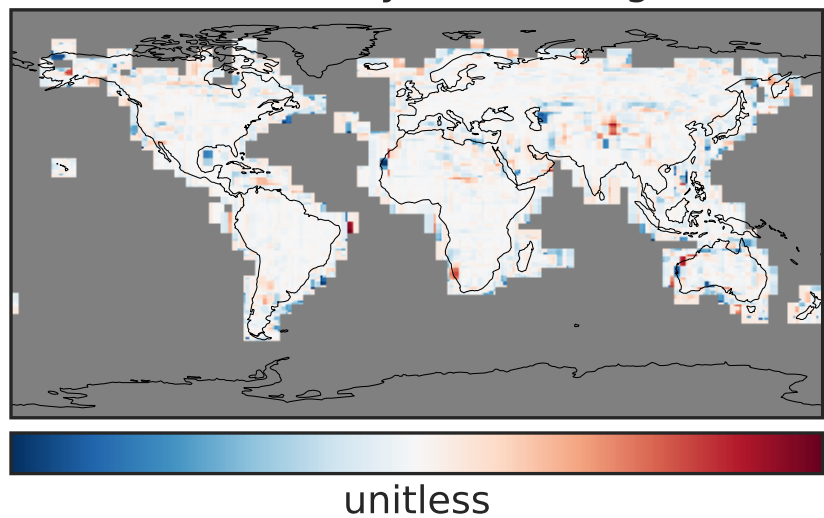

Ratio (1x1.25)
Dev/Ref, Fixed Range

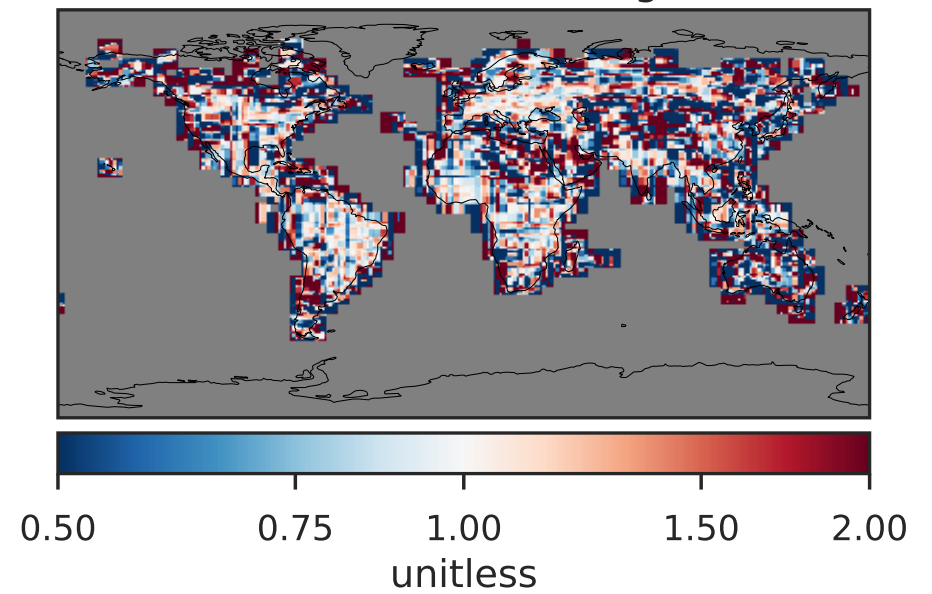

EmisEOH_Total (Oct2019)

14.3.0-rc.0 (Ref)
4.0x5.0

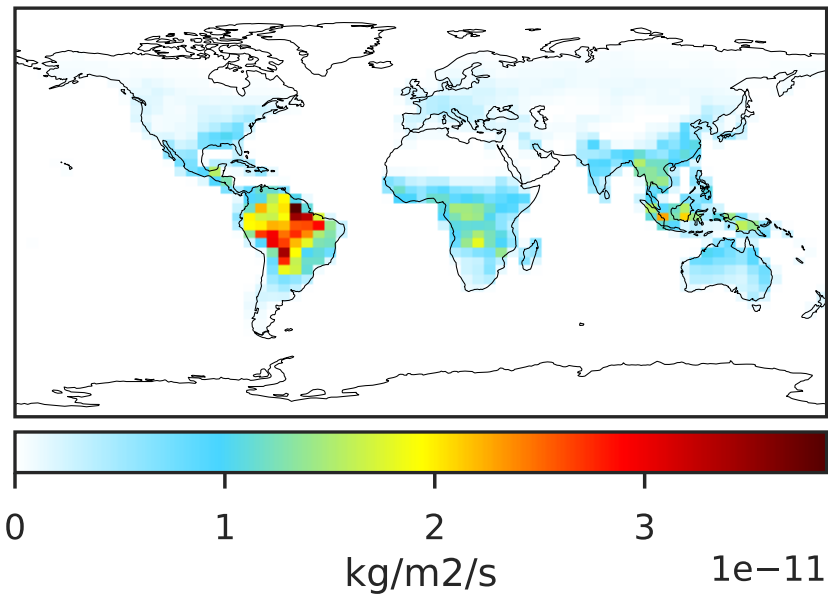

14.3.0-rc.0 (Dev)
c24

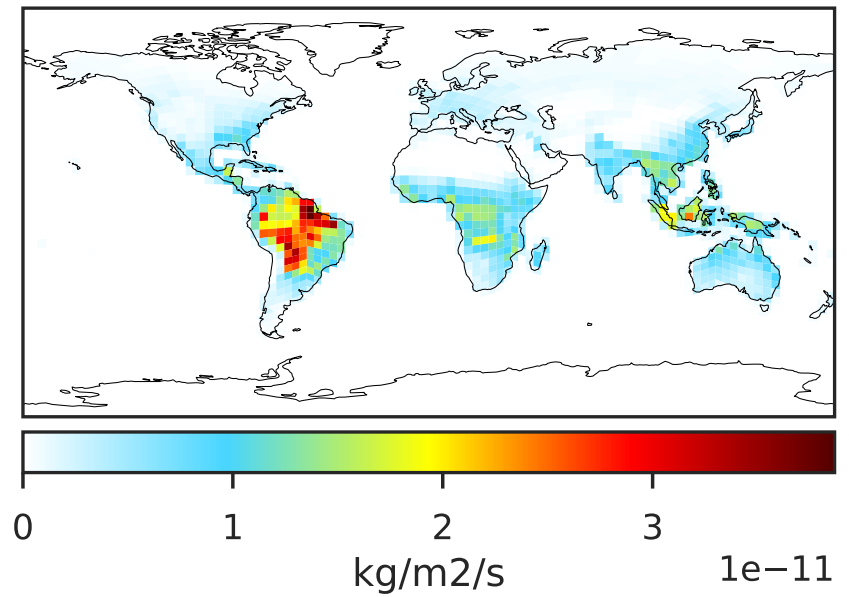

Difference (1x1.25)
Dev - Ref, Dynamic Range

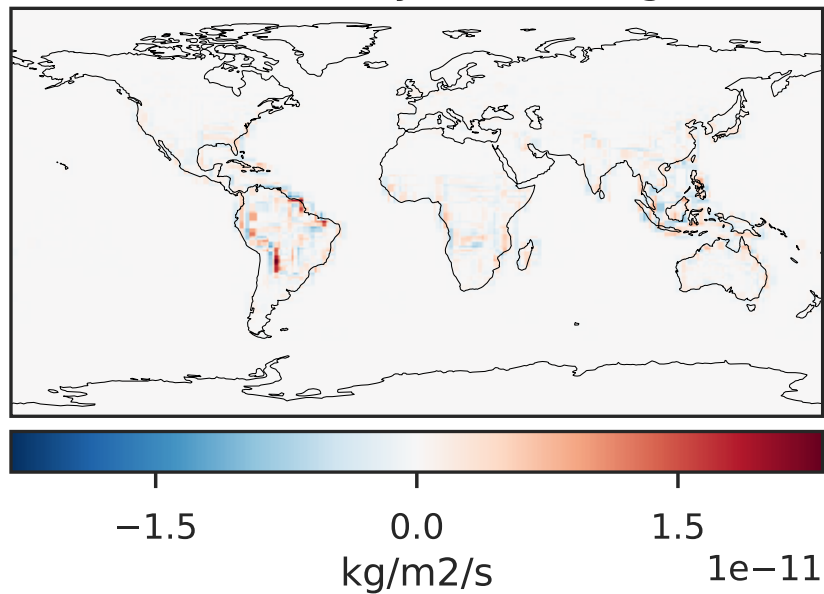

Difference (1x1.25)
Dev - Ref, Restricted Range [5%,95%]

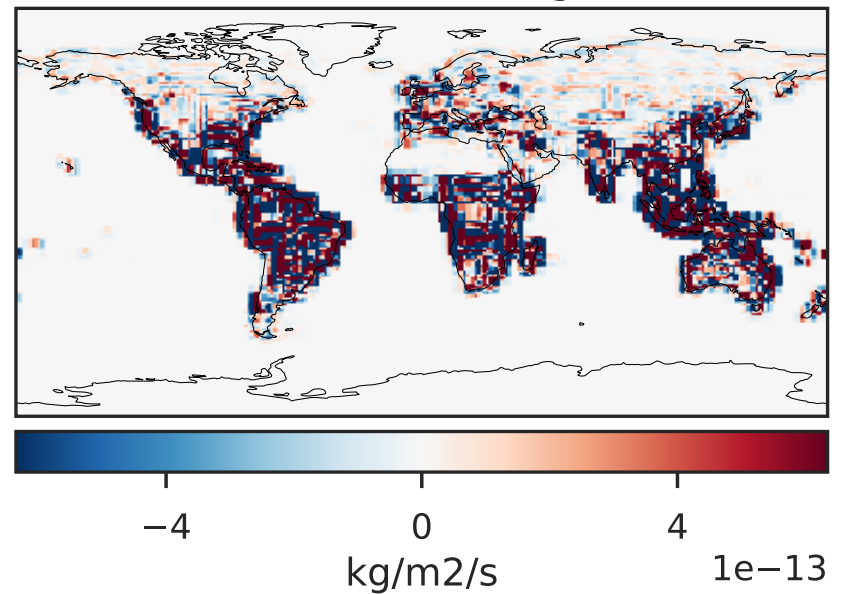

Ratio (1x1.25)
Dev/Ref, Dynamic Range

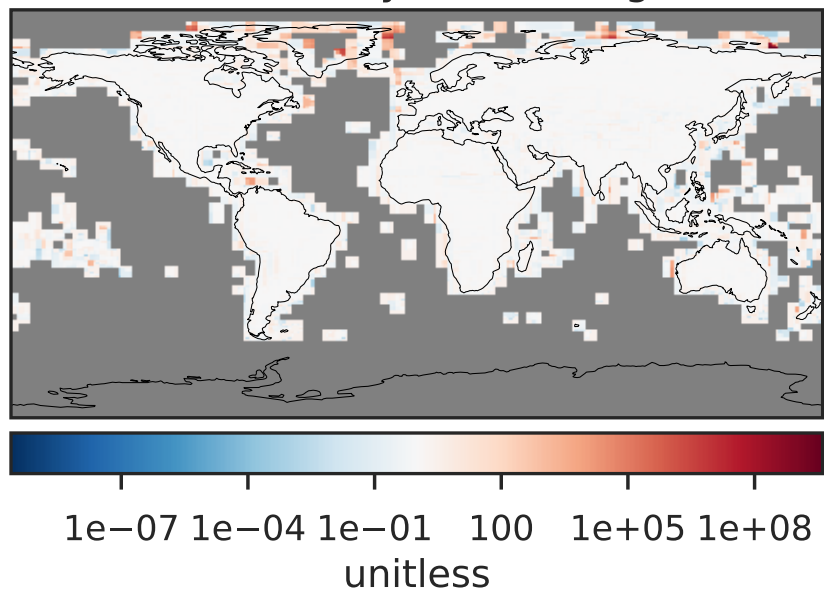

Ratio (1x1.25)
Dev/Ref, Fixed Range

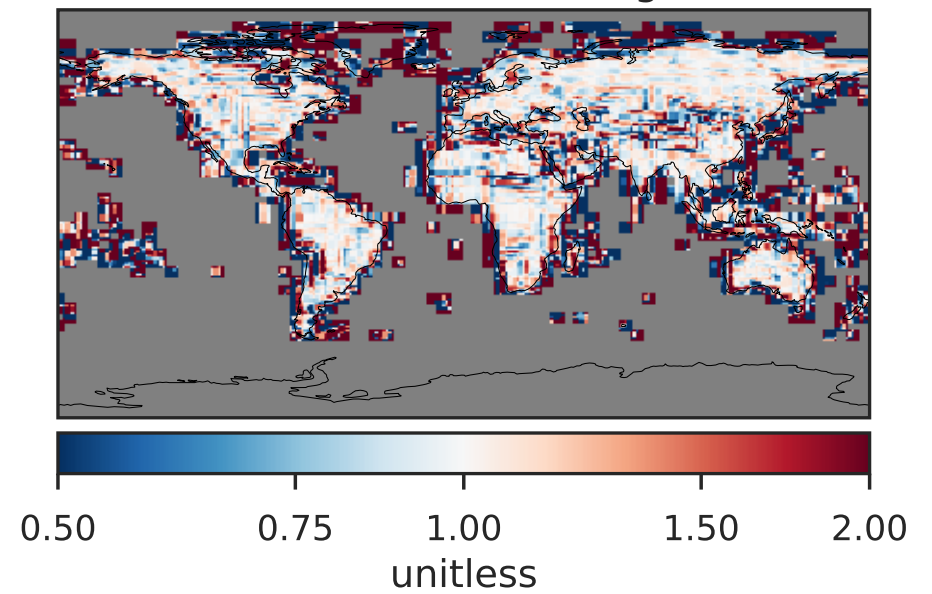

EmisFURA_Total (Oct2019)

14.3.0-rc.0 (Ref)
4.0x5.0

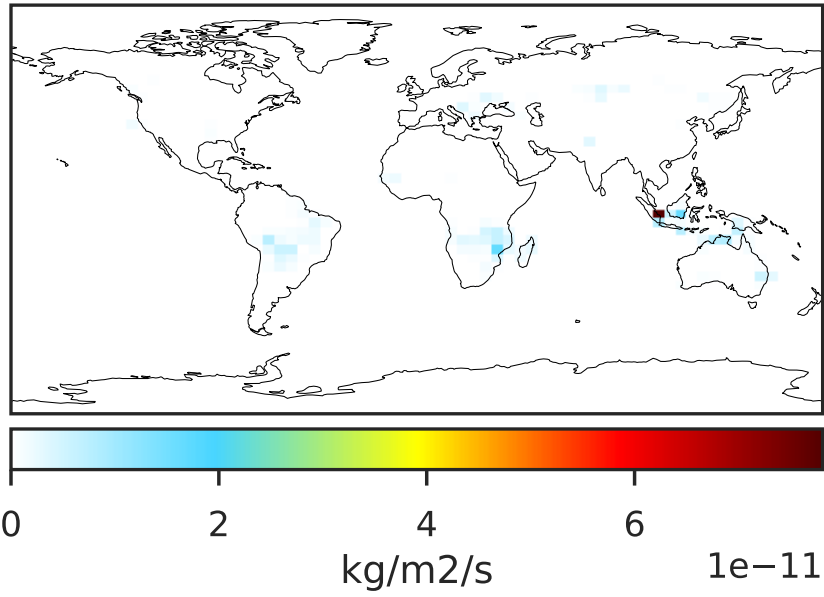

14.3.0-rc.0 (Dev)
c24

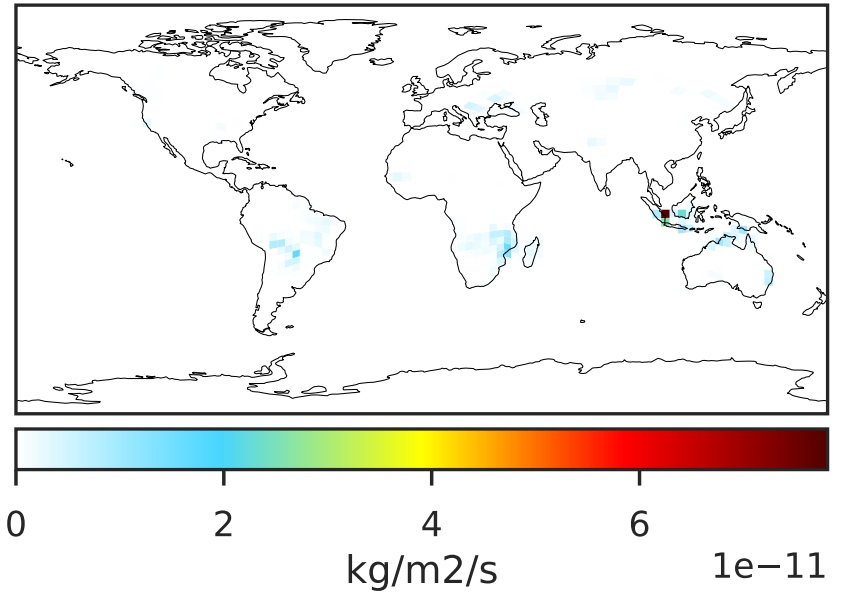

Difference (1x1.25)
Dev - Ref, Dynamic Range

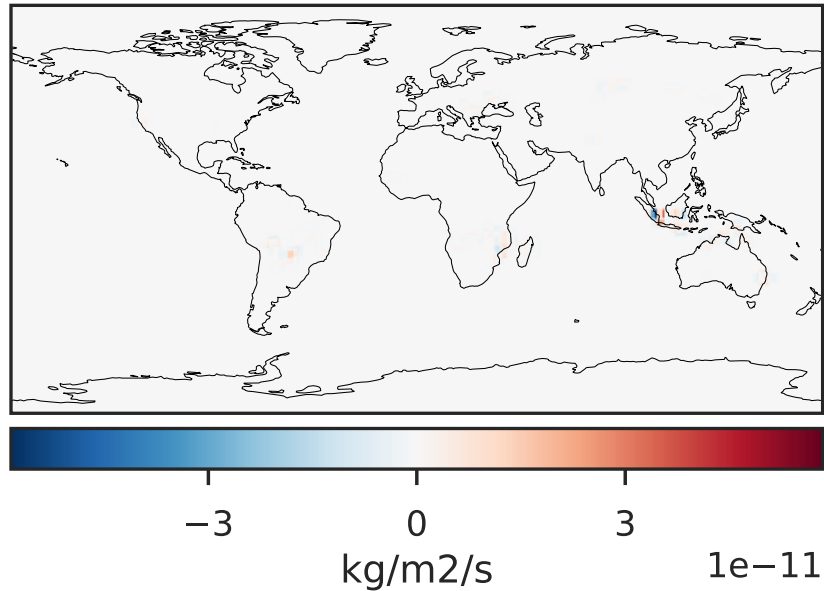

Difference (1x1.25)
Dev - Ref, Restricted Range [5%,95%]

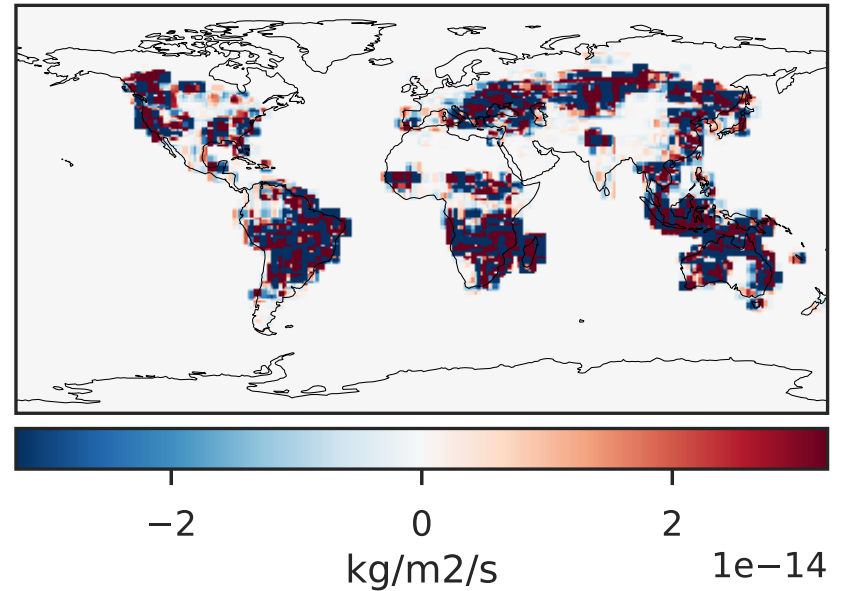

Ratio (1x1.25)
Dev/Ref, Dynamic Range

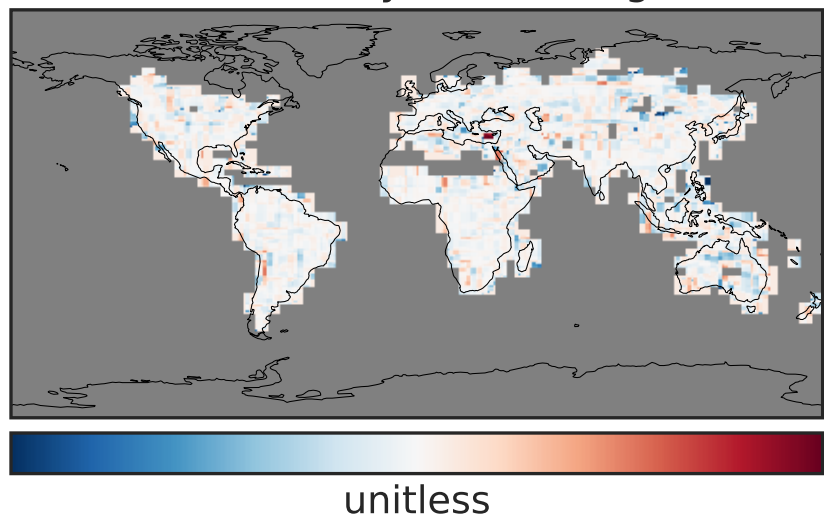

Ratio (1x1.25)
Dev/Ref, Fixed Range

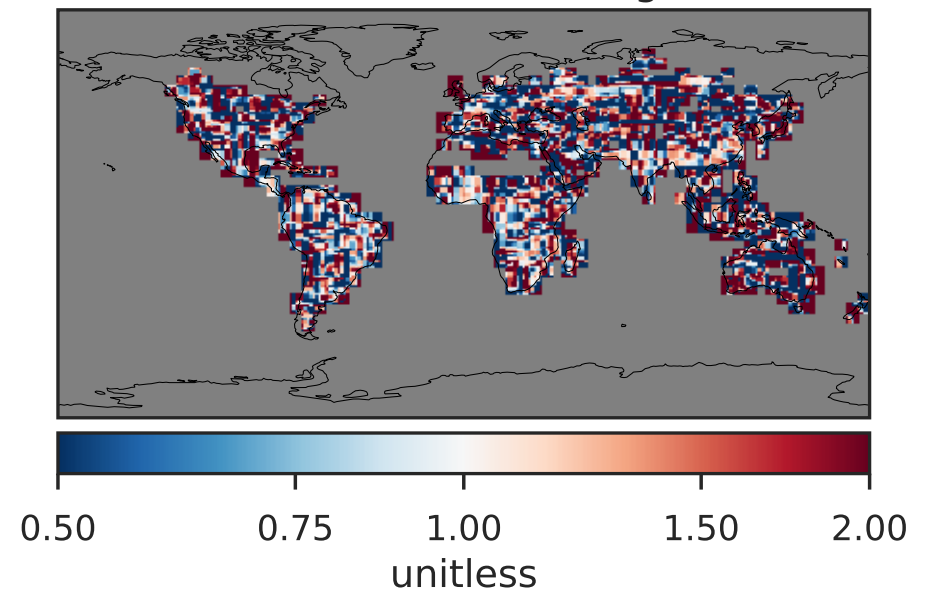

EmisGLYX_Total (Oct2019)

14.3.0-rc.0 (Ref)
4.0x5.0

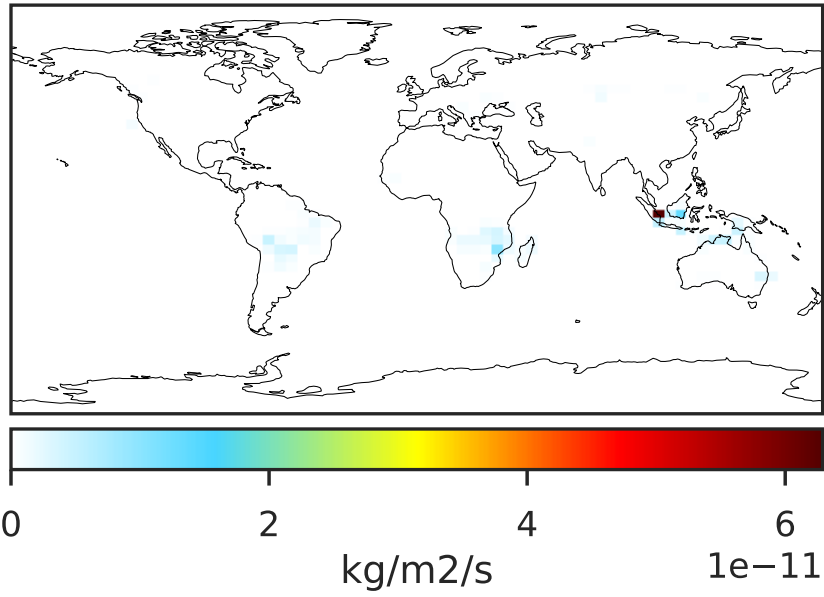

14.3.0-rc.0 (Dev)
c24

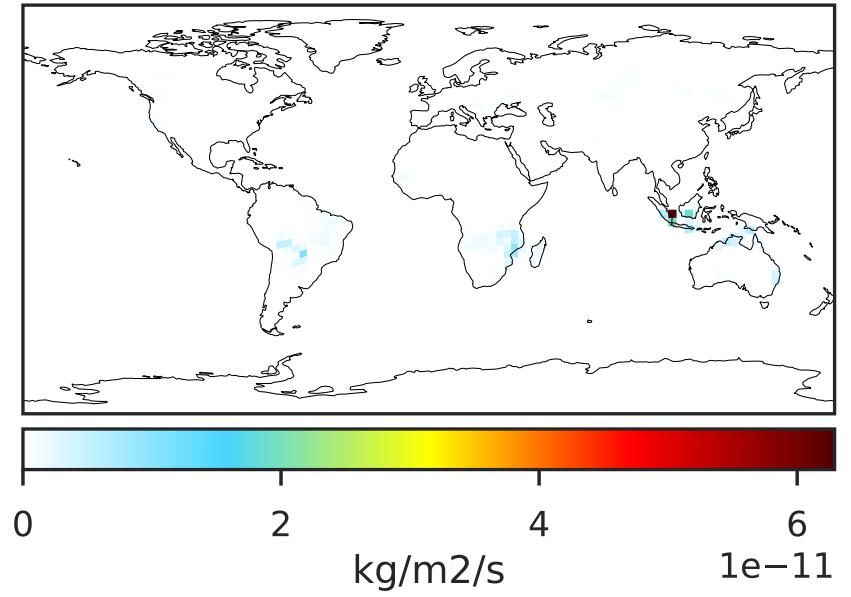

Difference (1x1.25)
Dev - Ref, Dynamic Range

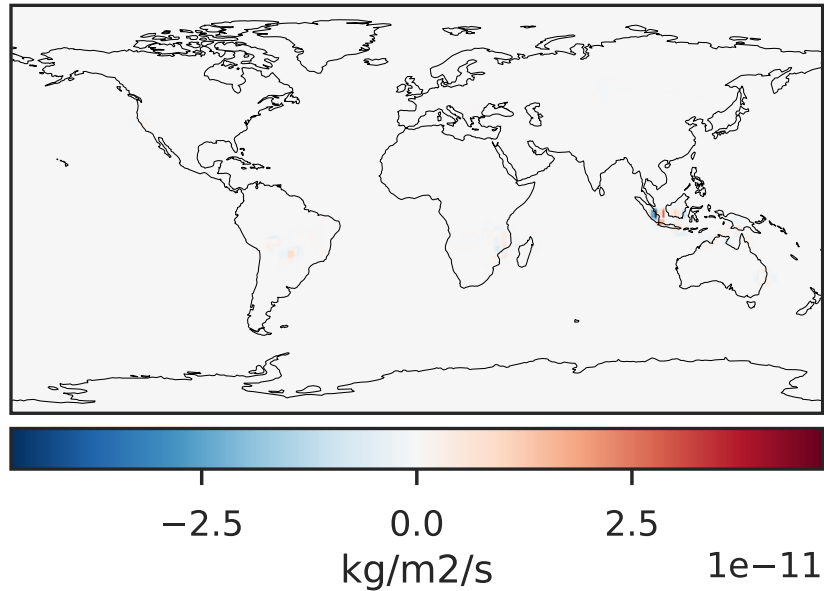

Difference (1x1.25)
Dev - Ref, Restricted Range [5%,95%]

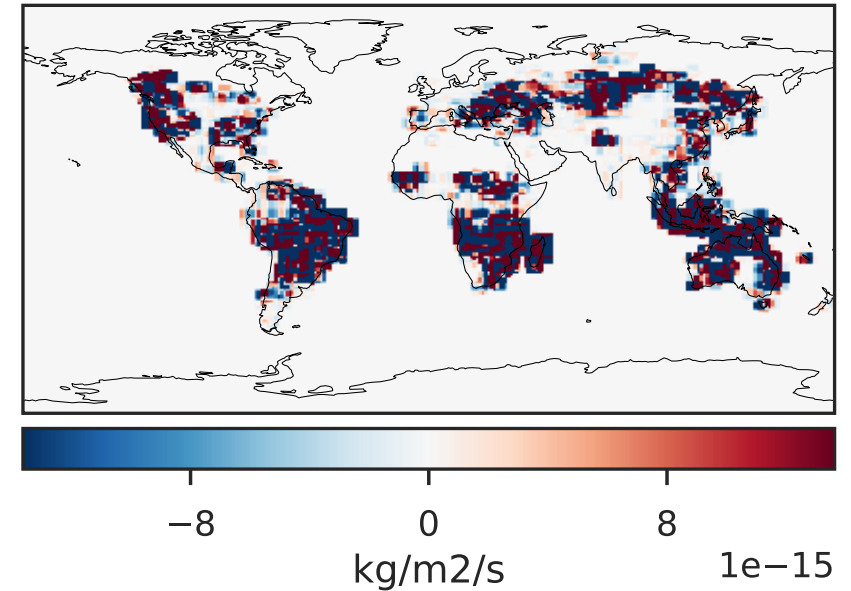

Ratio (1x1.25)
Dev/Ref, Dynamic Range

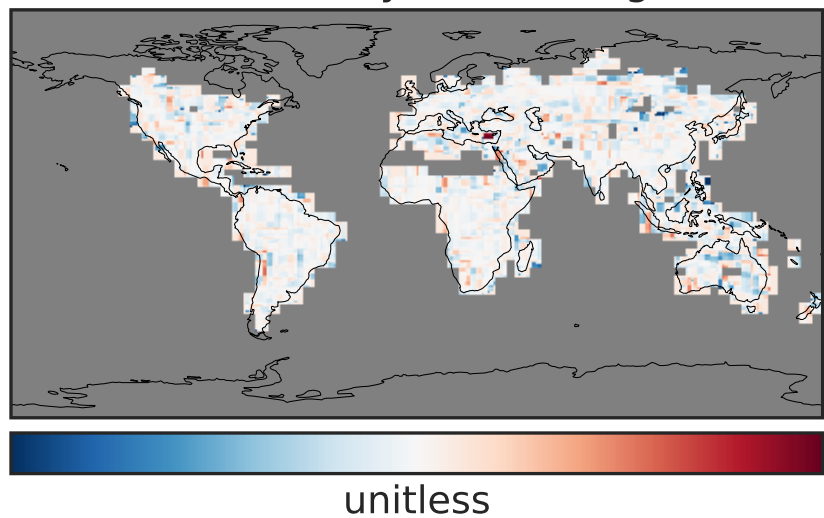

Ratio (1x1.25)
Dev/Ref, Fixed Range

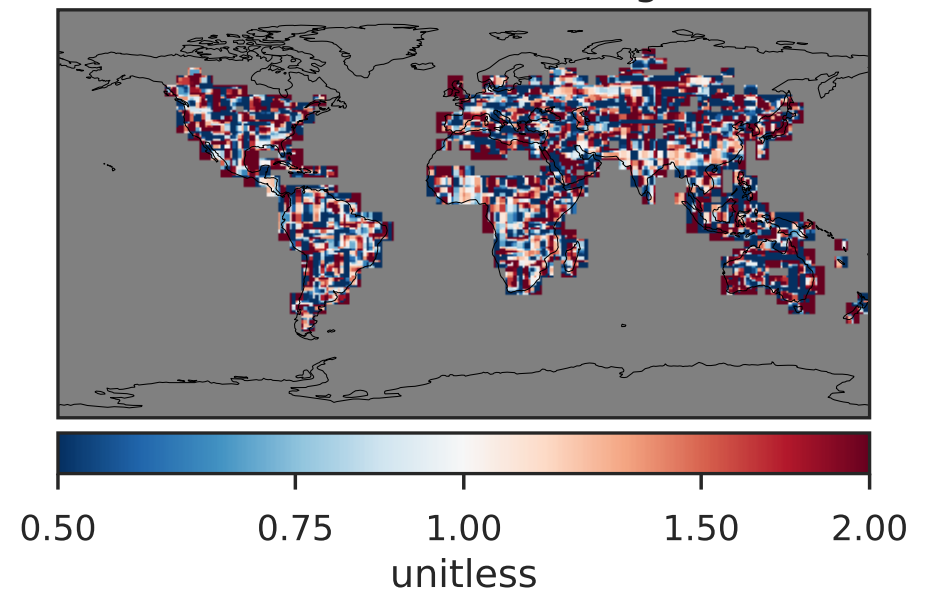

EmisHCOOH_Total (Oct2019)

14.3.0-rc.0 (Ref)
4.0x5.0

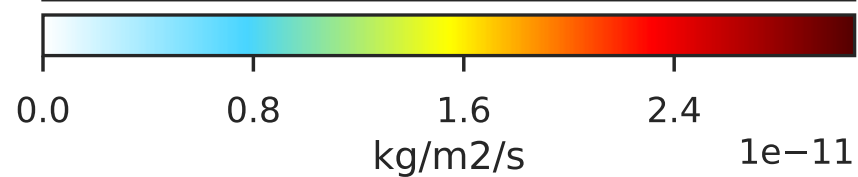
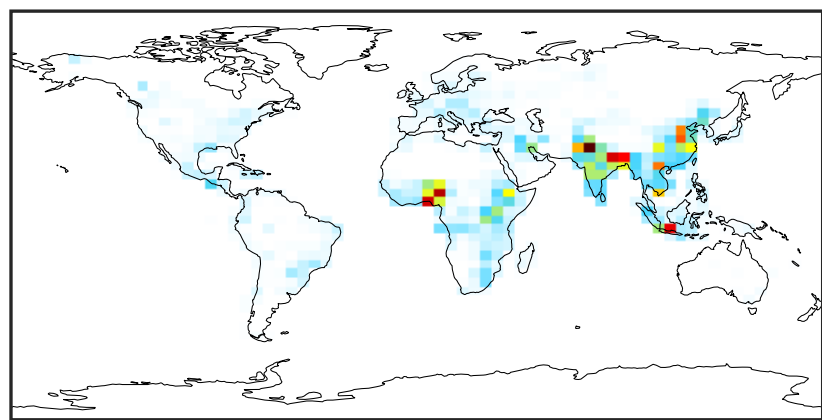

14.3.0-rc.0 (Dev)
c24

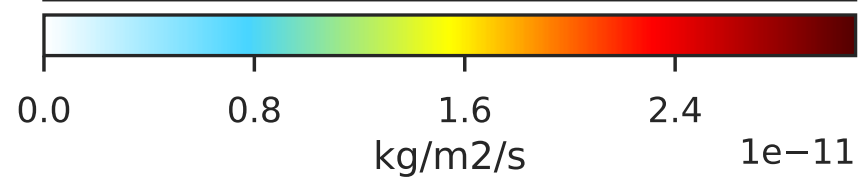
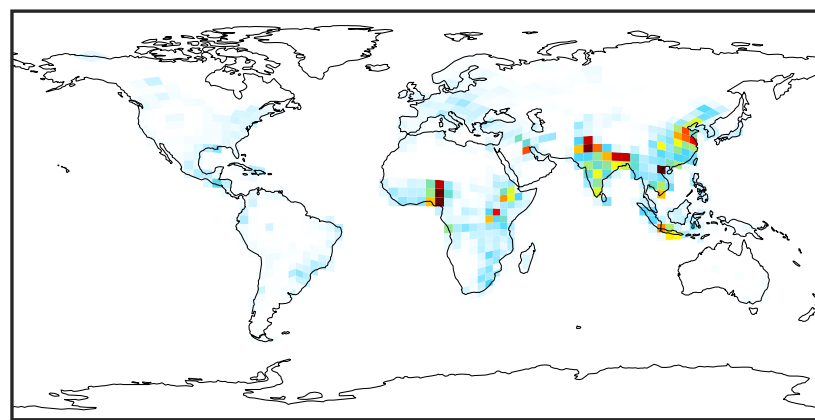

Difference (1x1.25)
Dev - Ref, Dynamic Range

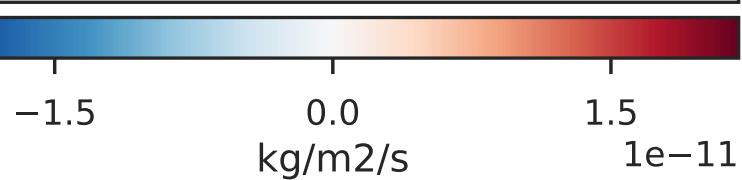
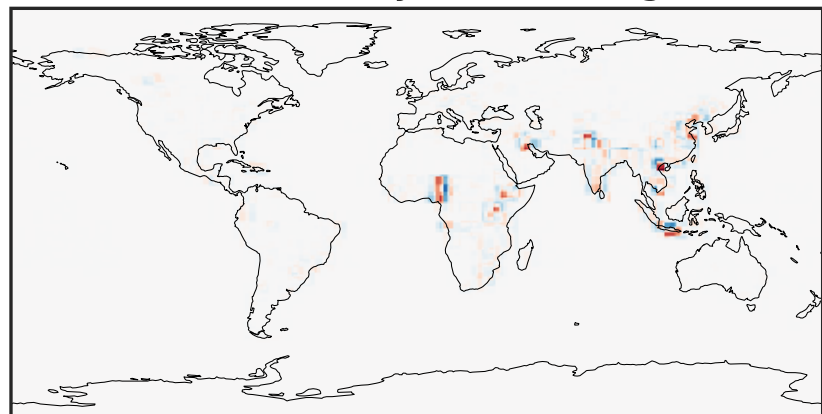

Difference (1x1.25)
Dev - Ref, Restricted Range [5%,95%]

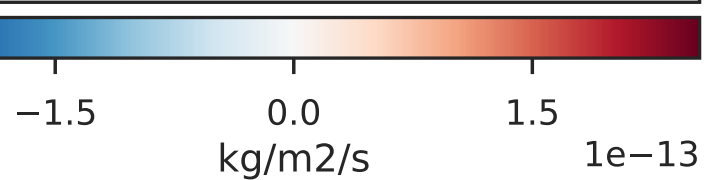
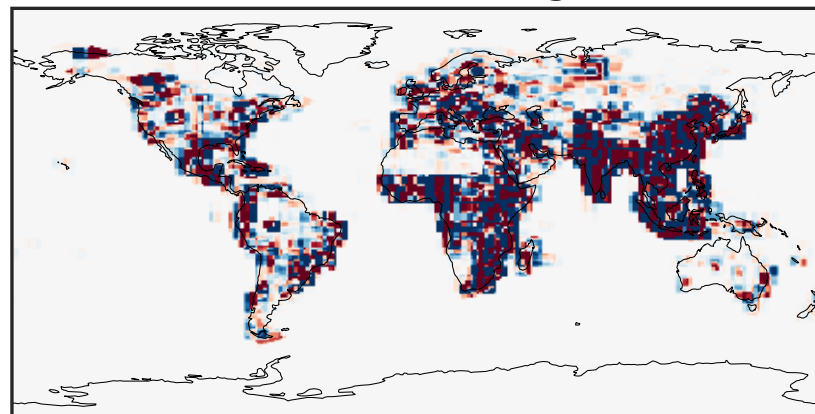

Ratio (1x1.25)
Dev/Ref, Dynamic Range

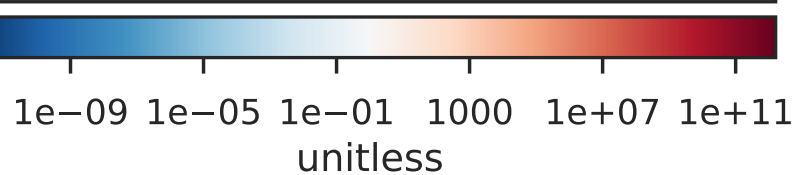
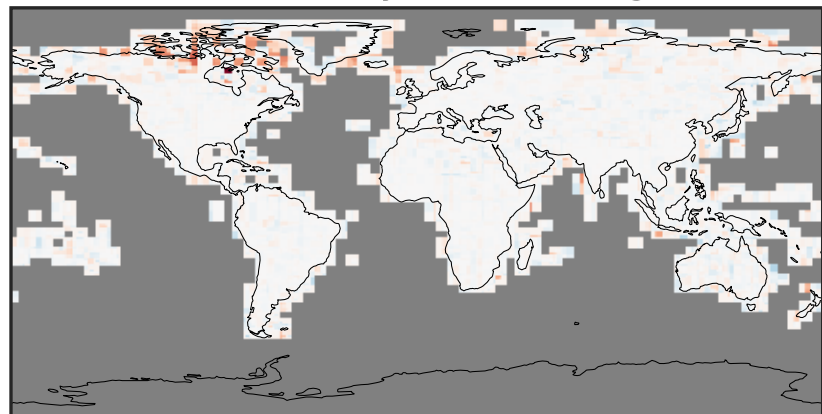

Ratio (1x1.25)
Dev/Ref, Fixed Range

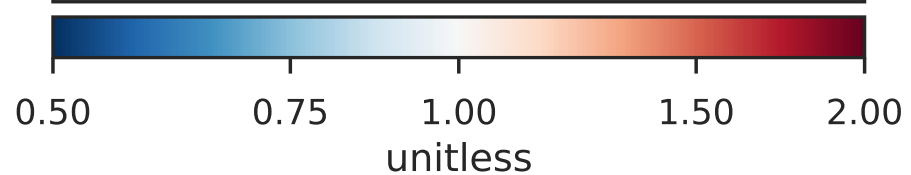
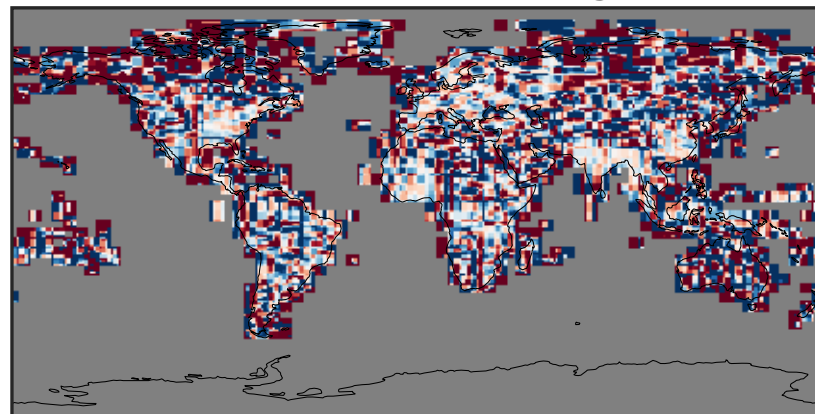

EmisISOP_Total (Oct2019)

14.3.0-rc.0 (Ref)
4.0x5.0

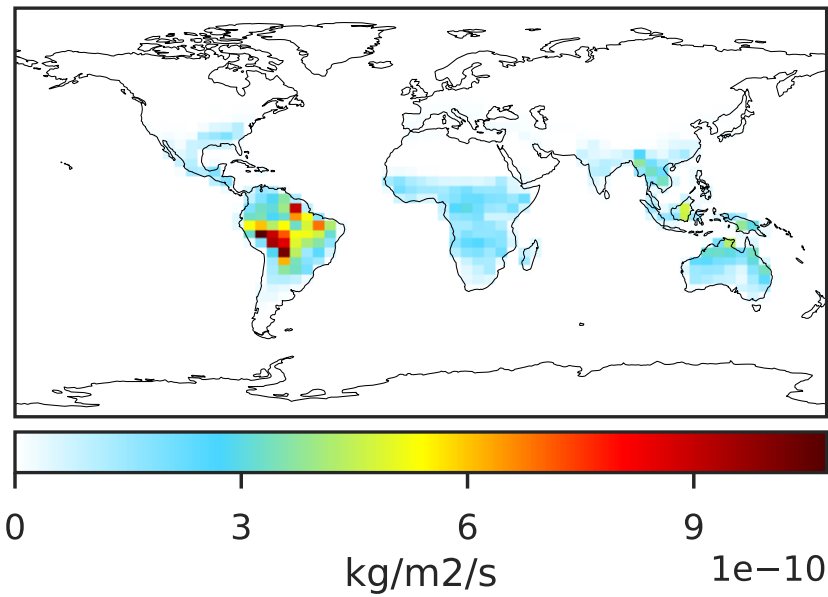

14.3.0-rc.0 (Dev)
c24

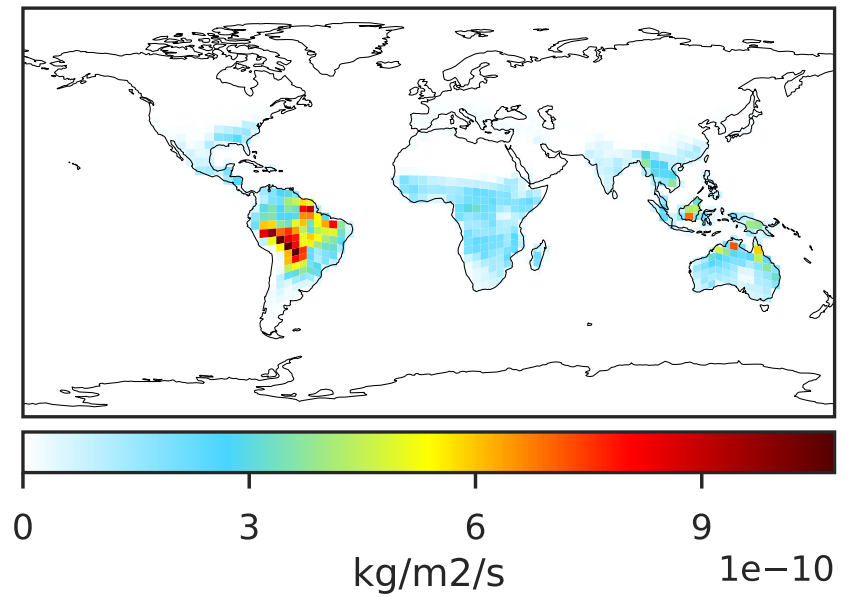

Difference (1x1.25)
Dev - Ref, Dynamic Range

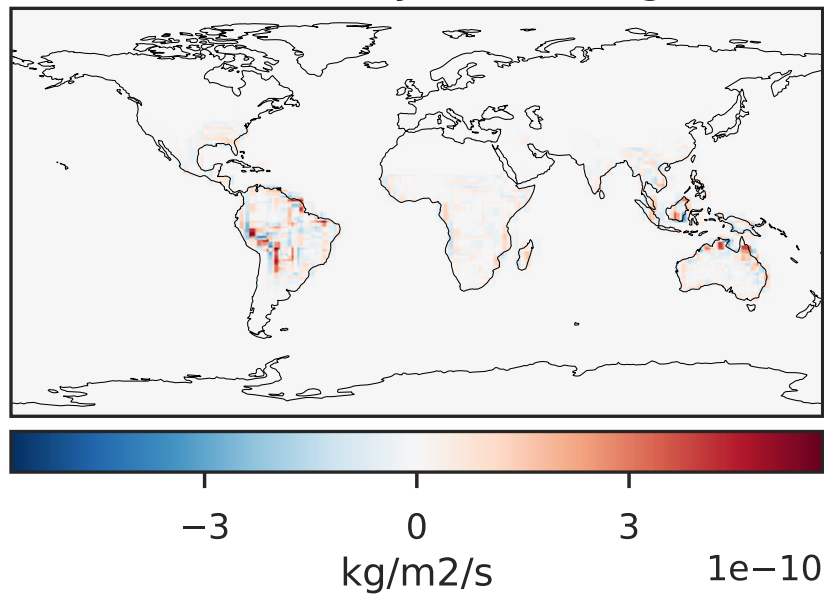

Difference (1x1.25)
Dev - Ref, Restricted Range [5%,95%]

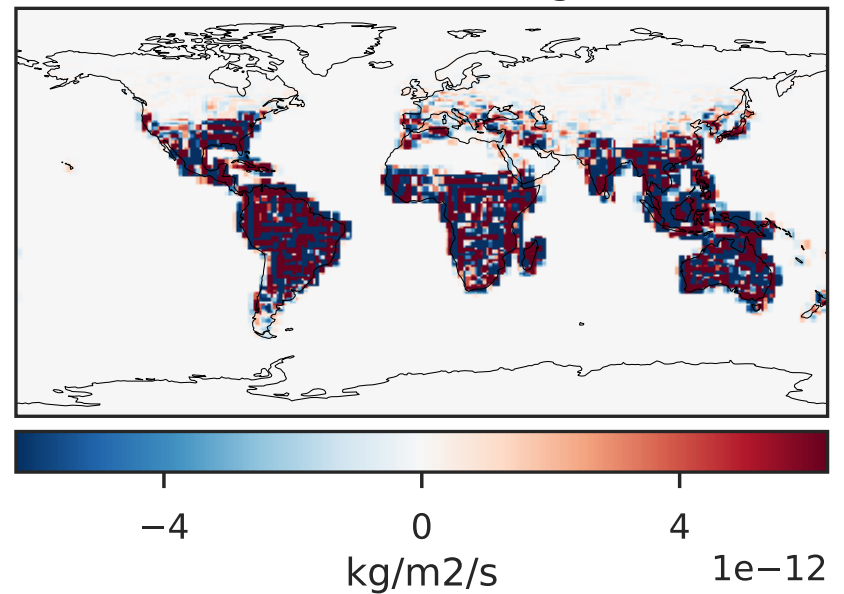

Ratio (1x1.25)
Dev/Ref, Dynamic Range

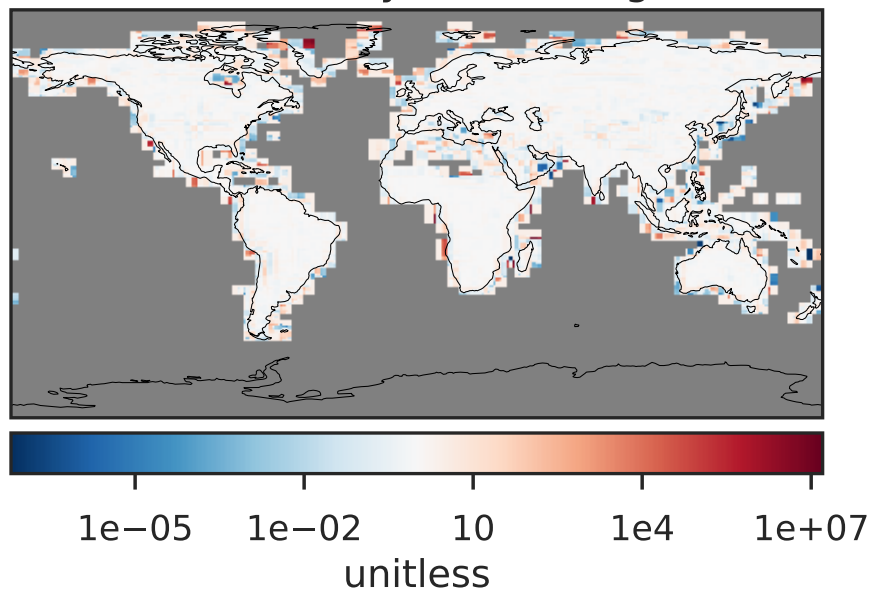

Ratio (1x1.25)
Dev/Ref, Fixed Range

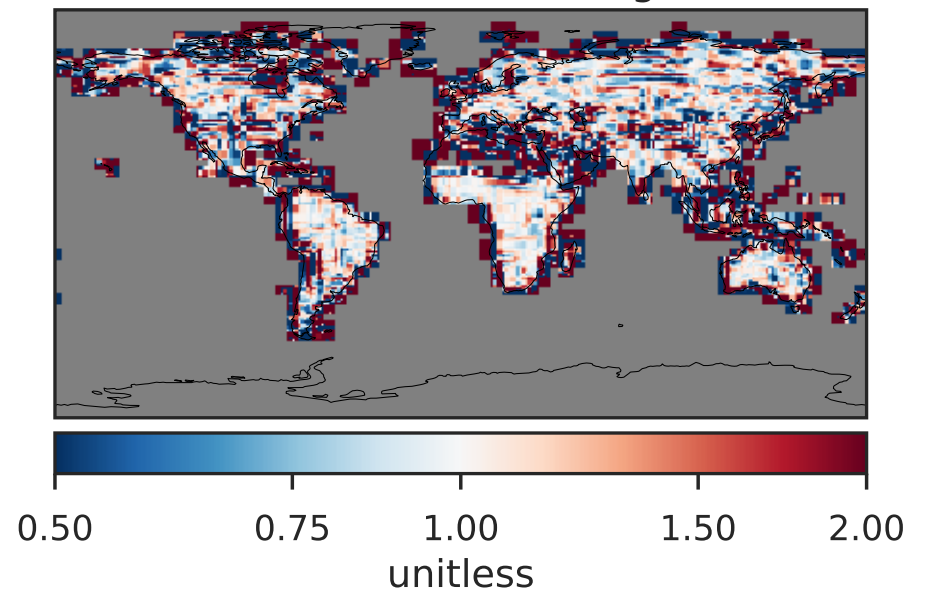

EmisMACR_Total (Oct2019)

14.3.0-rc.0 (Ref)
4.0x5.0

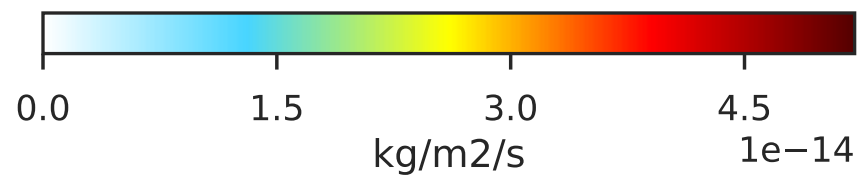
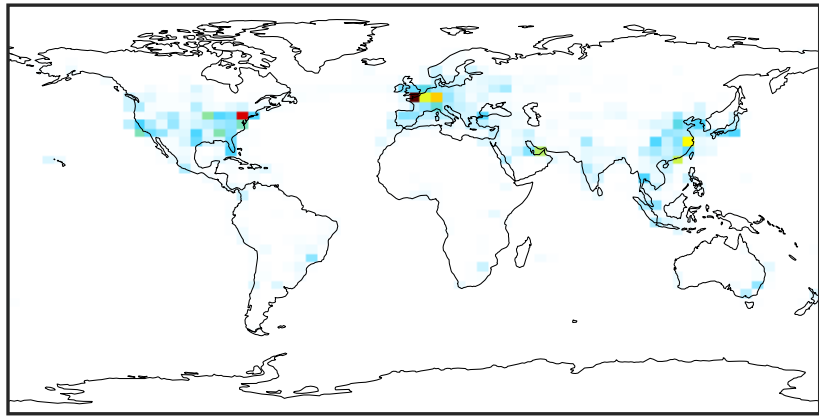

14.3.0-rc.0 (Dev)
c24

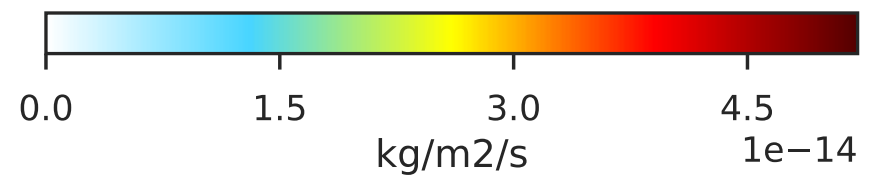
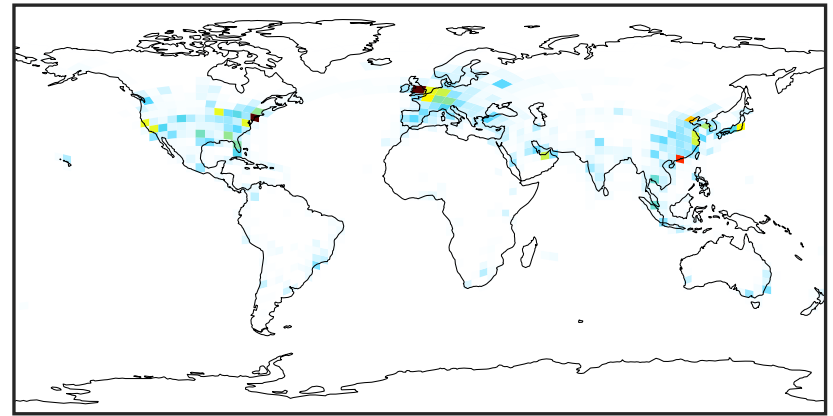

Difference (1x1.25)
Dev - Ref, Dynamic Range

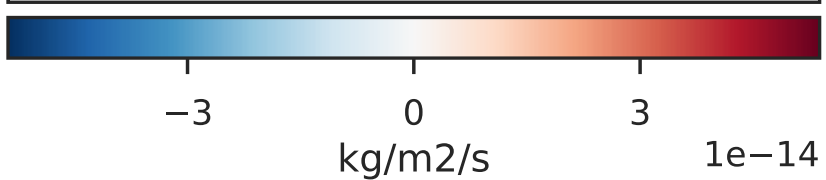

Difference (1x1.25)
Dev - Ref, Restricted Range [5%,95%]

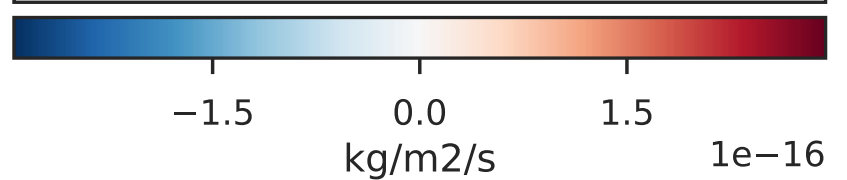
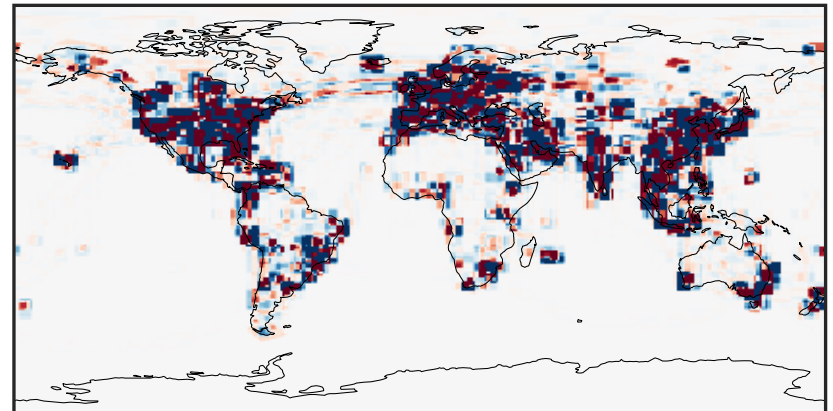

Ratio (1x1.25)
Dev/Ref, Dynamic Range

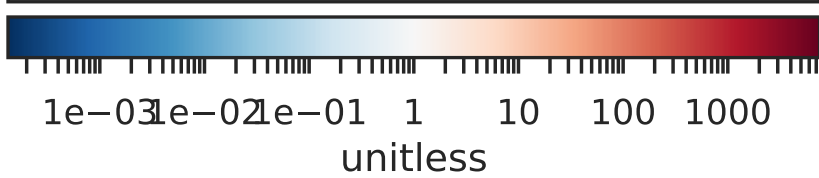
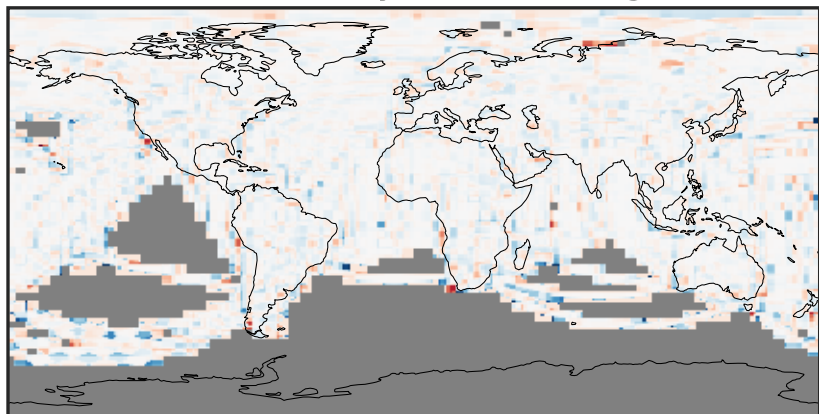

Ratio (1x1.25)
Dev/Ref, Fixed Range

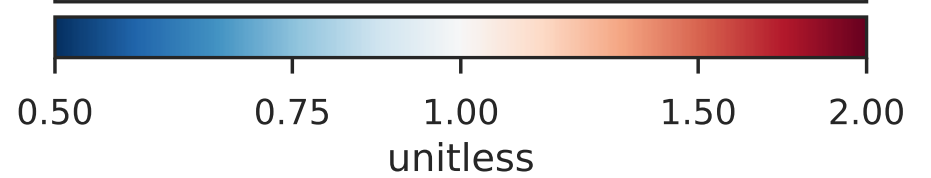
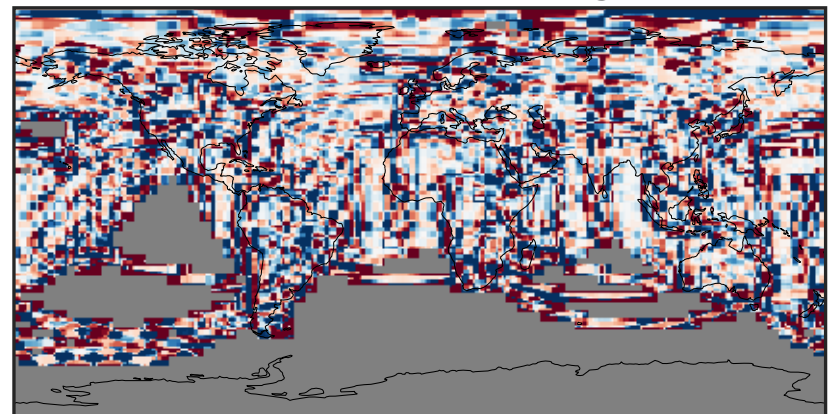

EmisMEK_Total (Oct2019)

14.3.0-rc.0 (Ref)
4.0x5.0

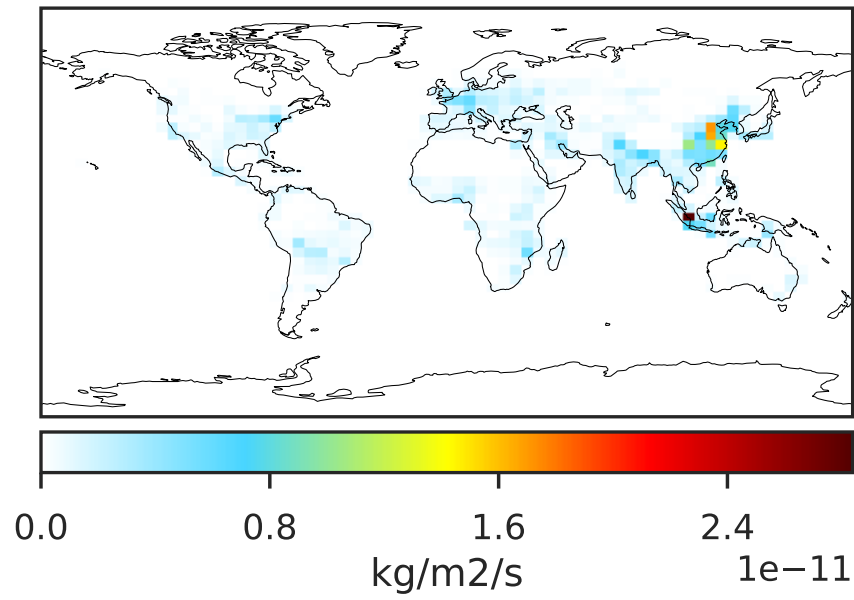

14.3.0-rc.0 (Dev)
c24

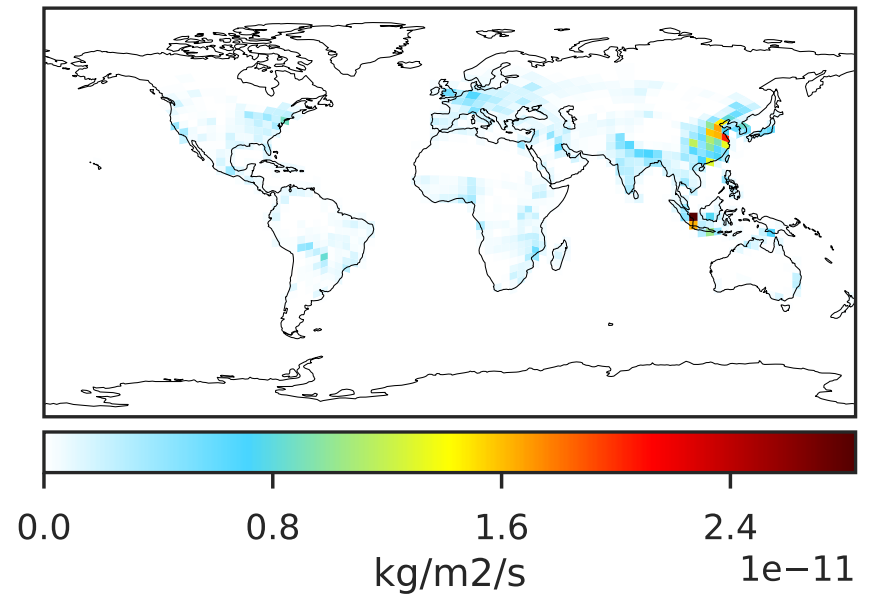

Difference (1x1.25)
Dev - Ref, Dynamic Range

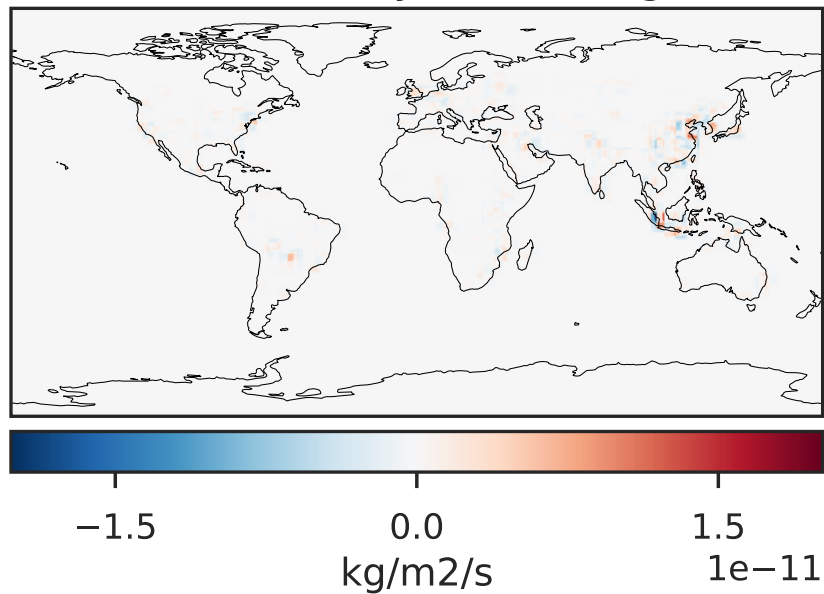

Difference (1x1.25)
Dev - Ref, Restricted Range [5%,95%]

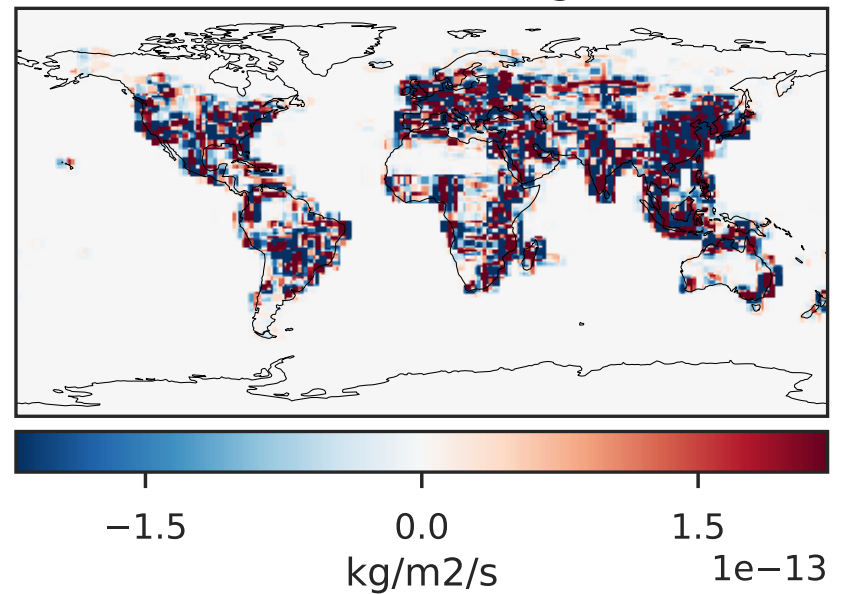

Ratio (1x1.25)
Dev/Ref, Dynamic Range

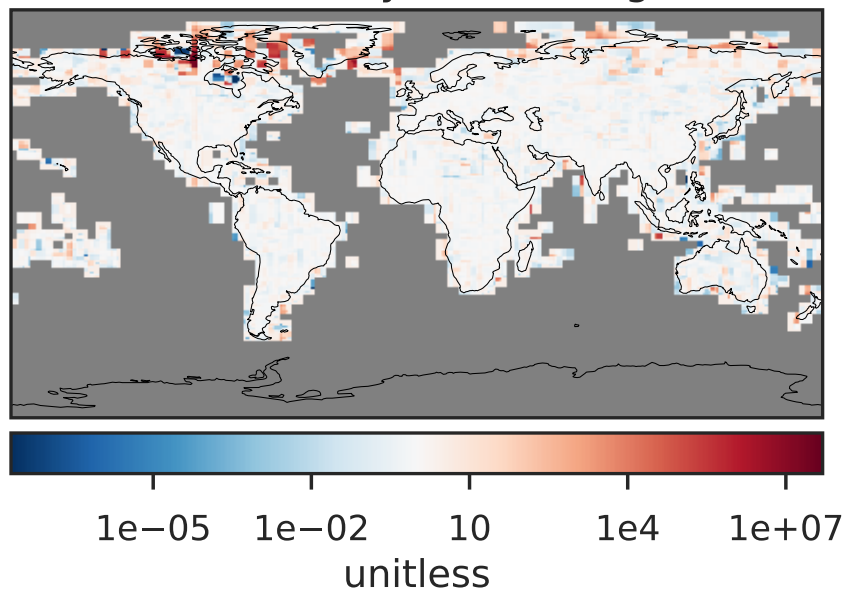

Ratio (1x1.25)
Dev/Ref, Fixed Range

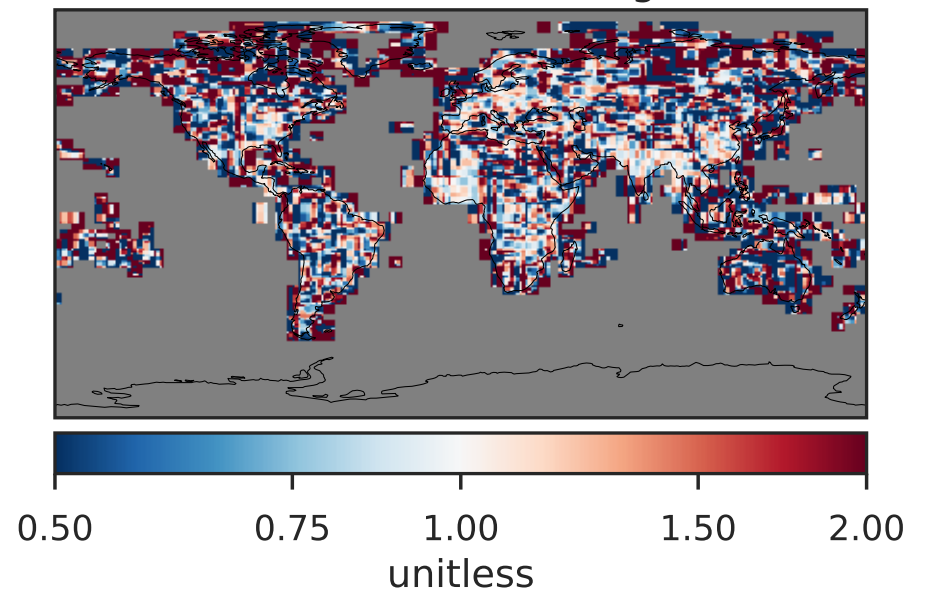

EmisMGLY_Total (Oct2019)

14.3.0-rc.0 (Ref)
4.0x5.0

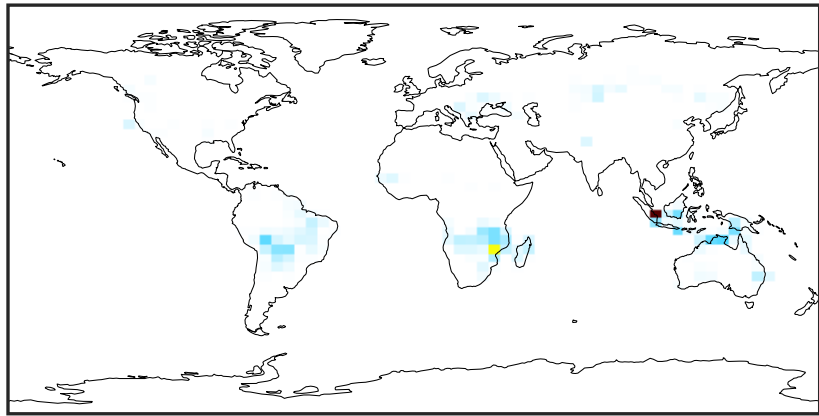

0.0 0.8 1.6 2.4
kg/m²/s 1e-11

14.3.0-rc.0 (Dev)
c24

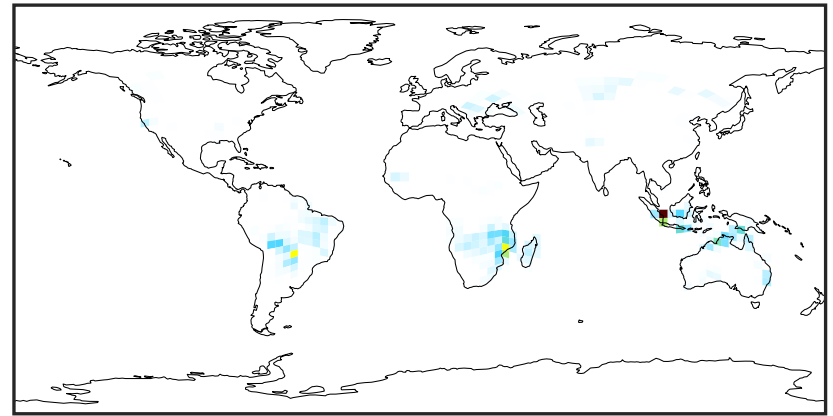

0.0 0.8 1.6 2.4
kg/m²/s 1e-11

Difference (1x1.25)
Dev - Ref, Dynamic Range



-1 0 1
kg/m²/s 1e-11

Difference (1x1.25)
Dev - Ref, Restricted Range [5%,95%]

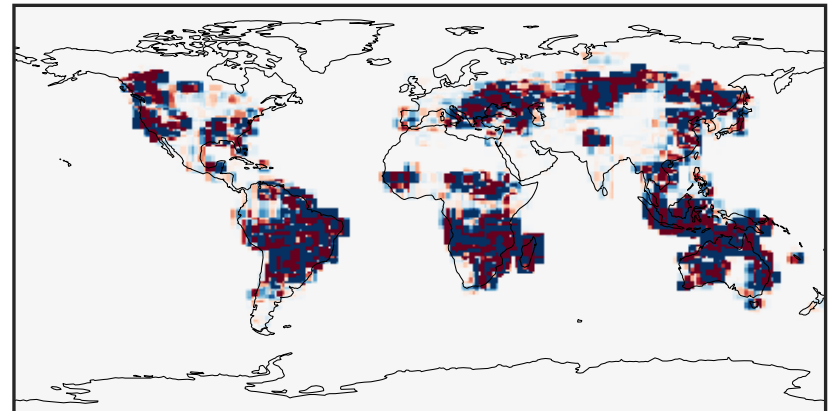

-1 0 1
kg/m²/s 1e-14

Ratio (1x1.25)
Dev/Ref, Dynamic Range

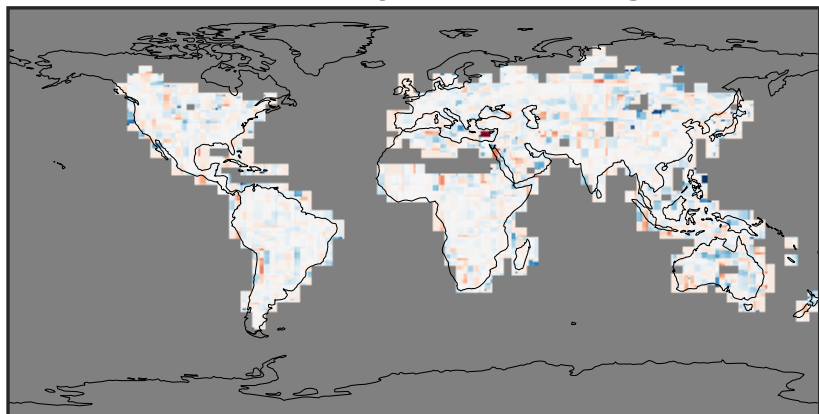

unitless

Ratio (1x1.25)
Dev/Ref, Fixed Range

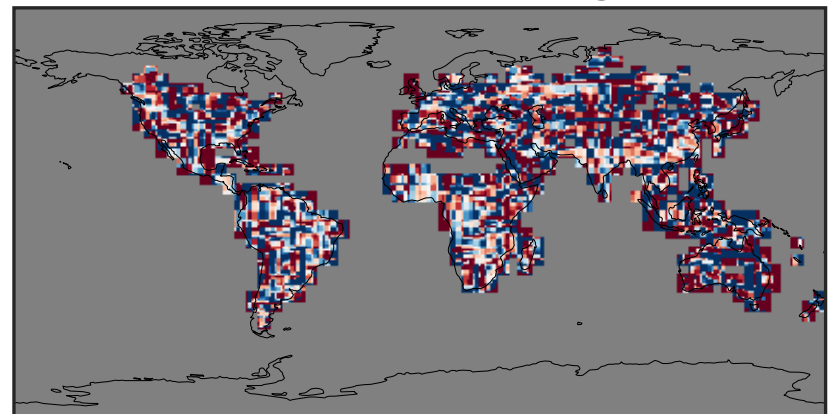

0.50 0.75 1.00 1.50 2.00
unitless

EmisMOH_Total (Oct2019)

14.3.0-rc.0 (Ref)
4.0x5.0

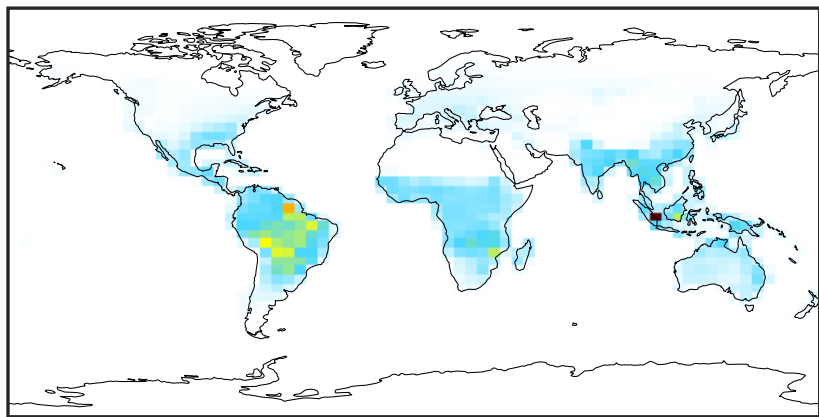

0.0 0.6 1.2 1.8
kg/m²/s 1e-10

14.3.0-rc.0 (Dev)
c24

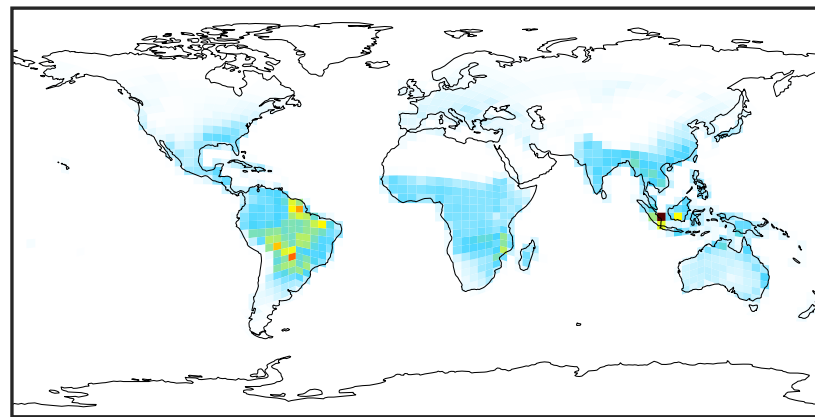

0.0 0.6 1.2 1.8
kg/m²/s 1e-10

Difference (1x1.25)
Dev - Ref, Dynamic Range

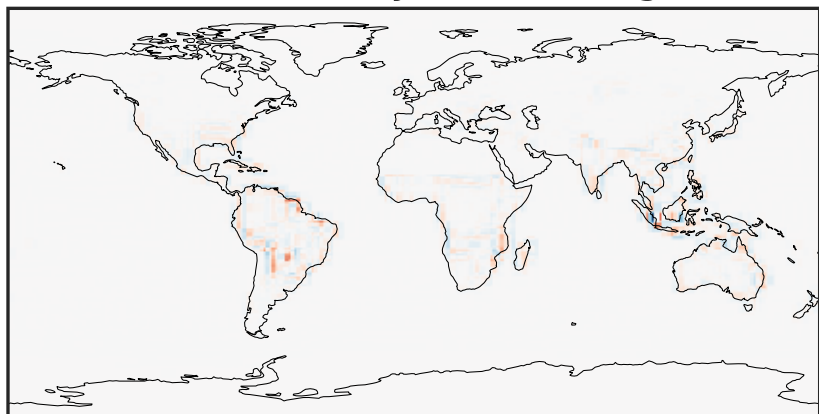

-8 0 8
kg/m²/s 1e-11

Difference (1x1.25)
Dev - Ref, Restricted Range [5%,95%]

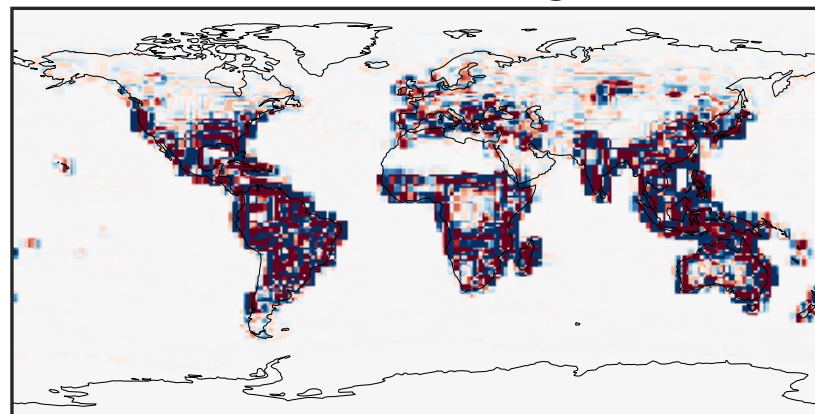

-1.5 0.0 1.5
kg/m²/s 1e-12

Ratio (1x1.25)
Dev/Ref, Dynamic Range

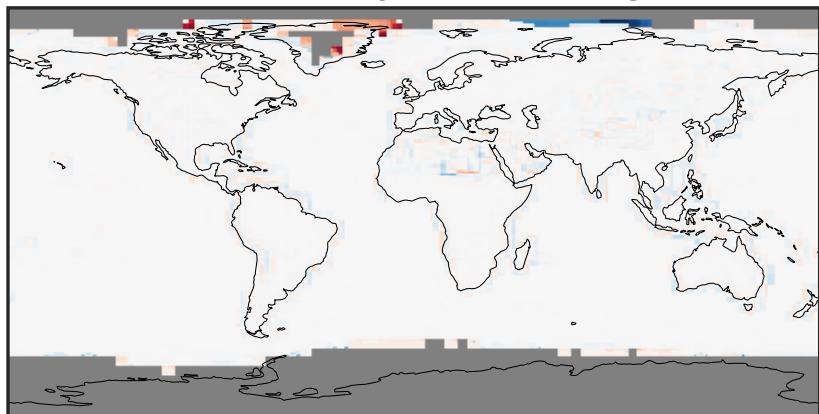

1e-05 1e-02 10 1e4 1e+07
unitless

Ratio (1x1.25)
Dev/Ref, Fixed Range

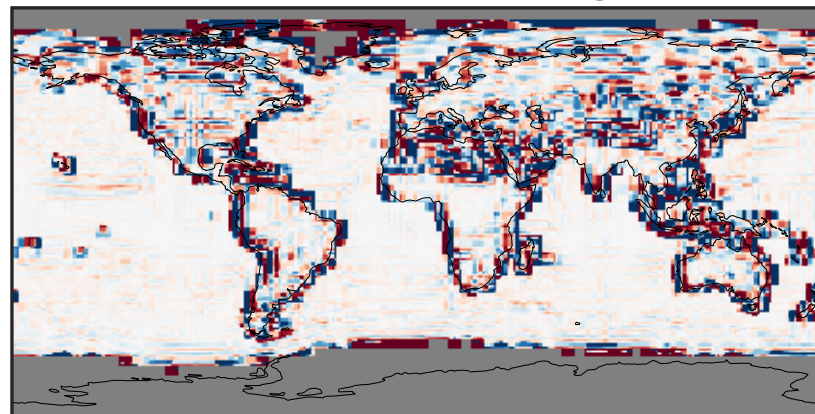

0.50 0.75 1.00 1.50 2.00
unitless

EmisMTPA_Total (Oct2019)

14.3.0-rc.0 (Ref)
4.0x5.0

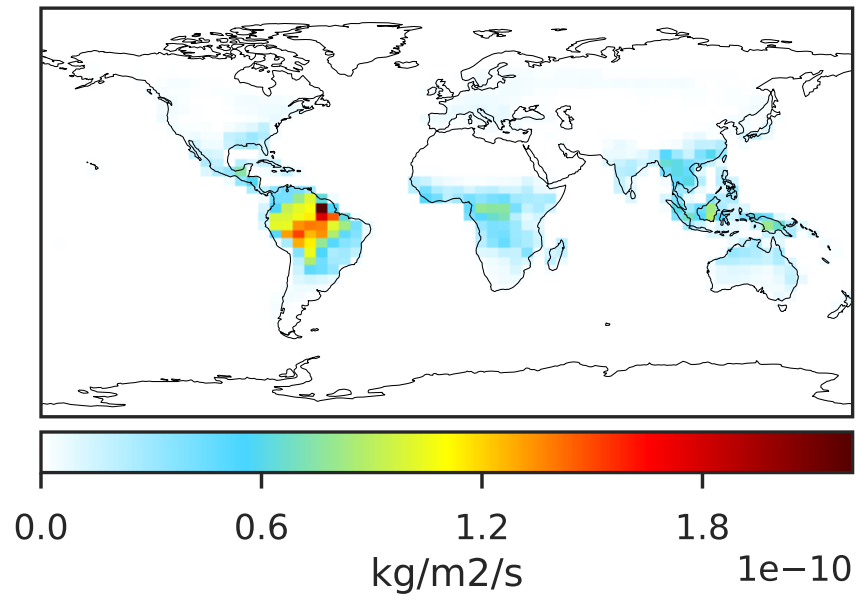

14.3.0-rc.0 (Dev)
c24

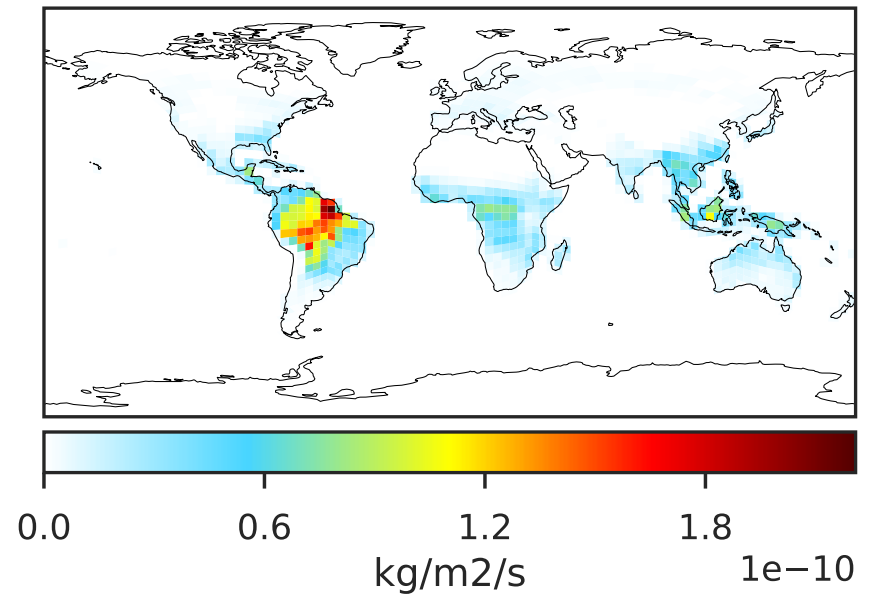

Difference (1x1.25)
Dev - Ref, Dynamic Range

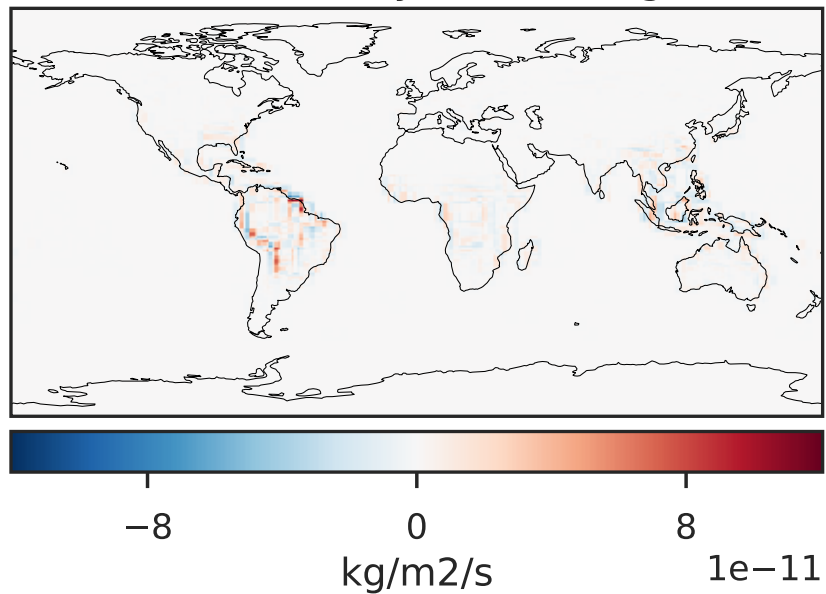

Difference (1x1.25)
Dev - Ref, Restricted Range [5%,95%]

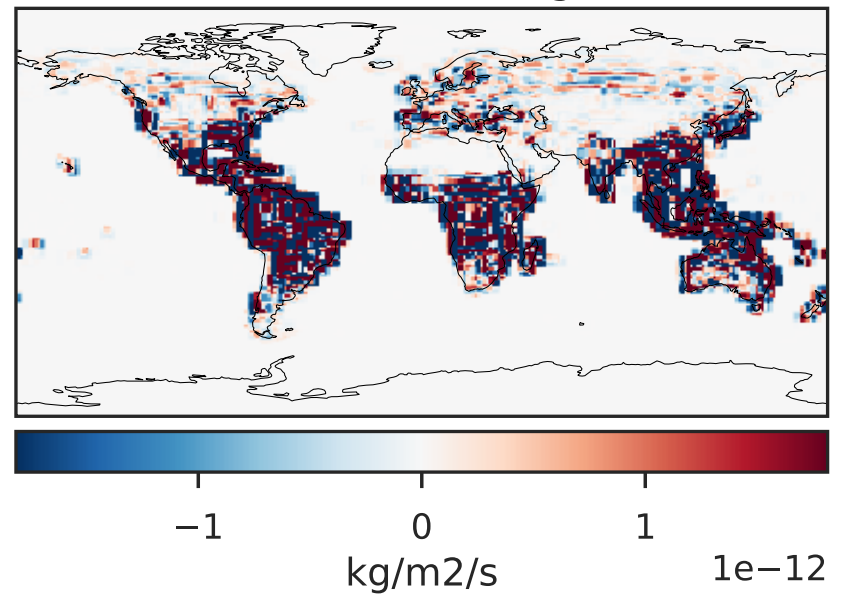

Ratio (1x1.25)
Dev/Ref, Dynamic Range

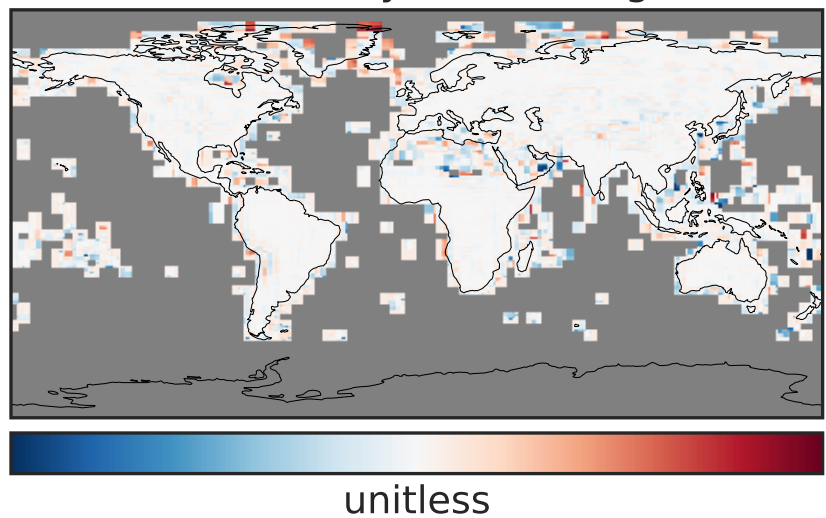

Ratio (1x1.25)
Dev/Ref, Fixed Range

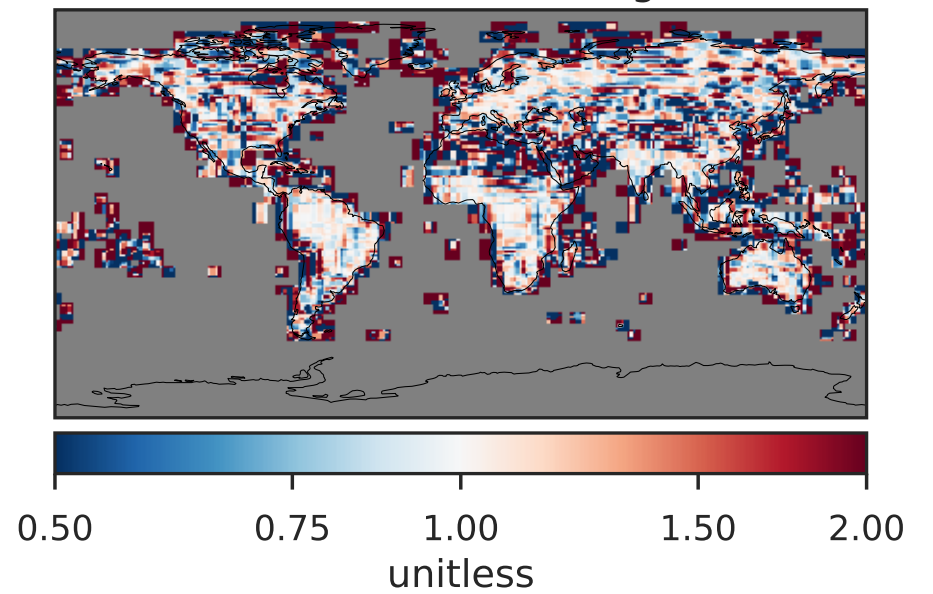

EmisMTPO_Total (Oct2019)

14.3.0-rc.0 (Ref)
4.0x5.0

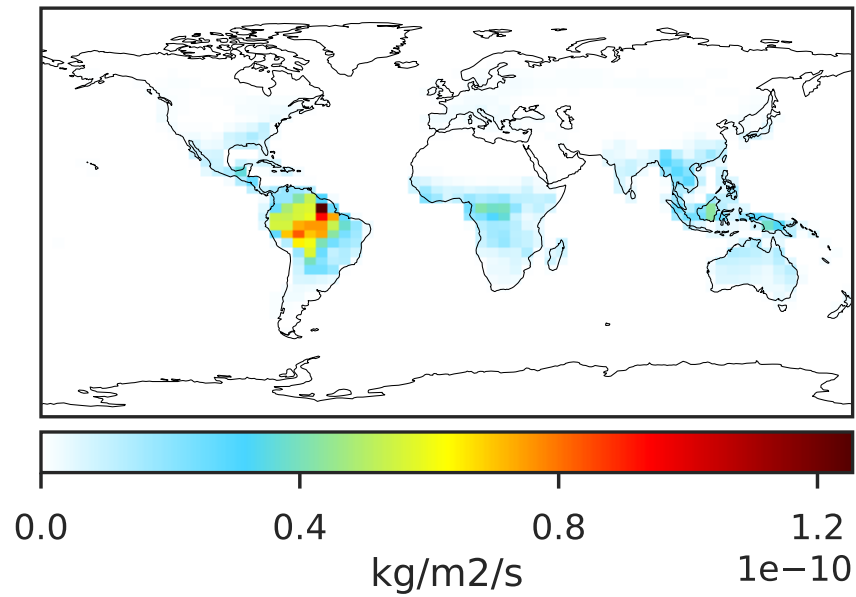

14.3.0-rc.0 (Dev)
c24

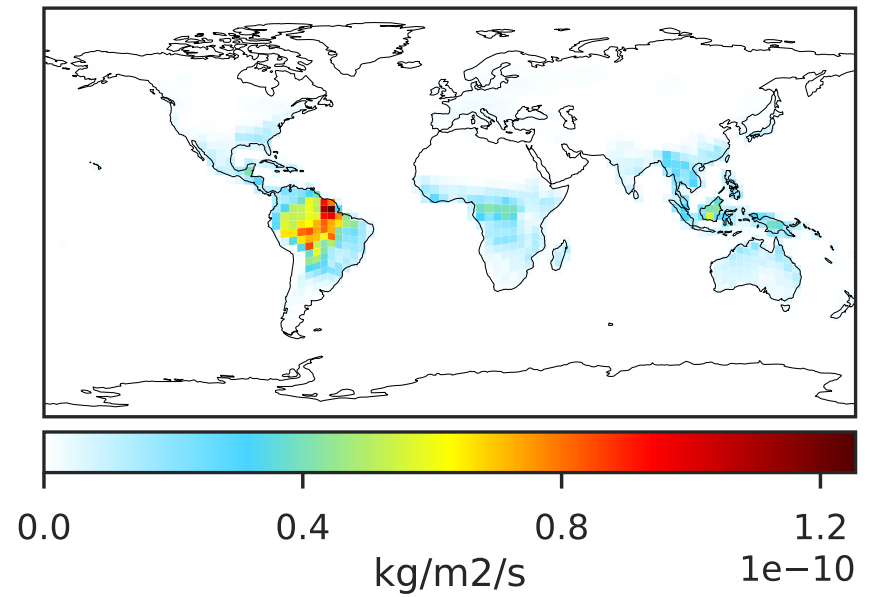

Difference (1x1.25)
Dev - Ref, Dynamic Range

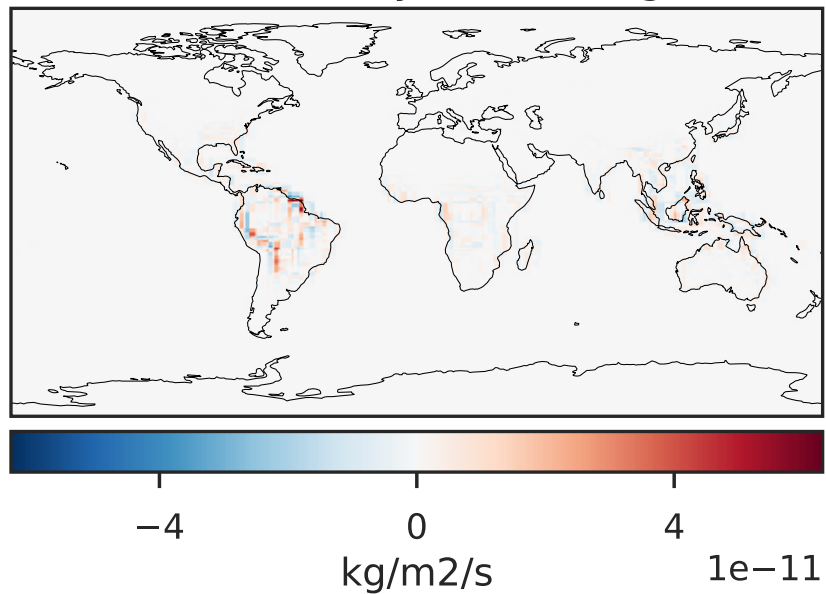

Difference (1x1.25)
Dev - Ref, Restricted Range [5%,95%]

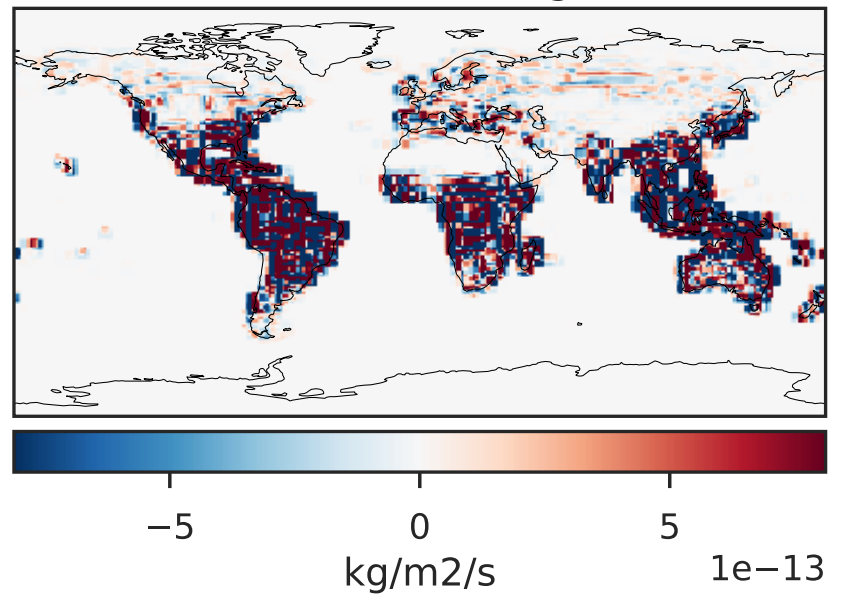

Ratio (1x1.25)
Dev/Ref, Dynamic Range

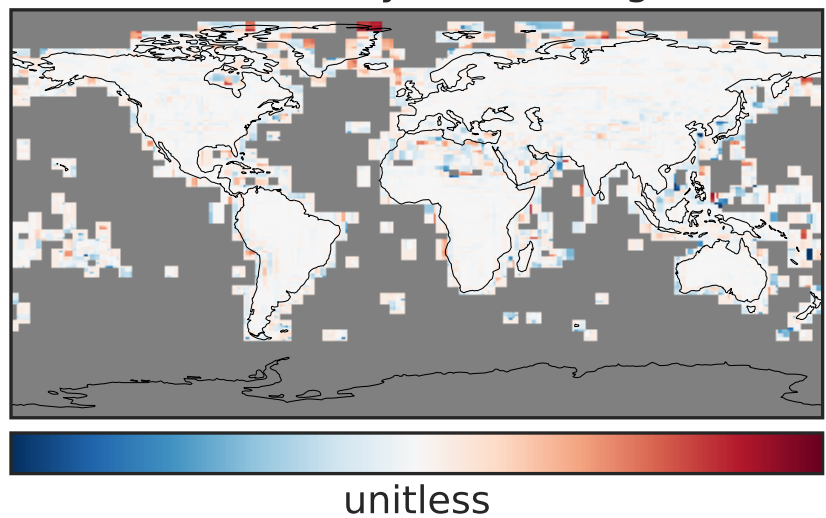

Ratio (1x1.25)
Dev/Ref, Fixed Range

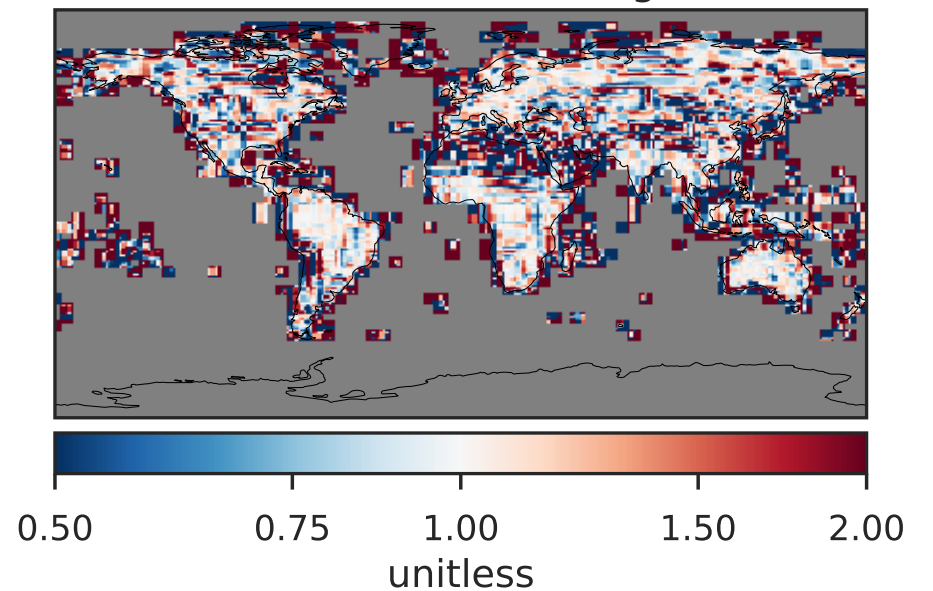

EmisMVK_Total (Oct2019)

14.3.0-rc.0 (Ref)
4.0x5.0

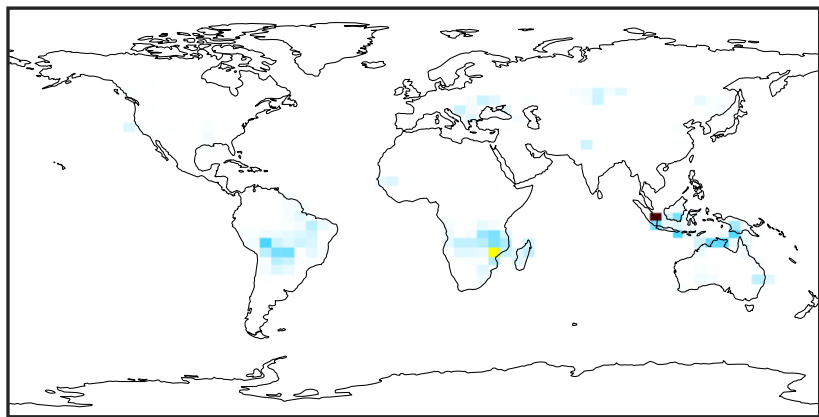

0.0 0.4 0.8 1.2
kg/m²/s 1e-11

14.3.0-rc.0 (Dev)
c24

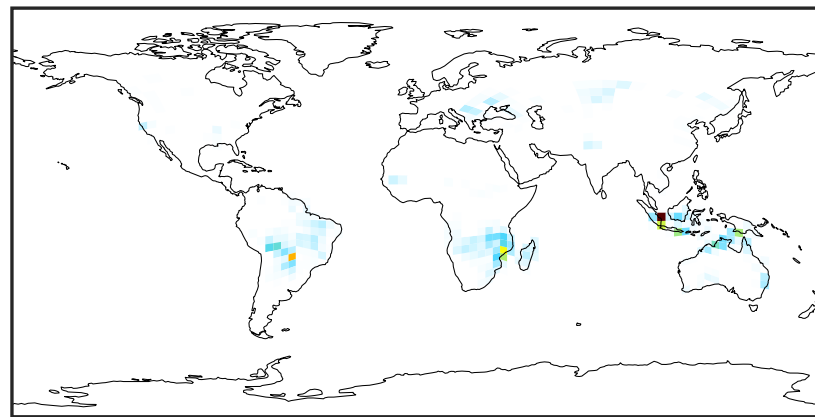

0.0 0.4 0.8 1.2
kg/m²/s 1e-11

Difference (1x1.25)
Dev - Ref, Dynamic Range



-6 0 6
kg/m²/s 1e-12

Difference (1x1.25)
Dev - Ref, Restricted Range [5%,95%]

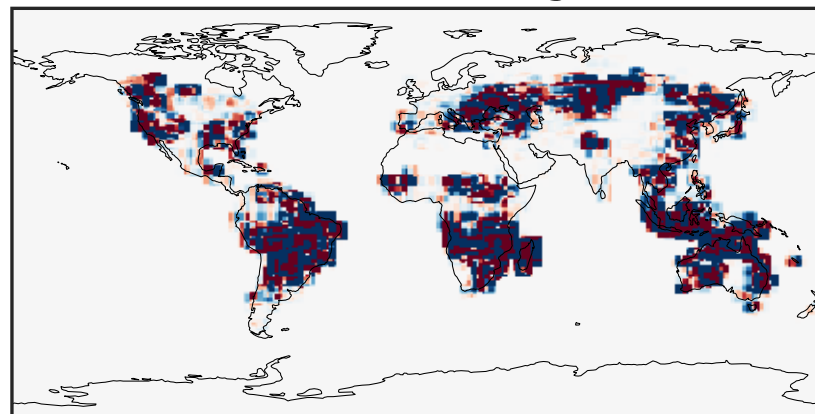

-6 0 6
kg/m²/s 1e-15

Ratio (1x1.25)
Dev/Ref, Dynamic Range

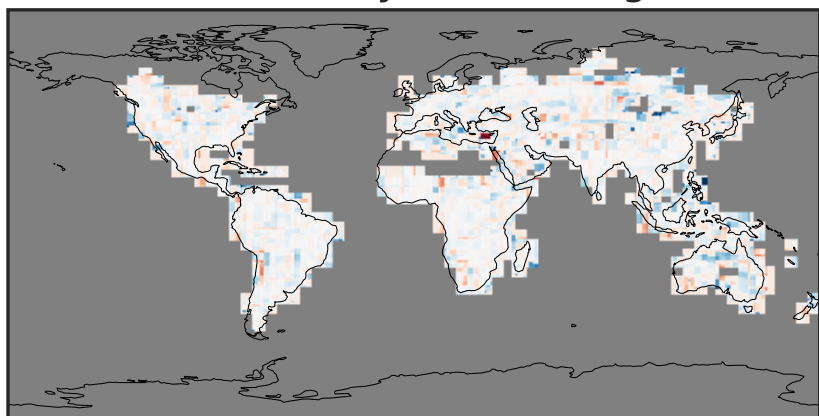

unitless

Ratio (1x1.25)
Dev/Ref, Fixed Range

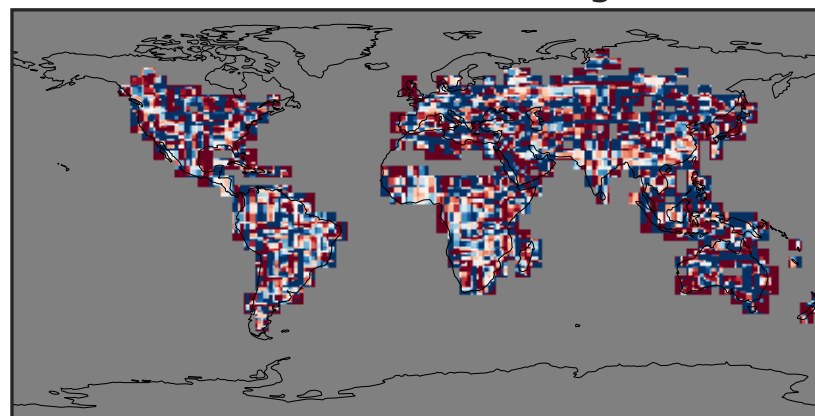

0.50 0.75 1.00 1.50 2.00
unitless

EmisNAP_Total (Oct2019)

14.3.0-rc.0 (Ref)
4.0x5.0



Zero throughout domain
kg/m2/s

14.3.0-rc.0 (Dev)
c24

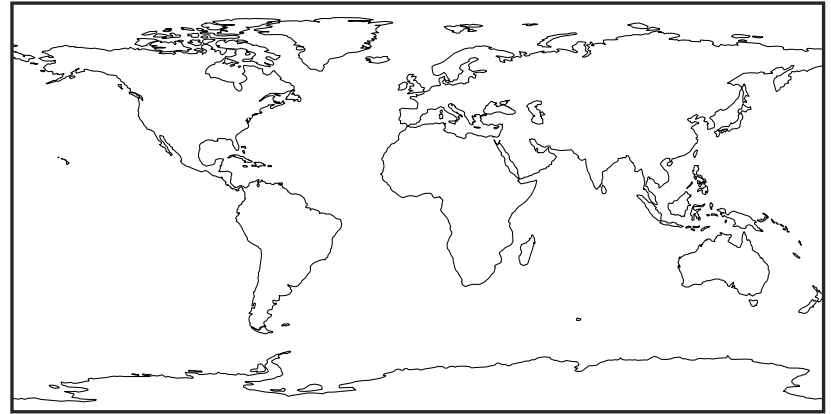

Zero throughout domain
kg/m2/s

Difference (1x1.25)
Dev - Ref, Dynamic Range



Zero throughout domain
kg/m2/s

Difference (1x1.25)
Dev - Ref, Restricted Range [5%,95%]

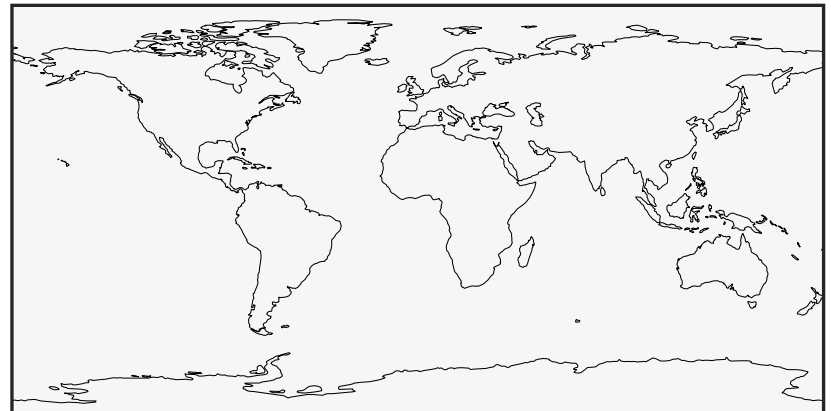

Zero throughout domain
kg/m2/s

Ratio (1x1.25)
Dev/Ref, Dynamic Range



Undefined throughout domain
unitless

Ratio (1x1.25)
Dev/Ref, Fixed Range



Undefined throughout domain
unitless

EmisNH3_Total (Oct2019)

14.3.0-rc.0 (Ref)
4.0x5.0

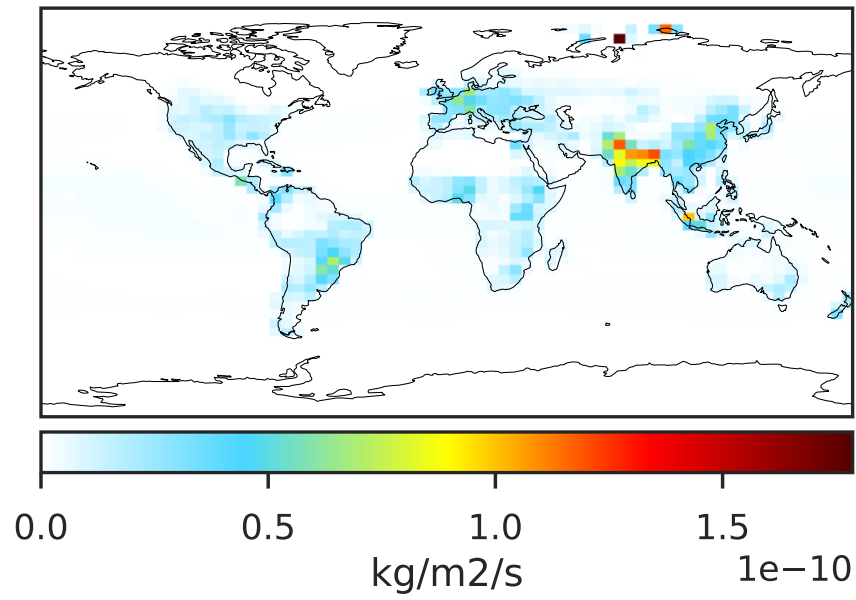

14.3.0-rc.0 (Dev)
c24

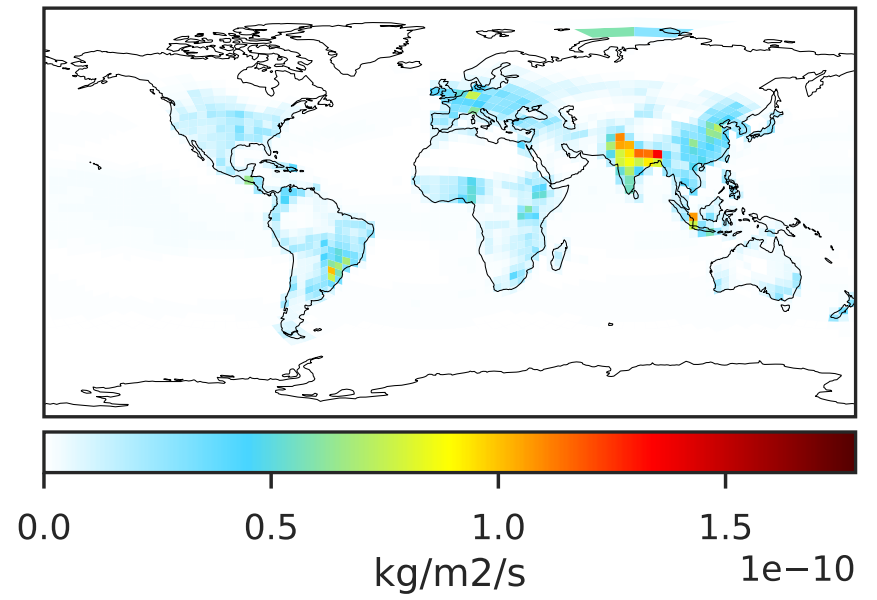

Difference (1x1.25)
Dev - Ref, Dynamic Range

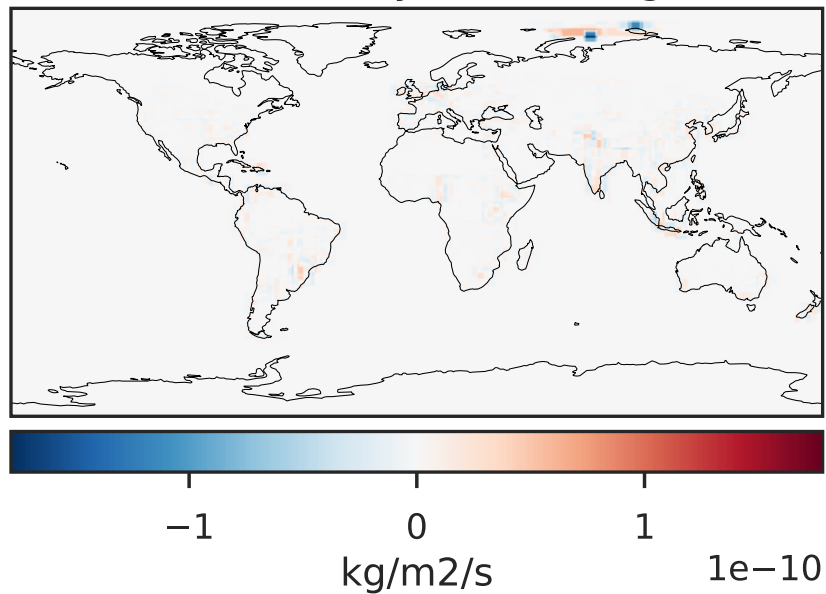

Difference (1x1.25)
Dev - Ref, Restricted Range [5%,95%]

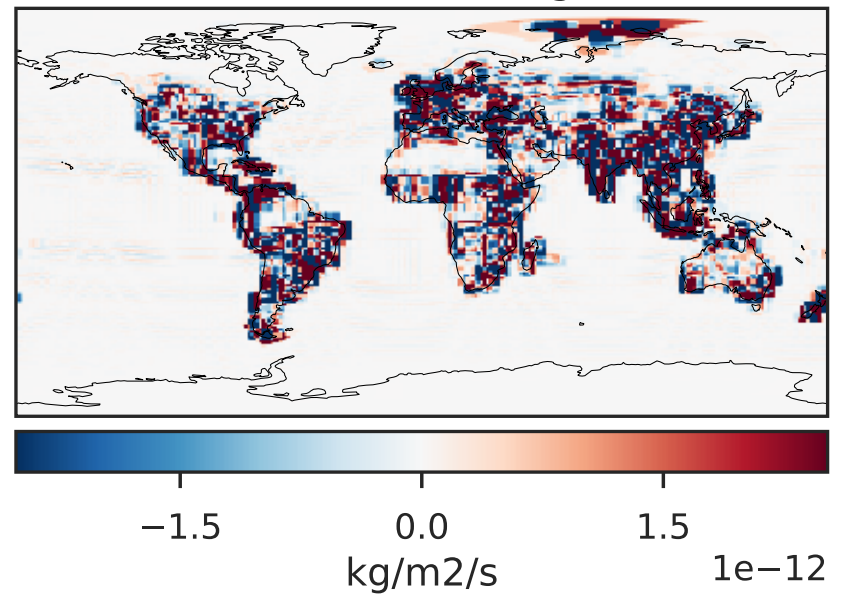

Ratio (1x1.25)
Dev/Ref, Dynamic Range

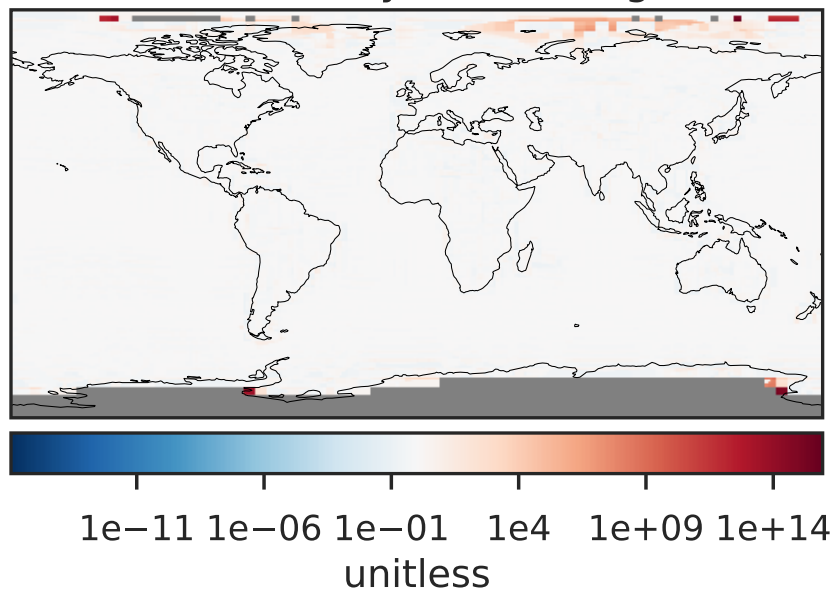

Ratio (1x1.25)
Dev/Ref, Fixed Range

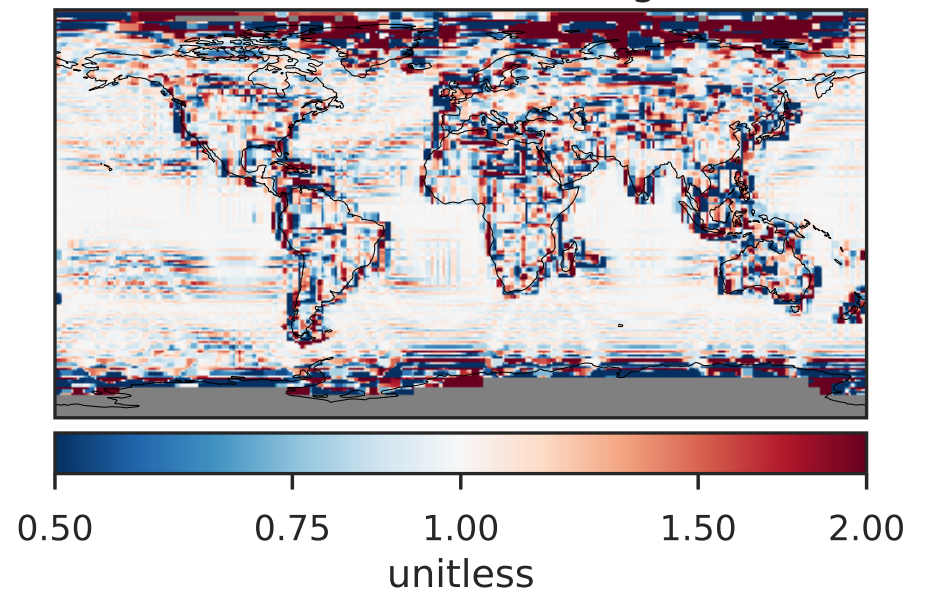

EmisNO2_Total (Oct2019)

14.3.0-rc.0 (Ref)
4.0x5.0

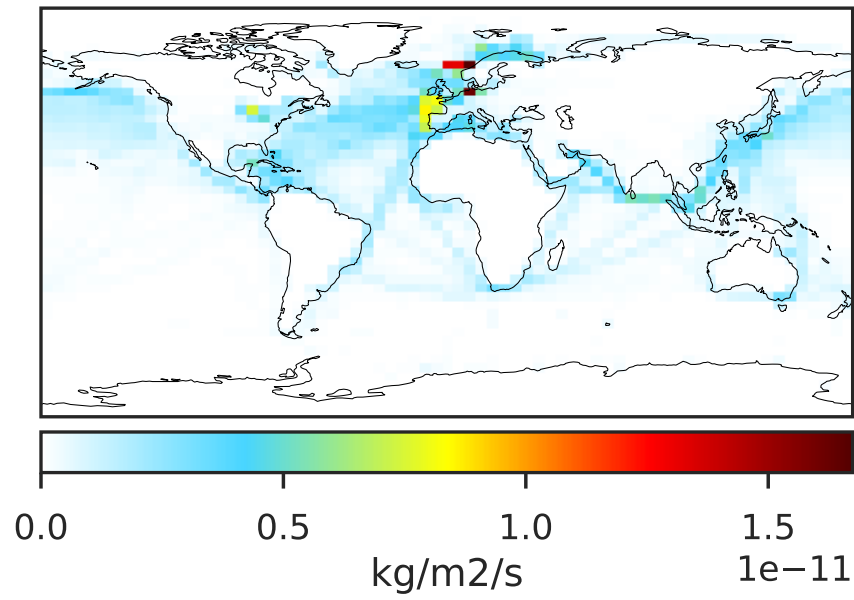

14.3.0-rc.0 (Dev)
c24

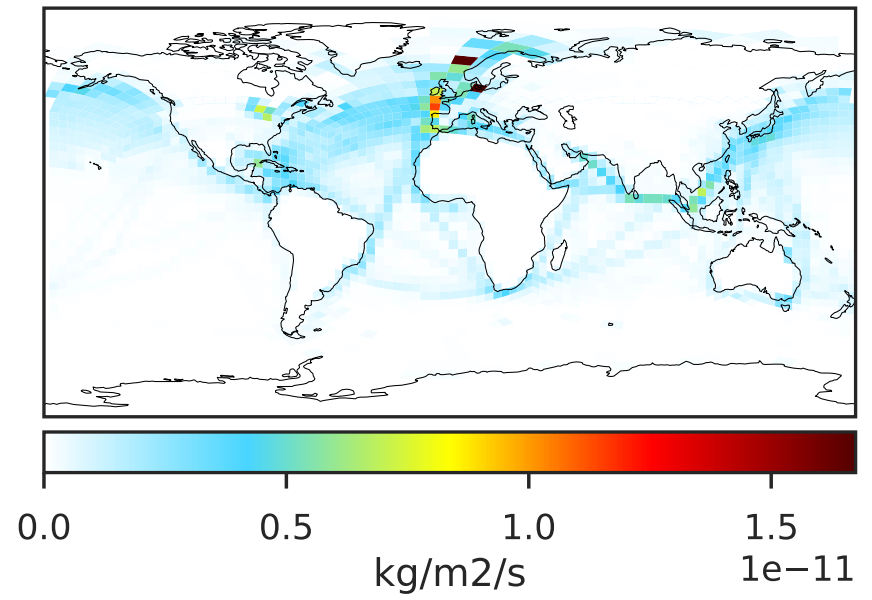

Difference (1x1.25)
Dev - Ref, Dynamic Range

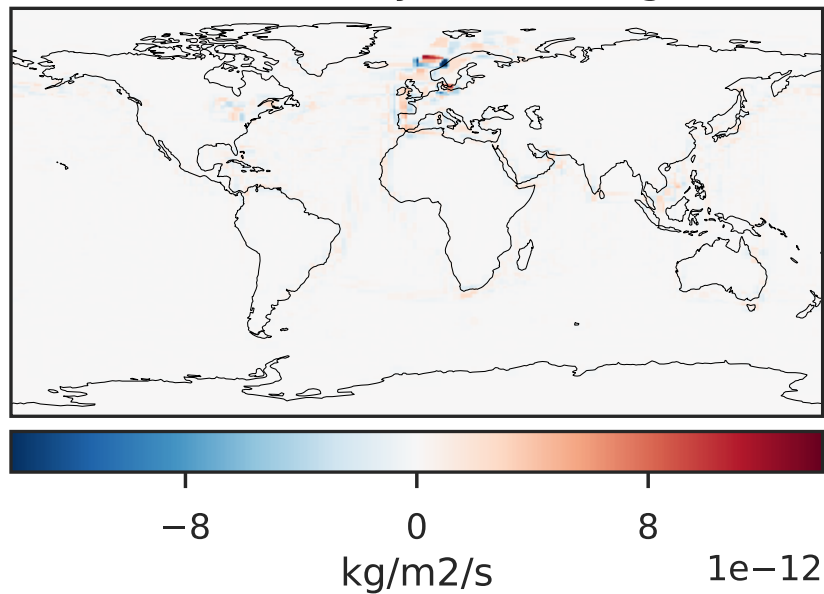

Difference (1x1.25)
Dev - Ref, Restricted Range [5%,95%]

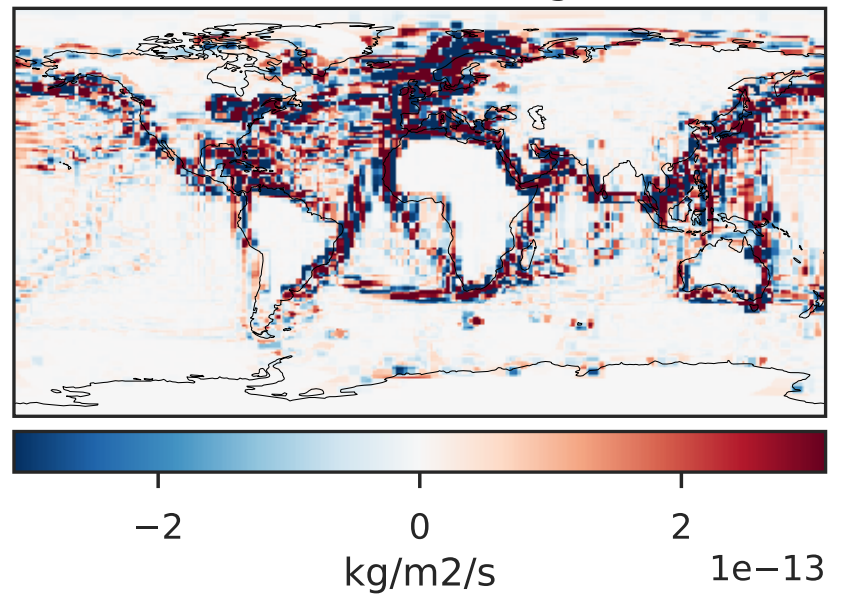

Ratio (1x1.25)
Dev/Ref, Dynamic Range

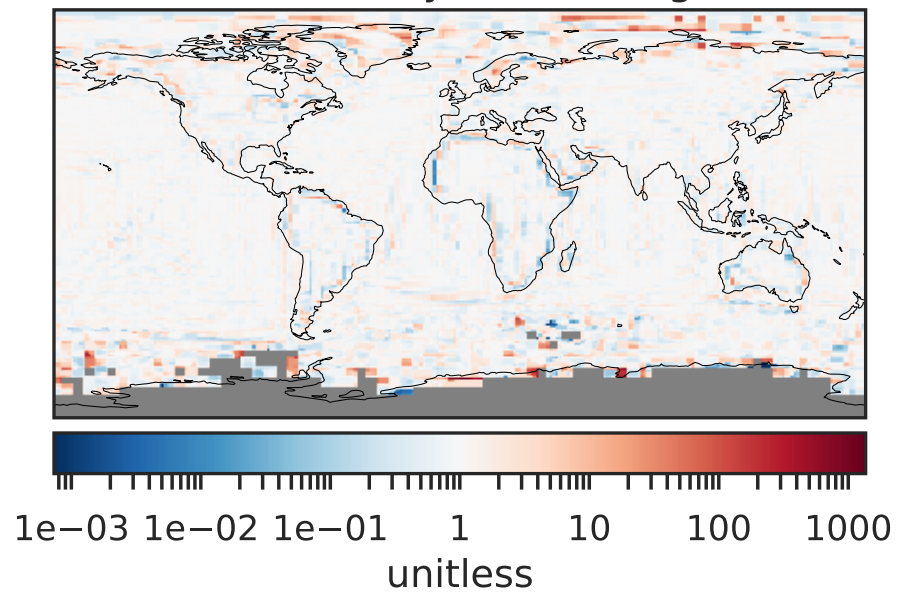

Ratio (1x1.25)
Dev/Ref, Fixed Range

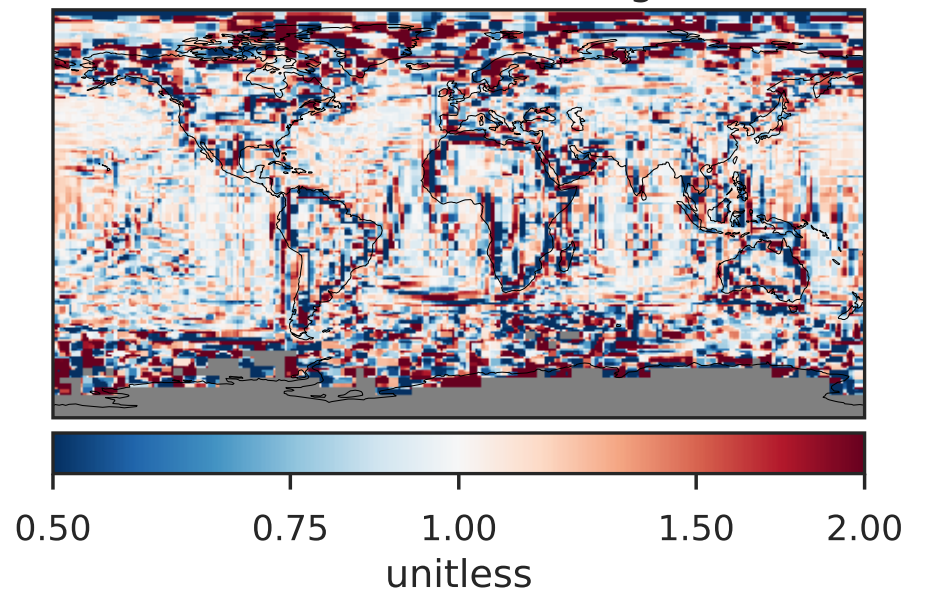

EmisNO_Total (Oct2019)

14.3.0-rc.0 (Ref)
4.0x5.0

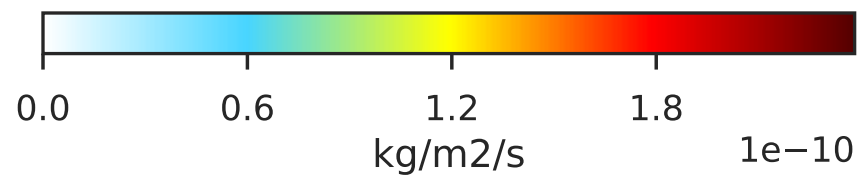
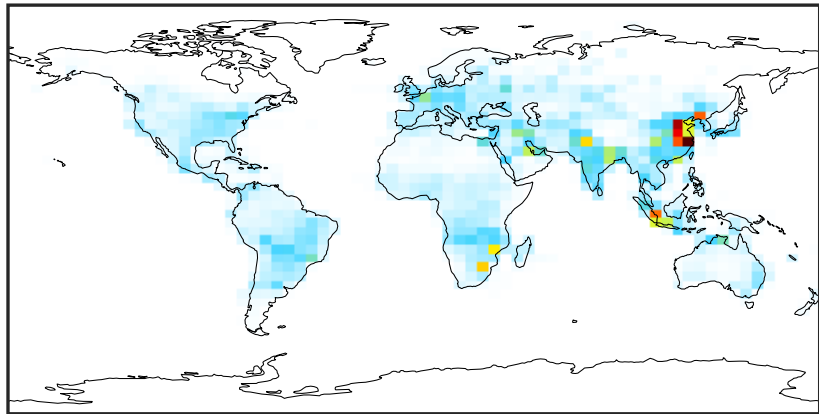

14.3.0-rc.0 (Dev)
c24

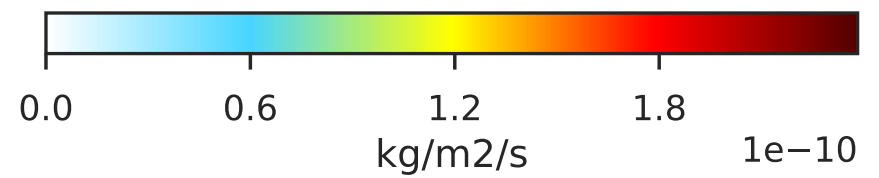
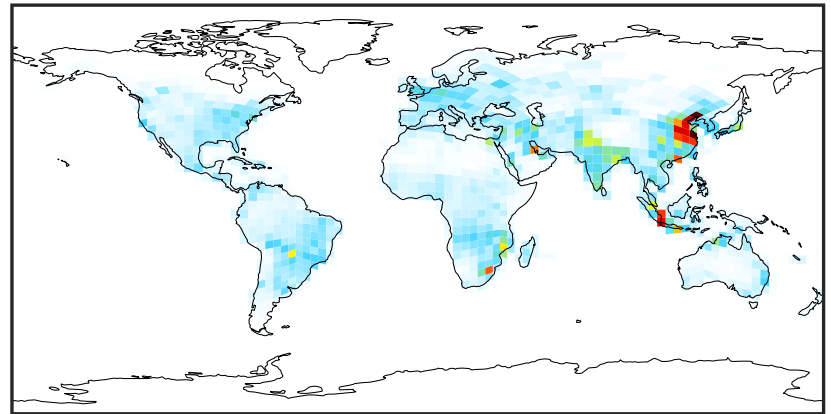

Difference (1x1.25)
Dev - Ref, Dynamic Range

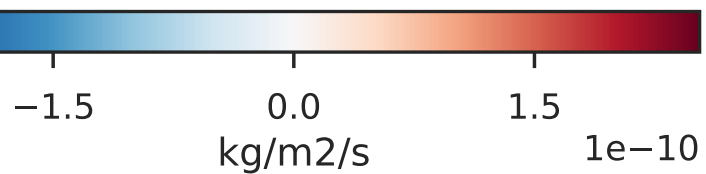
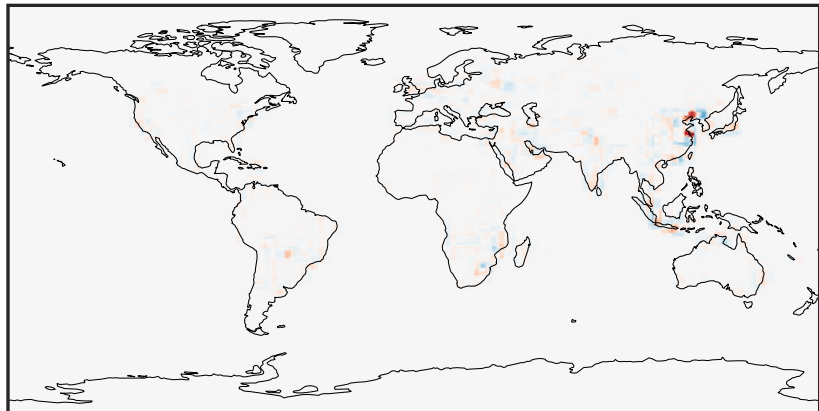

Difference (1x1.25)
Dev - Ref, Restricted Range [5%,95%]

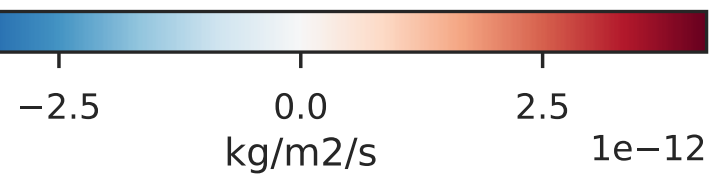
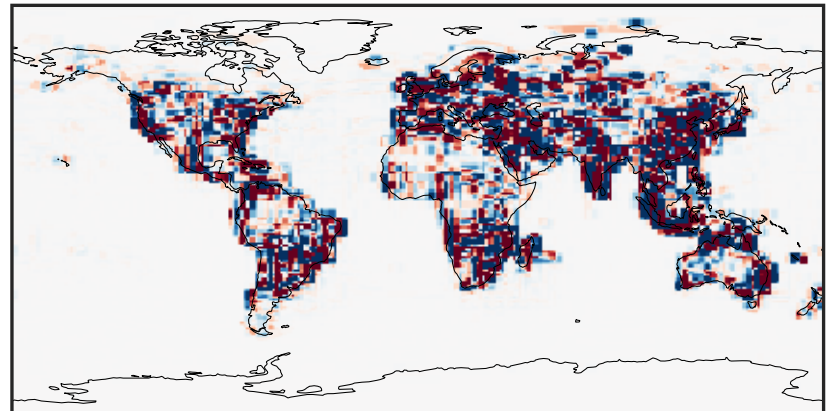

Ratio (1x1.25)
Dev/Ref, Dynamic Range

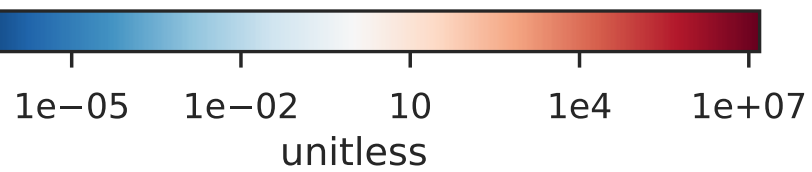
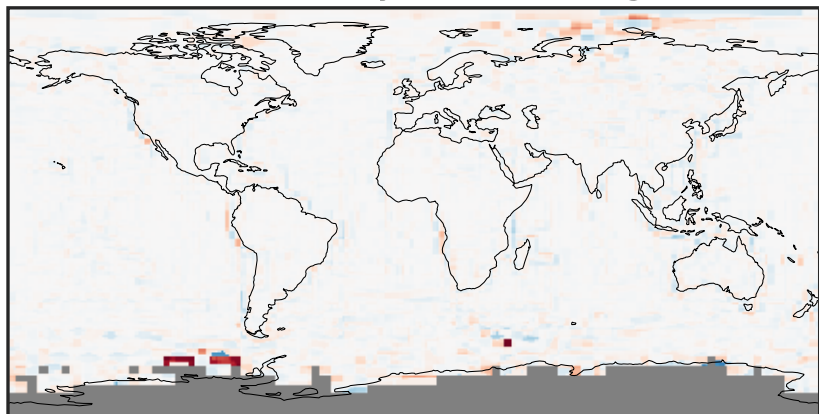

Ratio (1x1.25)
Dev/Ref, Fixed Range

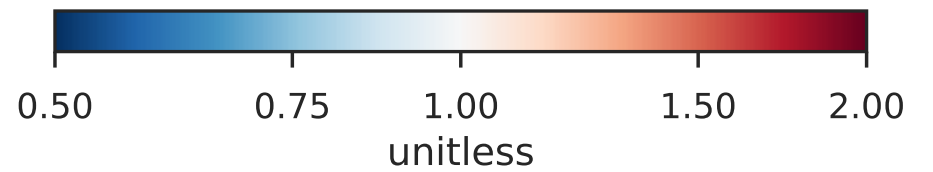
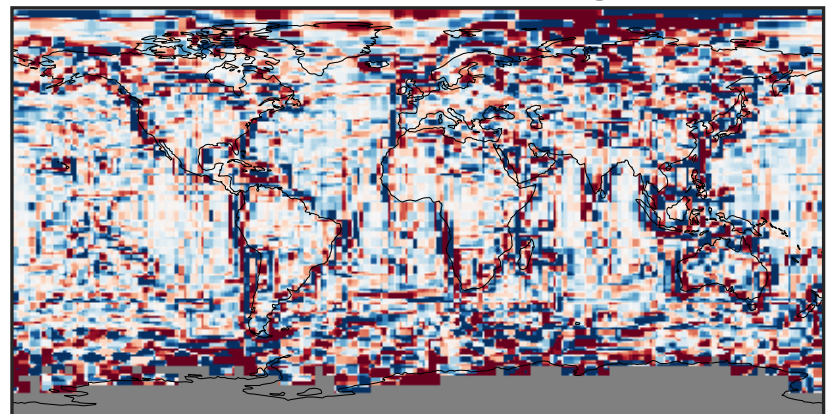

EmisOCPI_Total (Oct2019)

14.3.0-rc.0 (Ref)
4.0x5.0

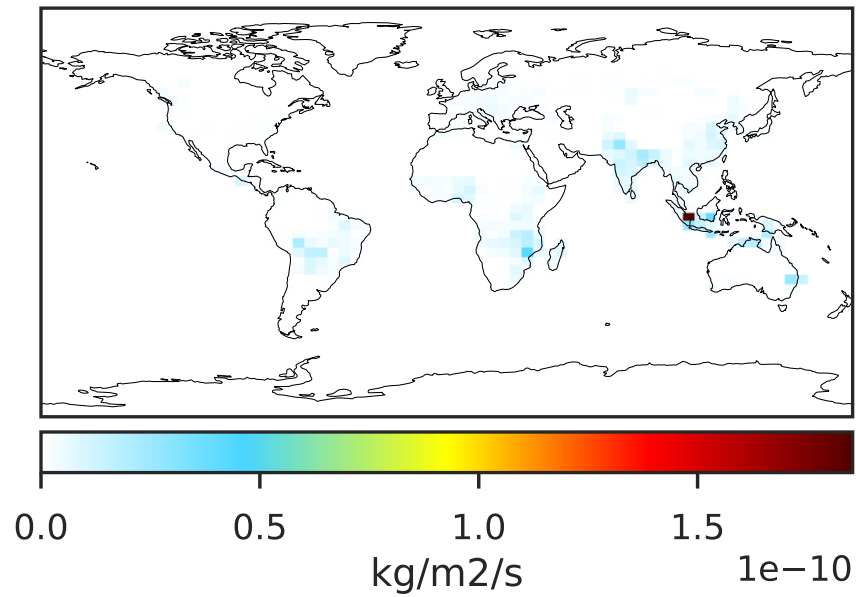

14.3.0-rc.0 (Dev)
c24

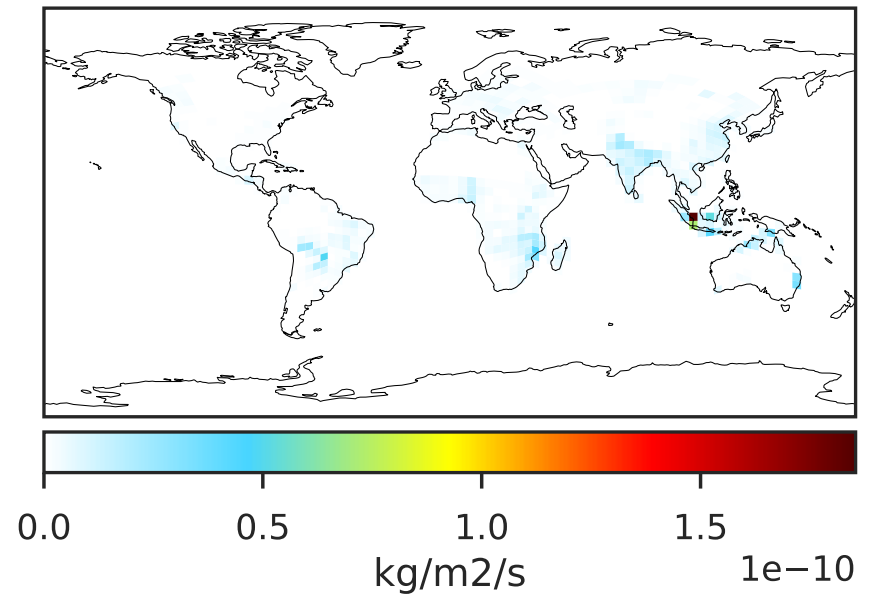

Difference (1x1.25)
Dev - Ref, Dynamic Range

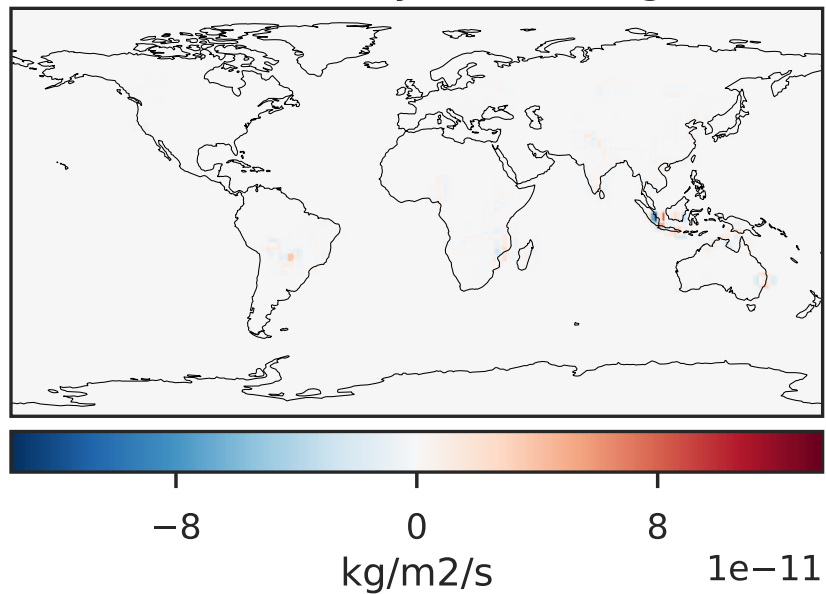

Difference (1x1.25)
Dev - Ref, Restricted Range [5%,95%]

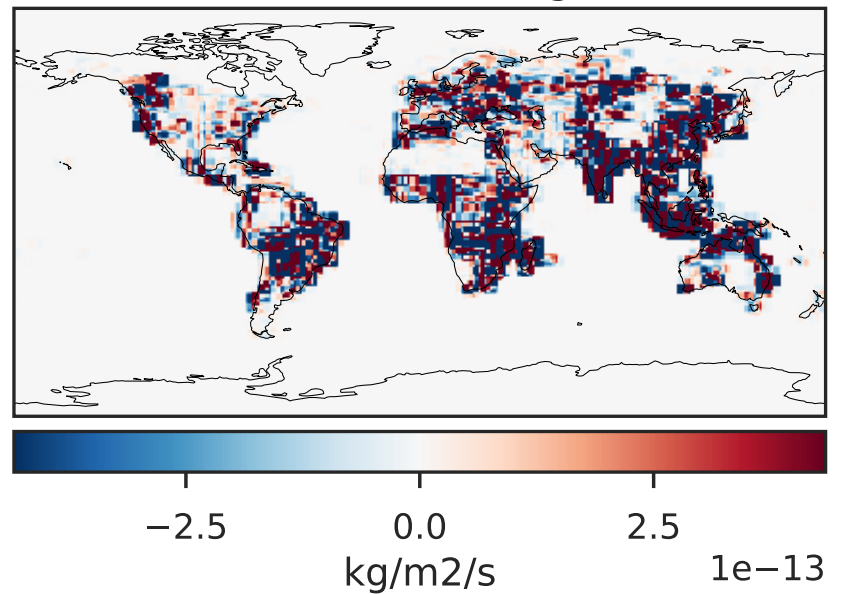

Ratio (1x1.25)
Dev/Ref, Dynamic Range

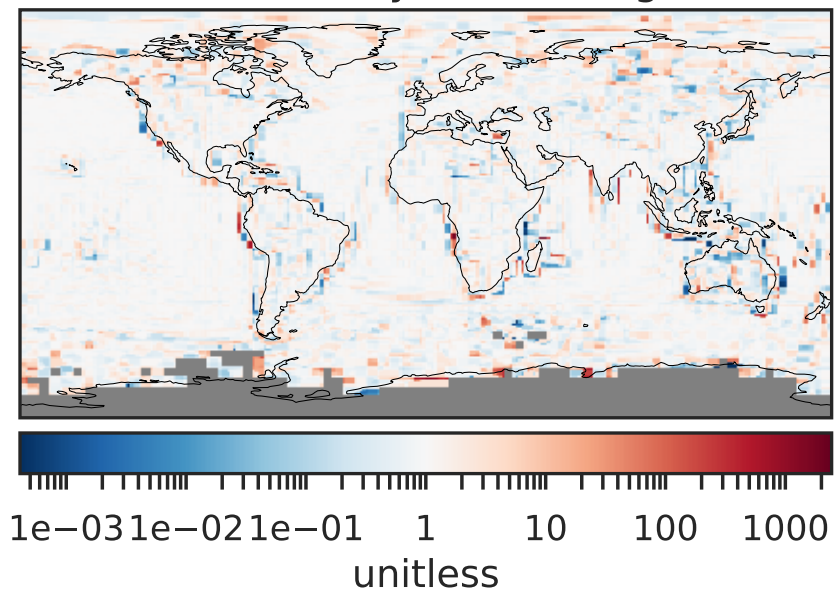

Ratio (1x1.25)
Dev/Ref, Fixed Range

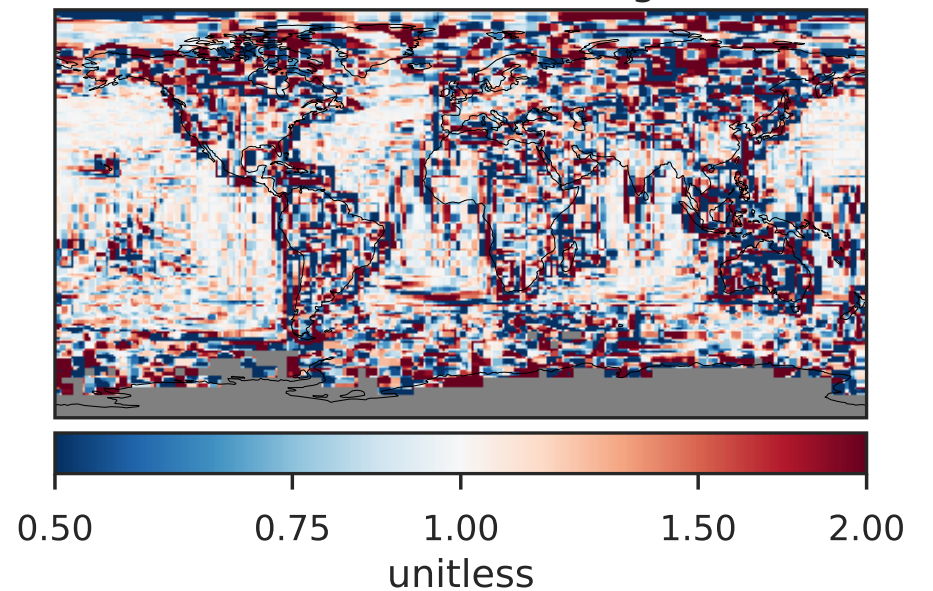

EmisOCPO_Total (Oct2019)

14.3.0-rc.0 (Ref)
4.0x5.0

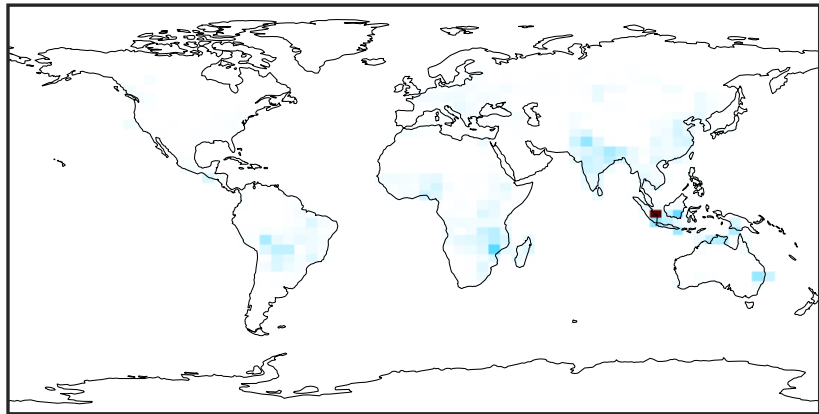

0.0 0.5 1.0 1.5
kg/m²/s 1e-10

14.3.0-rc.0 (Dev)
c24

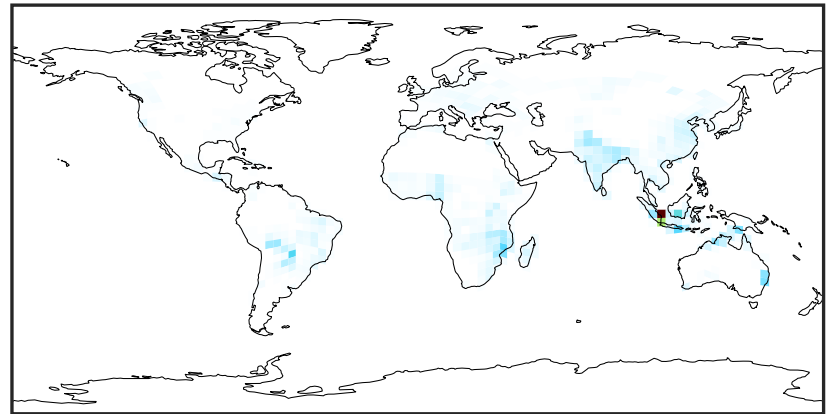

0.0 0.5 1.0 1.5
kg/m²/s 1e-10

Difference (1x1.25)
Dev - Ref, Dynamic Range



-8 0 8
kg/m²/s 1e-11

Difference (1x1.25)
Dev - Ref, Restricted Range [5%,95%]

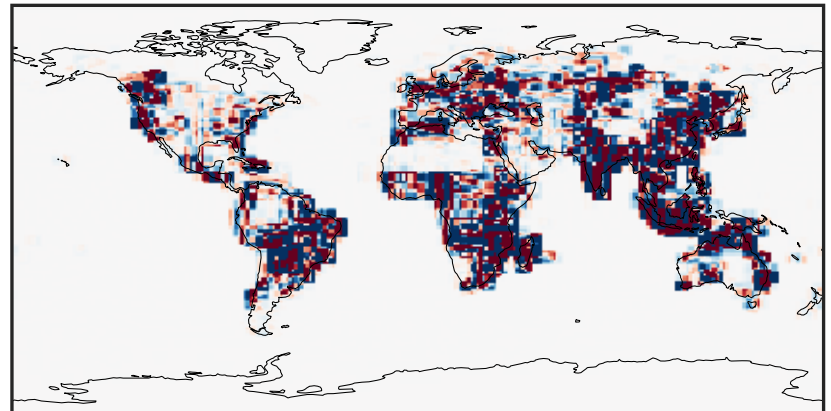

-2.5 0.0 2.5
kg/m²/s 1e-13

Ratio (1x1.25)
Dev/Ref, Dynamic Range

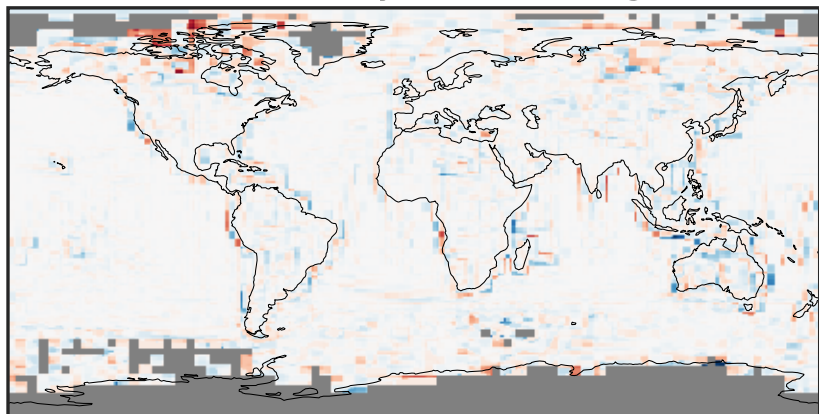

unitless

Ratio (1x1.25)
Dev/Ref, Fixed Range

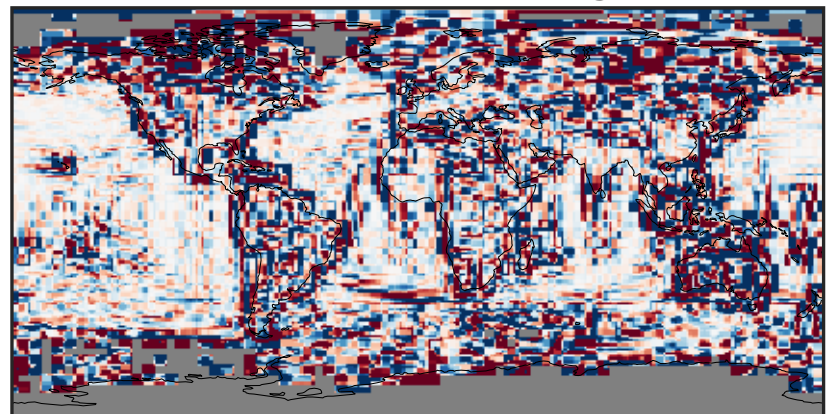

0.50 0.75 1.00 1.50 2.00
unitless

EmispFe_Total (Oct2019)

14.3.0-rc.0 (Ref)
4.0x5.0

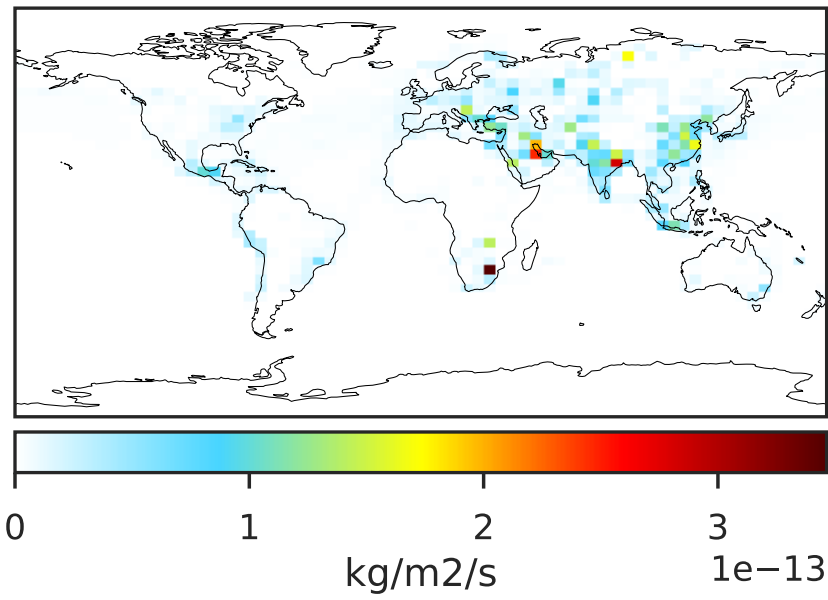

14.3.0-rc.0 (Dev)
c24

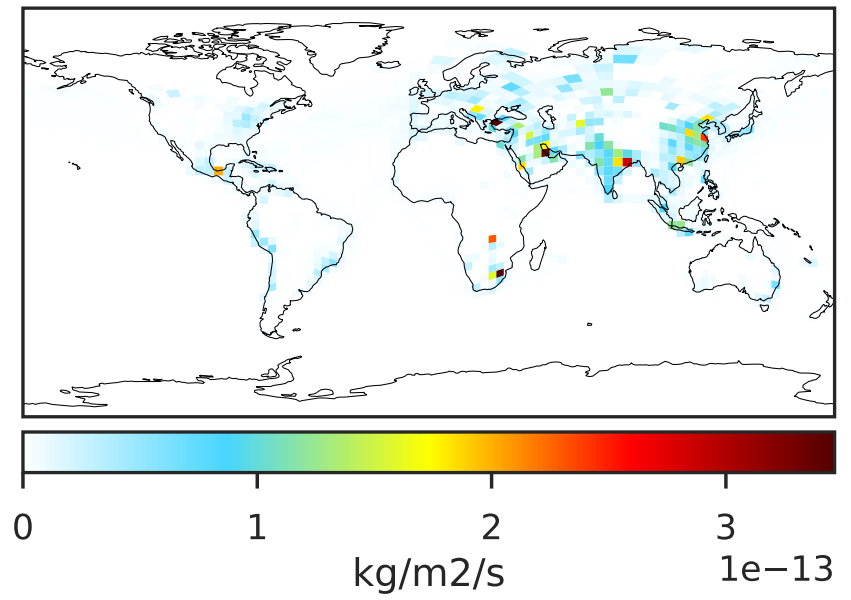

Difference (1x1.25)
Dev - Ref, Dynamic Range

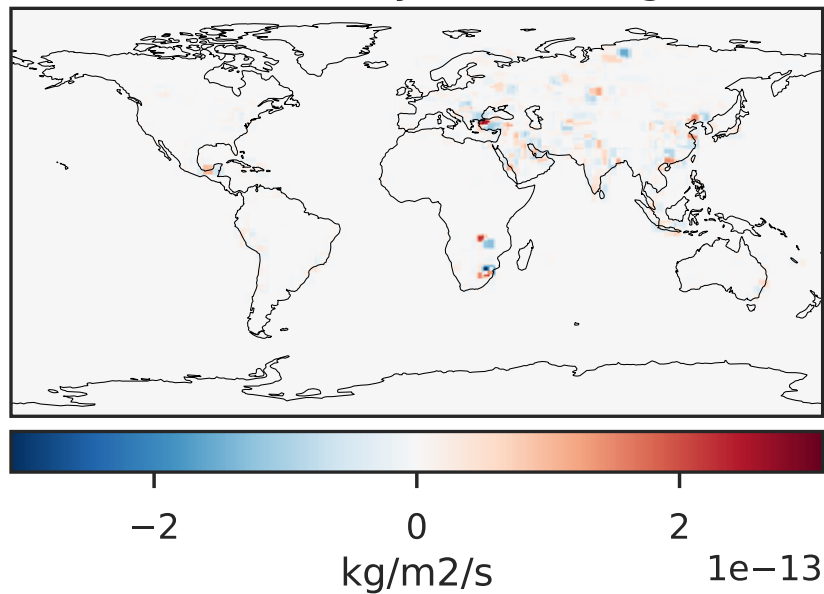

Difference (1x1.25)
Dev - Ref, Restricted Range [5%,95%]

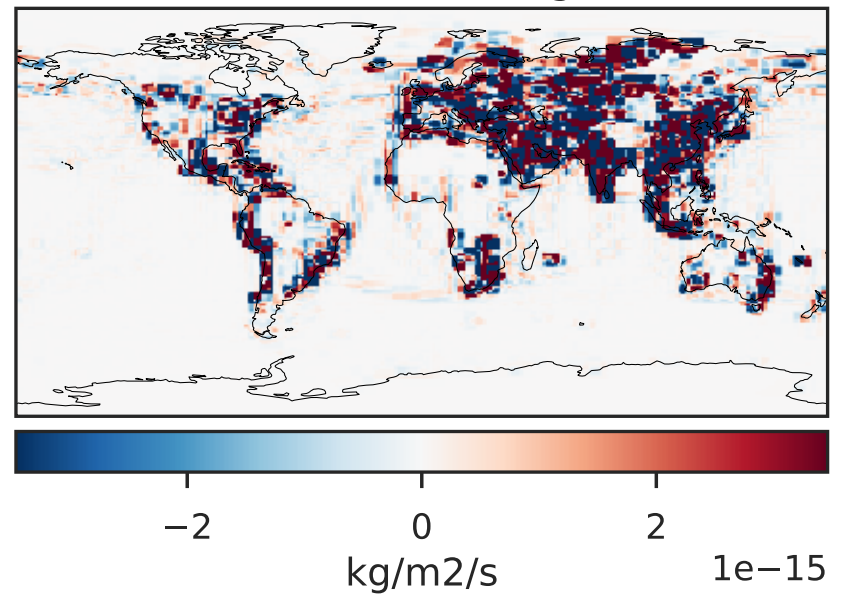

Ratio (1x1.25)
Dev/Ref, Dynamic Range

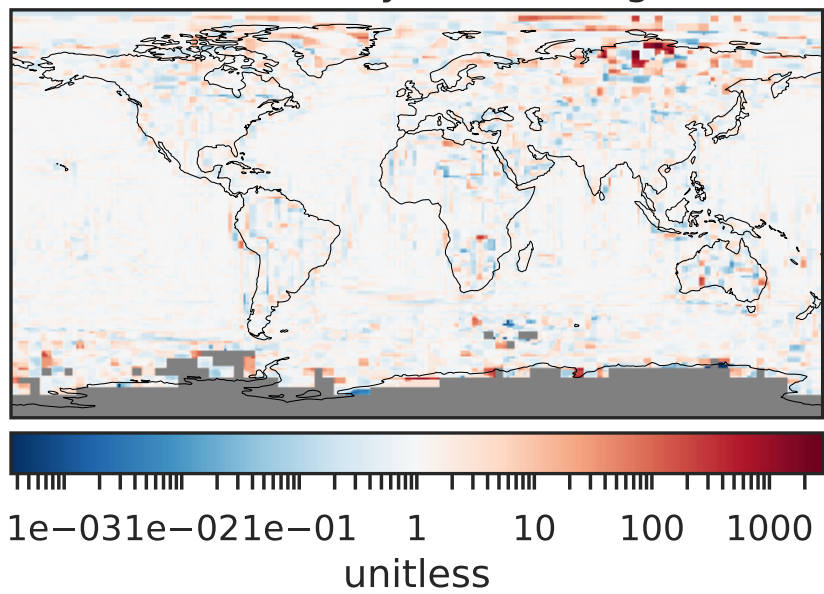

Ratio (1x1.25)
Dev/Ref, Fixed Range

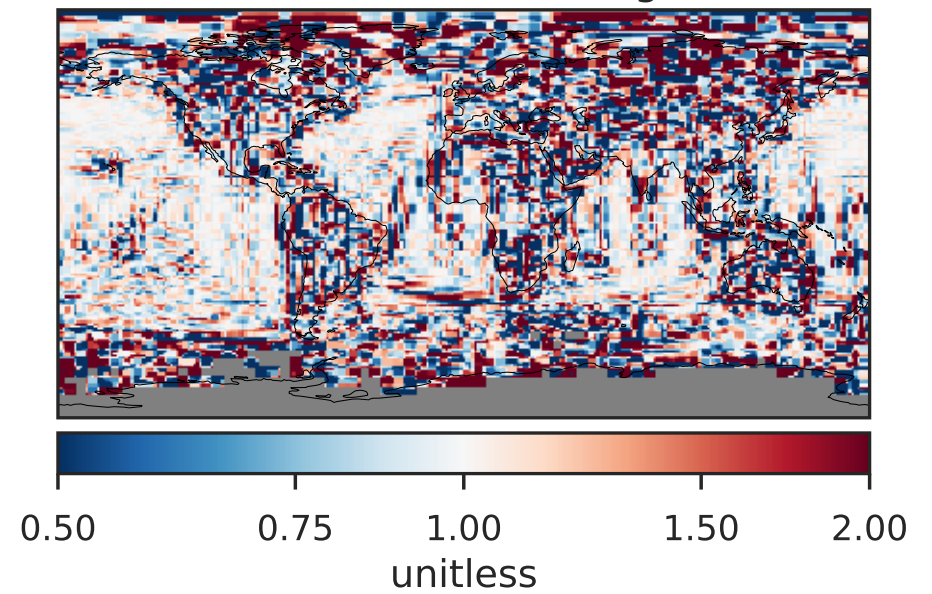

EmisPHEN_Total (Oct2019)

14.3.0-rc.0 (Ref)
4.0x5.0

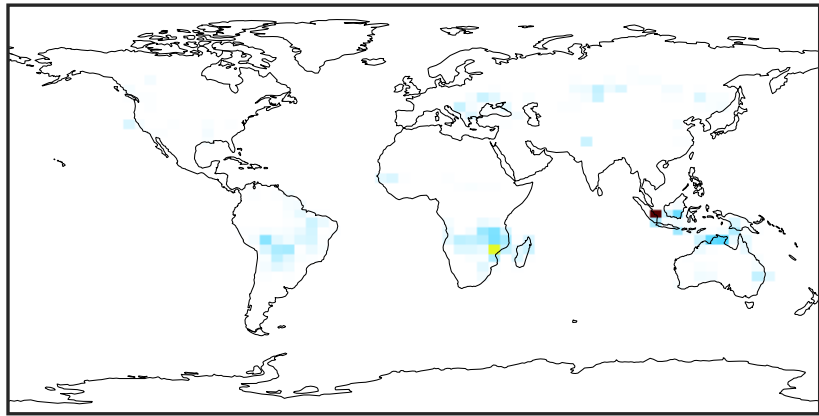

0.0 0.8 1.6 2.4
kg/m2/s 1e-11

14.3.0-rc.0 (Dev)
c24

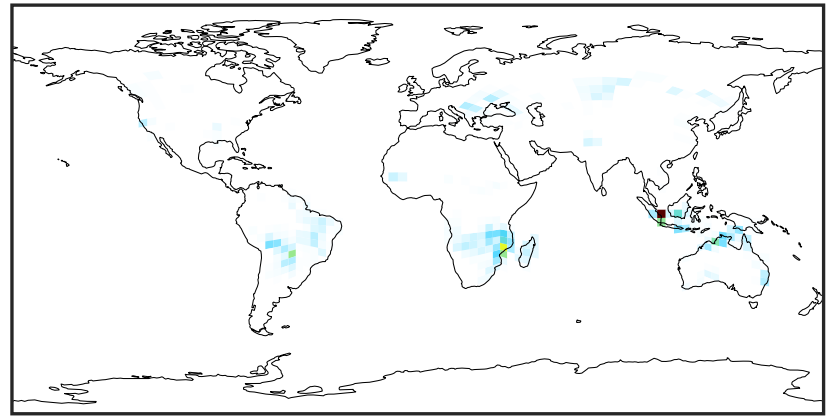

0.0 0.8 1.6 2.4
kg/m2/s 1e-11

Difference (1x1.25)
Dev - Ref, Dynamic Range



-1 0 1
kg/m2/s 1e-11

Difference (1x1.25)
Dev - Ref, Restricted Range [5%,95%]

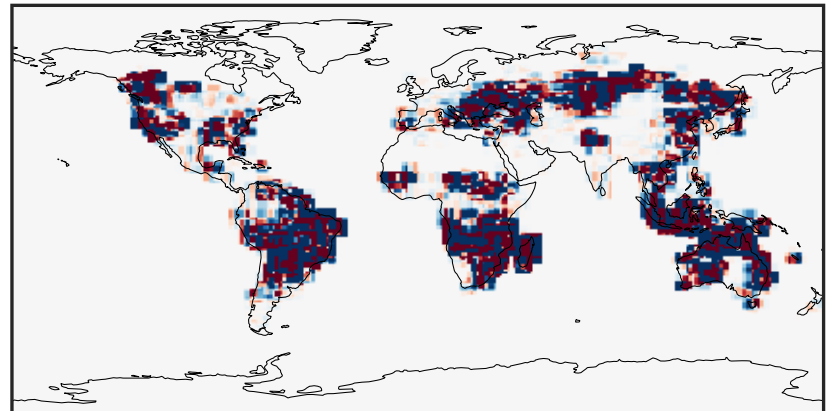

-1.5 0.0 1.5
kg/m2/s 1e-14

Ratio (1x1.25)
Dev/Ref, Dynamic Range

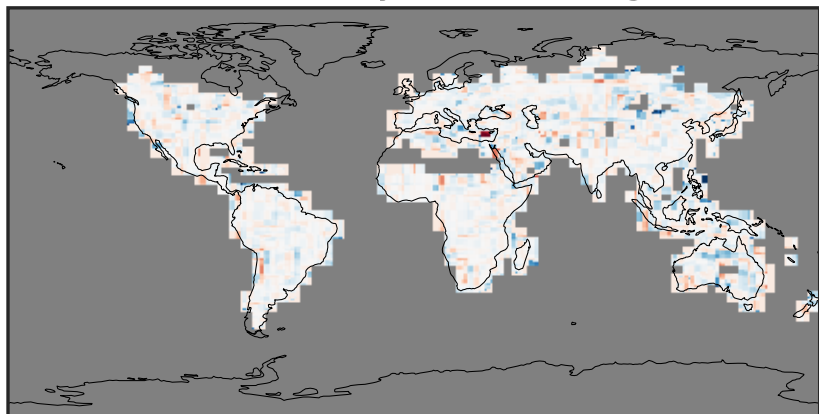

unitless

Ratio (1x1.25)
Dev/Ref, Fixed Range

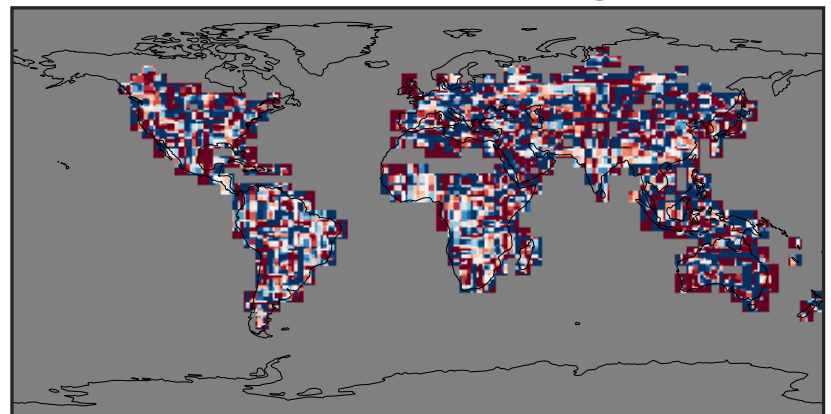

0.50 0.75 1.00 1.50 2.00
unitless

EmisPOG1_Total (Oct2019)

14.3.0-rc.0 (Ref)
4.0x5.0

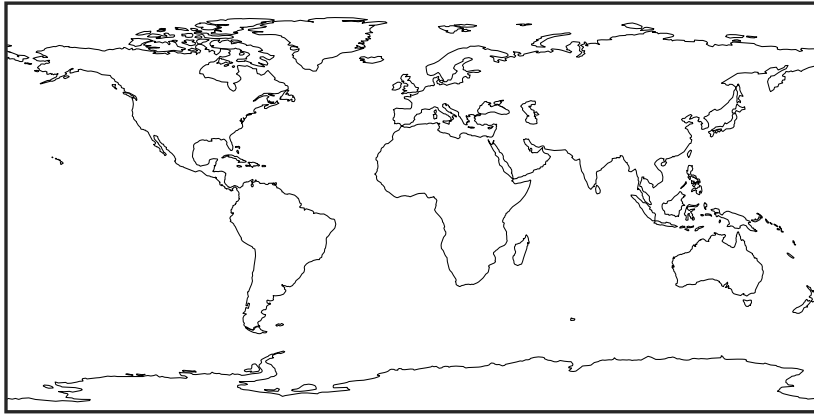

Zero throughout domain
kg/m2/s

14.3.0-rc.0 (Dev)
c24

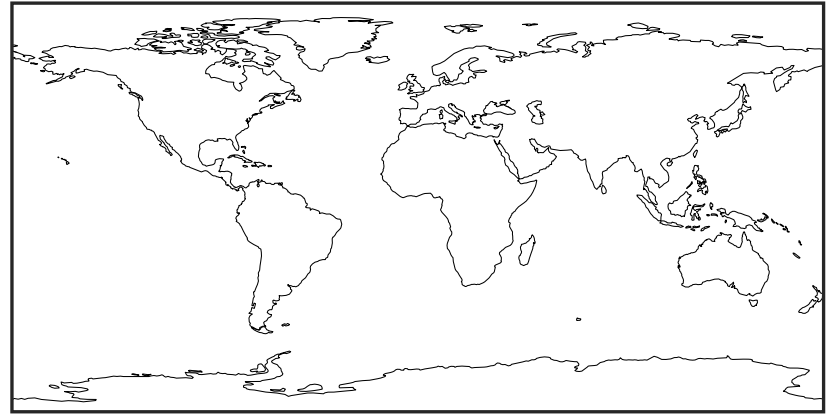

Zero throughout domain
kg/m2/s

Difference (1x1.25)
Dev - Ref, Dynamic Range



Zero throughout domain
kg/m2/s

Difference (1x1.25)
Dev - Ref, Restricted Range [5%,95%]

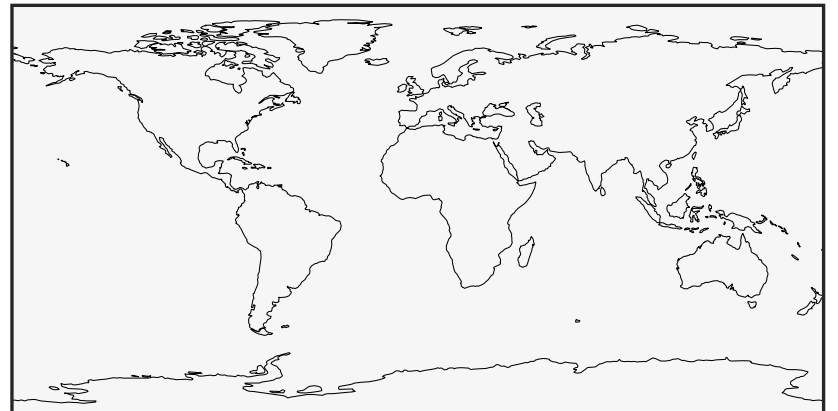

Zero throughout domain
kg/m2/s

Ratio (1x1.25)
Dev/Ref, Dynamic Range



Undefined throughout domain
unitless

Ratio (1x1.25)
Dev/Ref, Fixed Range



Undefined throughout domain
unitless

EmisPOG2_Total (Oct2019)

14.3.0-rc.0 (Ref)
4.0x5.0

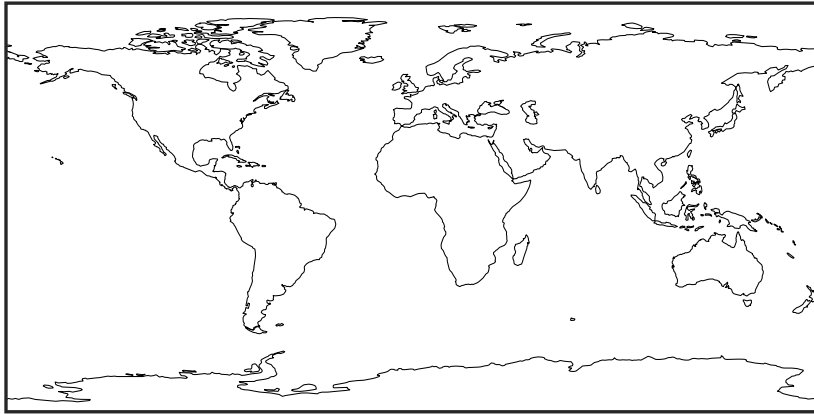

Zero throughout domain
kg/m2/s

14.3.0-rc.0 (Dev)
c24



Zero throughout domain
kg/m2/s

Difference (1x1.25)
Dev - Ref, Dynamic Range

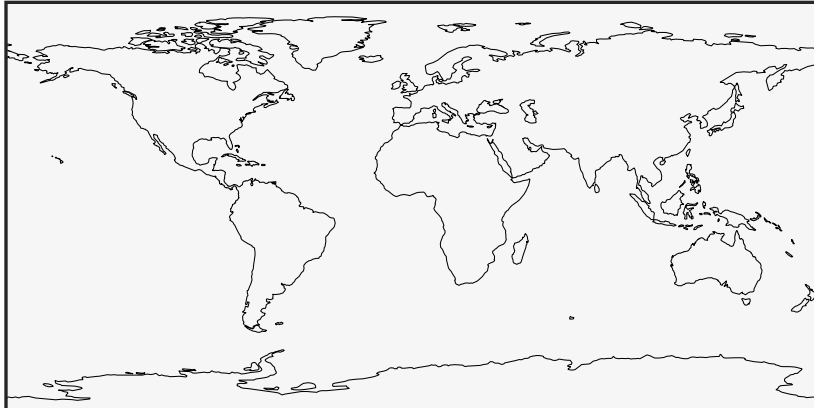

Zero throughout domain
kg/m2/s

Difference (1x1.25)
Dev - Ref, Restricted Range [5%,95%]

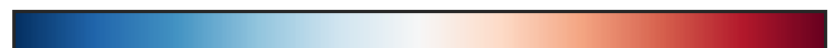
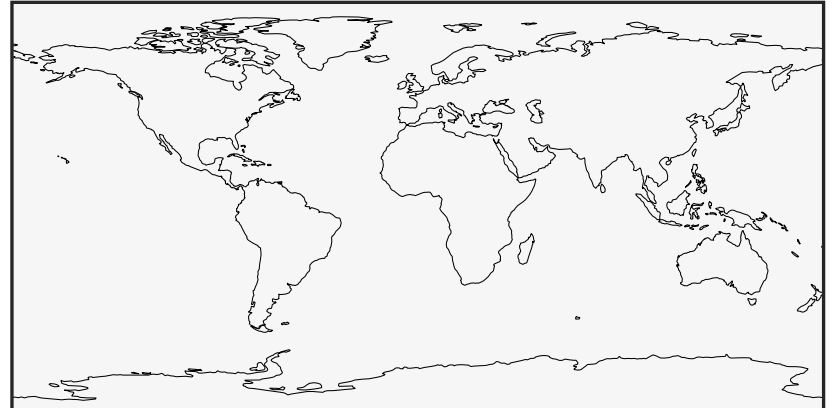

Zero throughout domain
kg/m2/s

Ratio (1x1.25)
Dev/Ref, Dynamic Range



Undefined throughout domain
unitless

Ratio (1x1.25)
Dev/Ref, Fixed Range

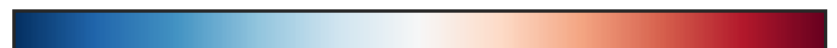

Undefined throughout domain
unitless

EmisPRPE_Total (Oct2019)

14.3.0-rc.0 (Ref)
4.0x5.0

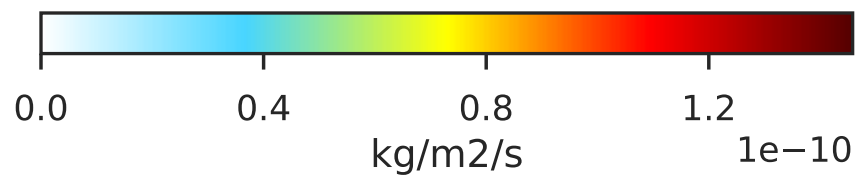
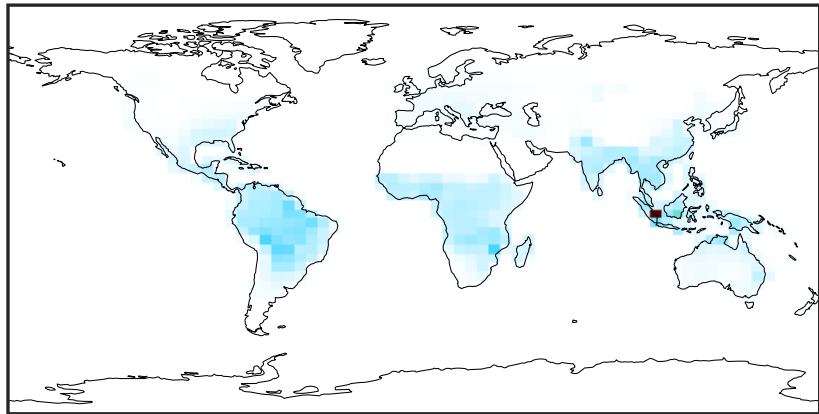

14.3.0-rc.0 (Dev)
c24

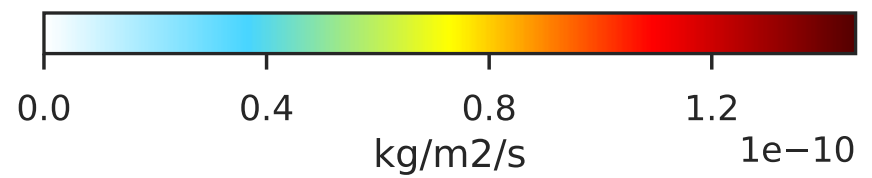
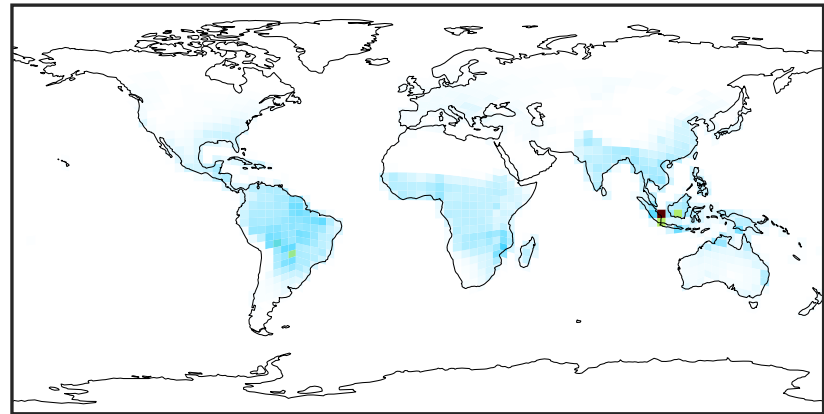

Difference (1x1.25)
Dev - Ref, Dynamic Range

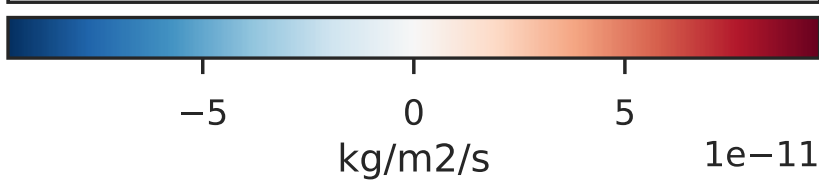
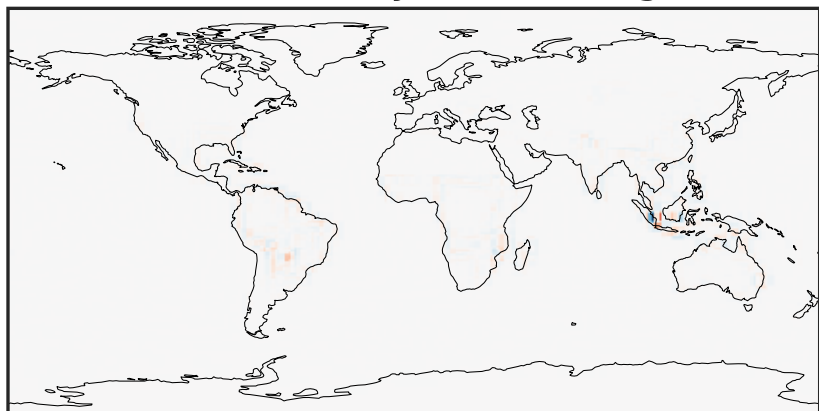

Difference (1x1.25)
Dev - Ref, Restricted Range [5%,95%]

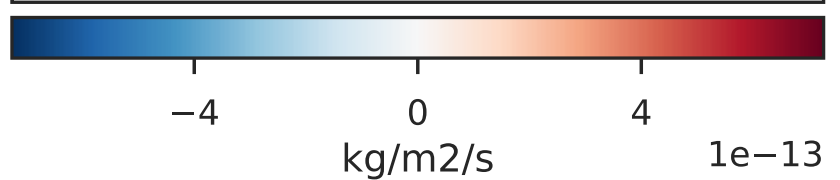
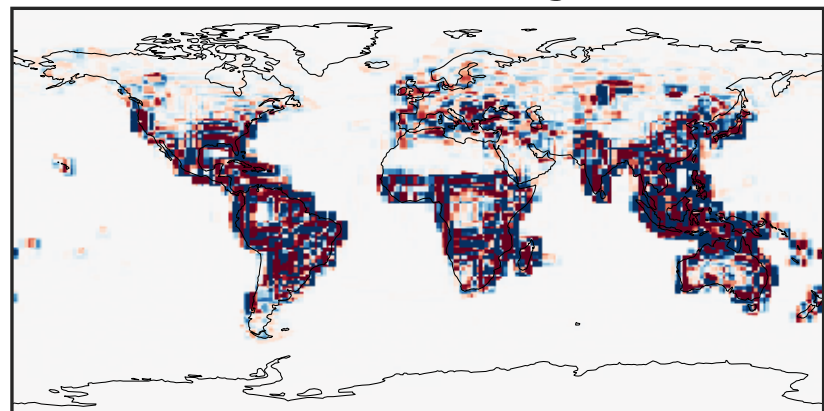

Ratio (1x1.25)
Dev/Ref, Dynamic Range

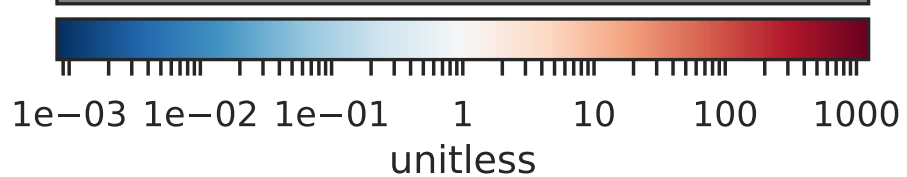
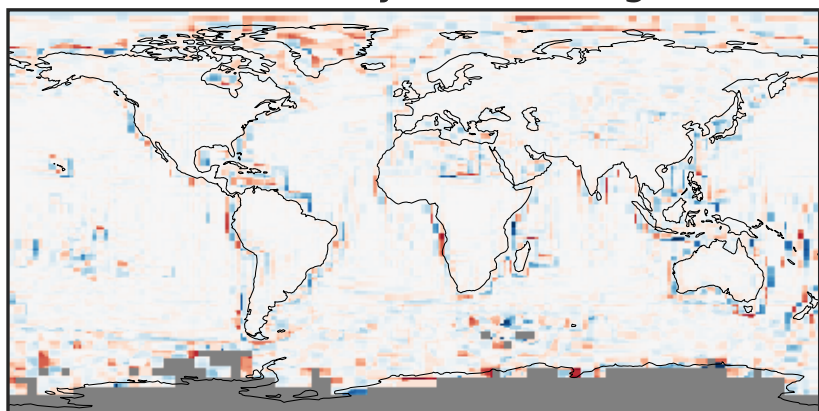

Ratio (1x1.25)
Dev/Ref, Fixed Range

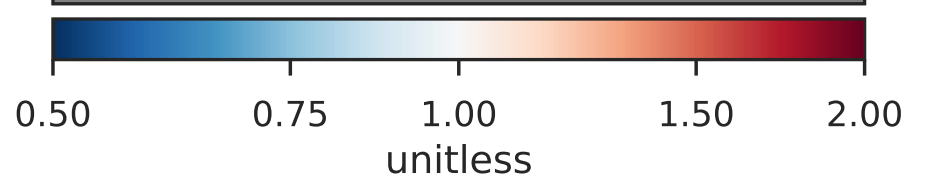
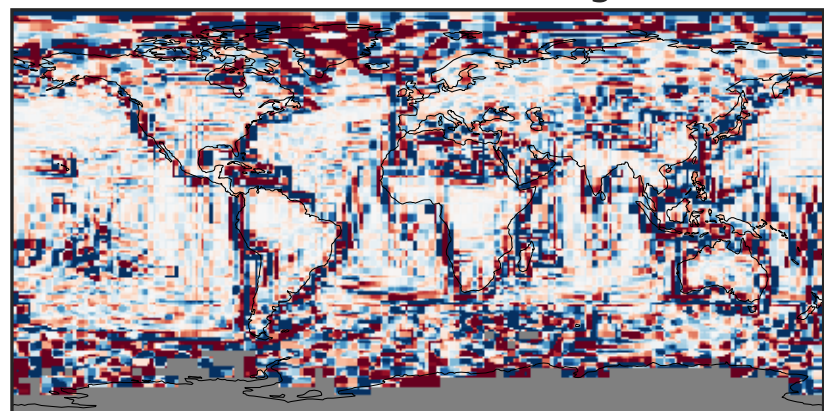

EmisRCHO_Total (Oct2019)

14.3.0-rc.0 (Ref)
4.0x5.0

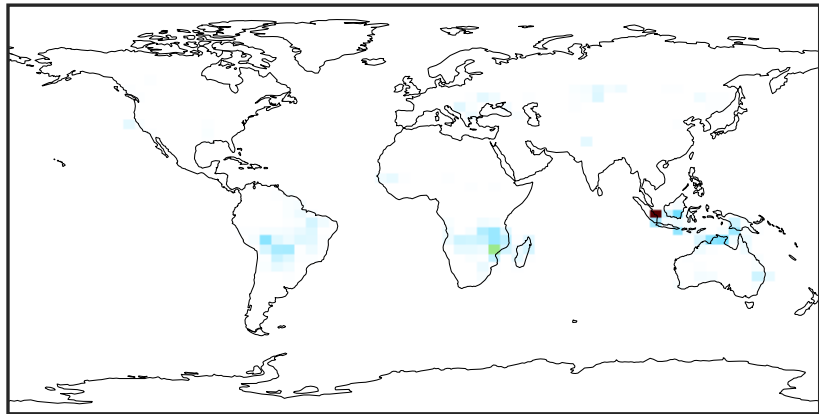

0.0 2.5 5.0 7.5
kg/m²/s 1e-11

14.3.0-rc.0 (Dev)
c24

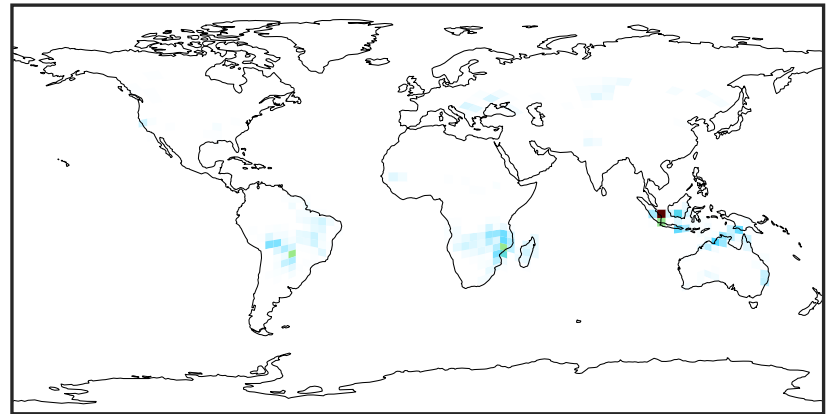

0.0 2.5 5.0 7.5
kg/m²/s 1e-11

Difference (1x1.25)
Dev - Ref, Dynamic Range



-4 0 4
kg/m²/s 1e-11

Difference (1x1.25)
Dev - Ref, Restricted Range [5%,95%]

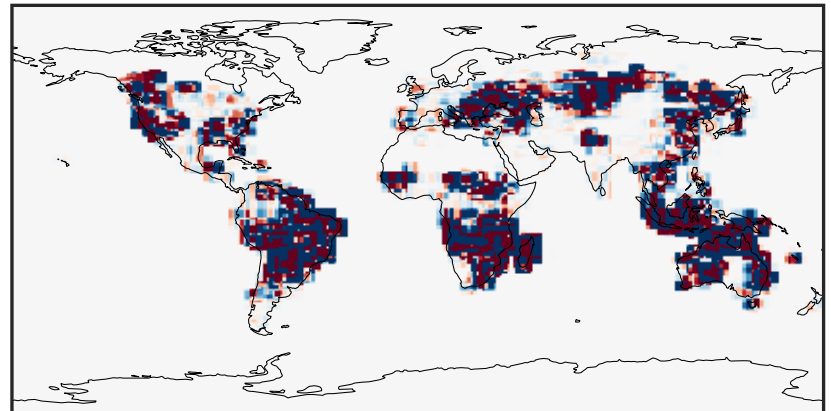

-3 0 3
kg/m²/s 1e-14

Ratio (1x1.25)
Dev/Ref, Dynamic Range

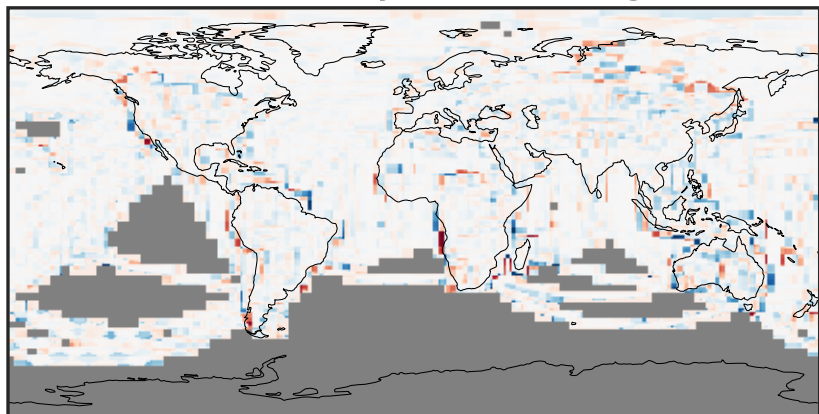

unitless

Ratio (1x1.25)
Dev/Ref, Fixed Range

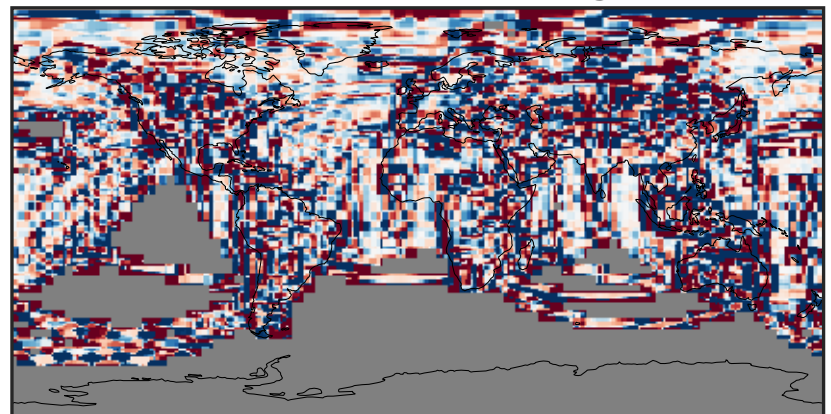

0.50 0.75 1.00 1.50 2.00
unitless

EmisSO2_Total (Oct2019)

14.3.0-rc.0 (Ref)
4.0x5.0

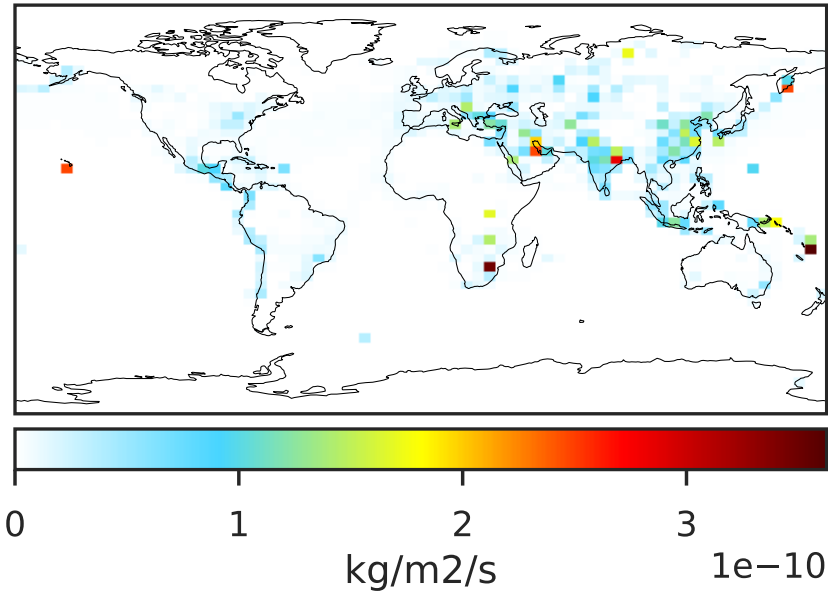

14.3.0-rc.0 (Dev)
c24

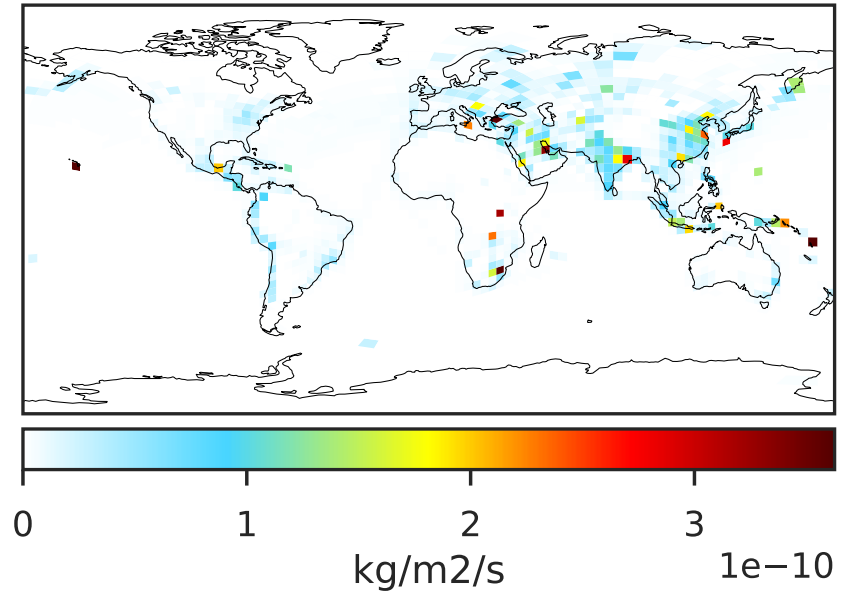

Difference (1x1.25)
Dev - Ref, Dynamic Range

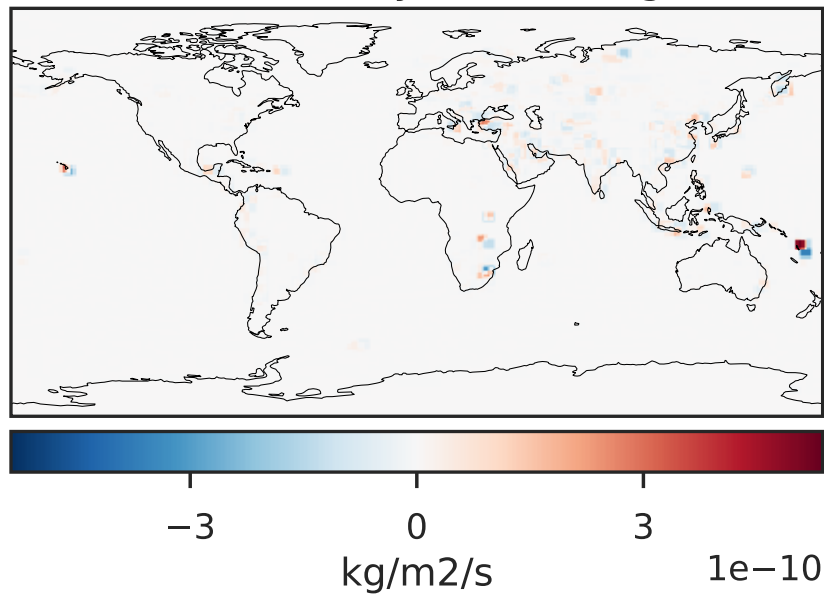

Difference (1x1.25)
Dev - Ref, Restricted Range [5%,95%]

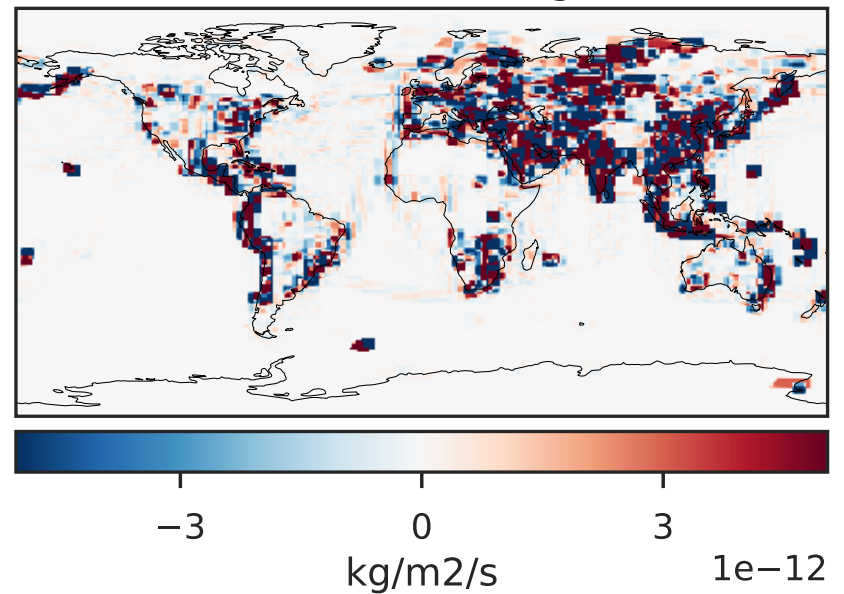

Ratio (1x1.25)
Dev/Ref, Dynamic Range

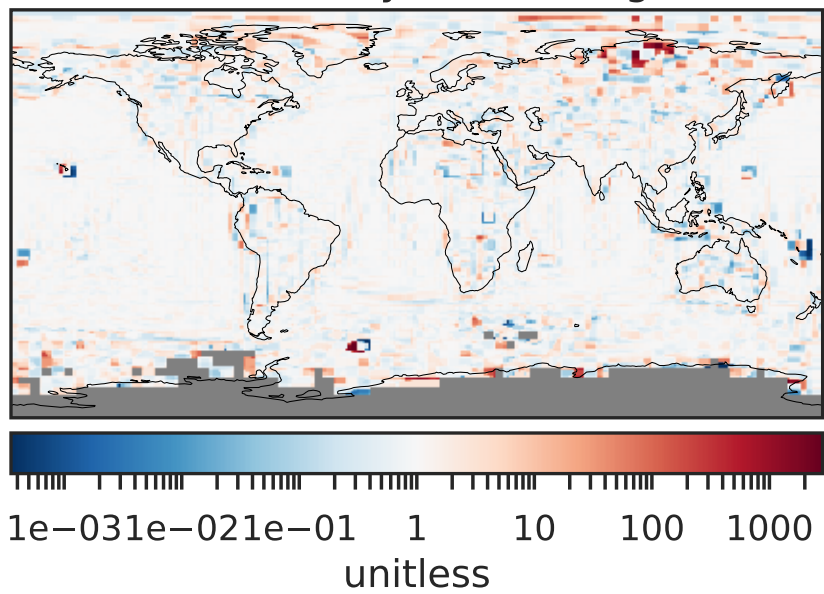

Ratio (1x1.25)
Dev/Ref, Fixed Range

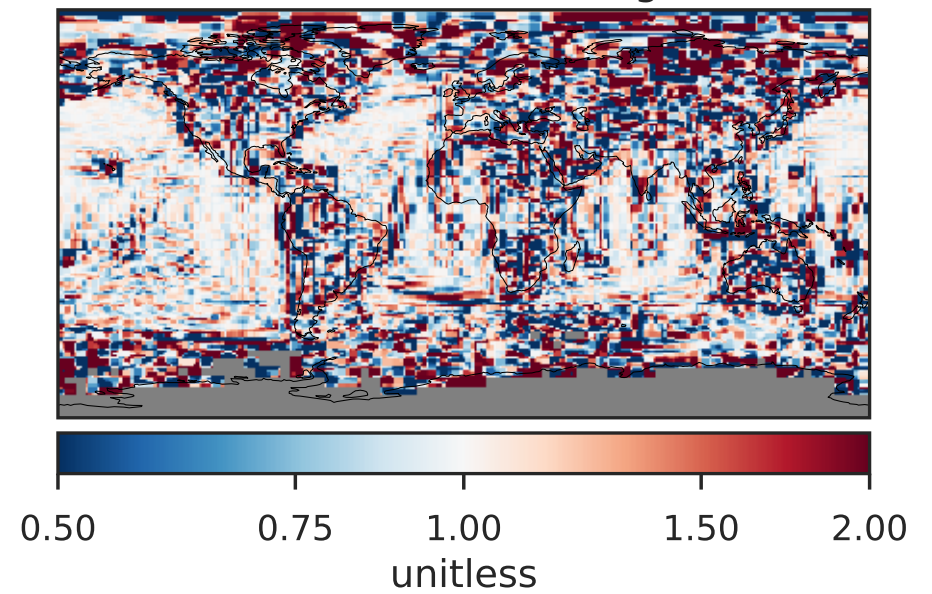

EmisSO4_Total (Oct2019)

14.3.0-rc.0 (Ref)
4.0x5.0

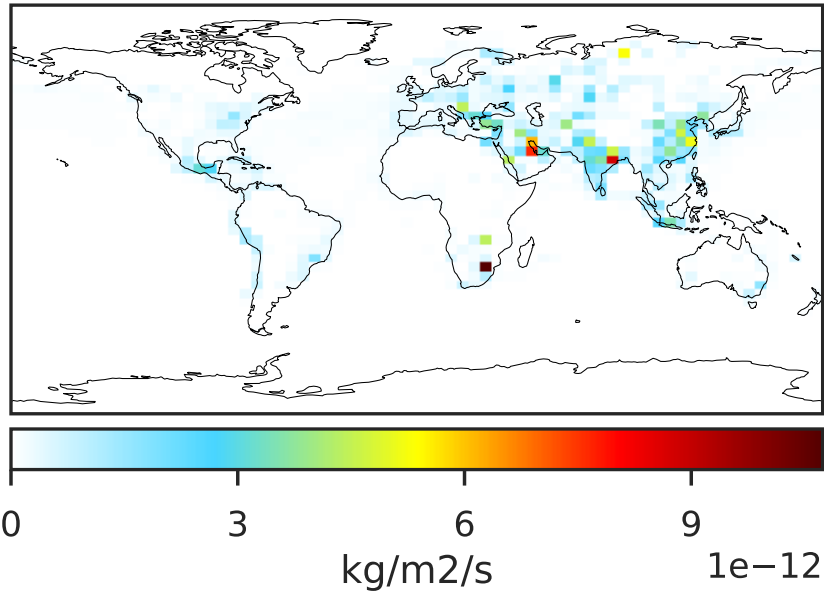

14.3.0-rc.0 (Dev)
c24

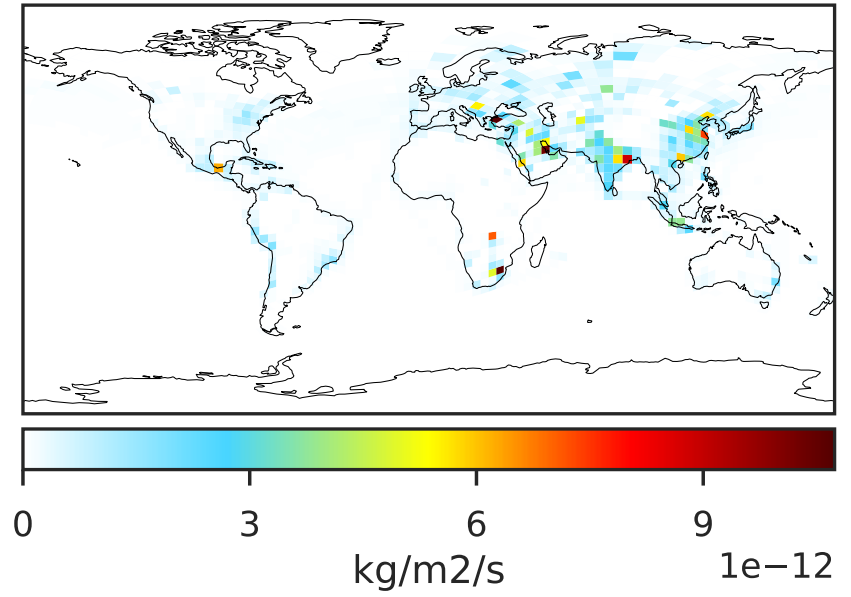

Difference (1x1.25)
Dev - Ref, Dynamic Range

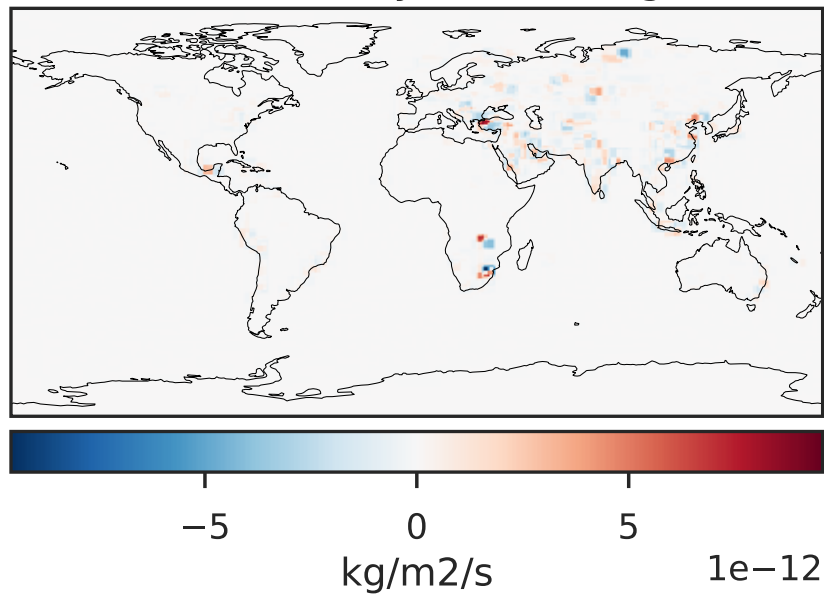

Difference (1x1.25)
Dev - Ref, Restricted Range [5%,95%]

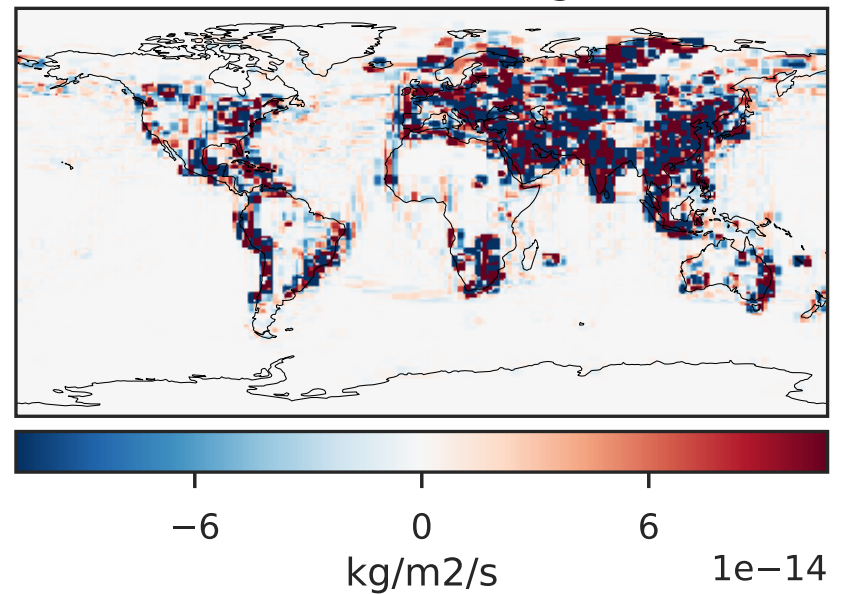

Ratio (1x1.25)
Dev/Ref, Dynamic Range

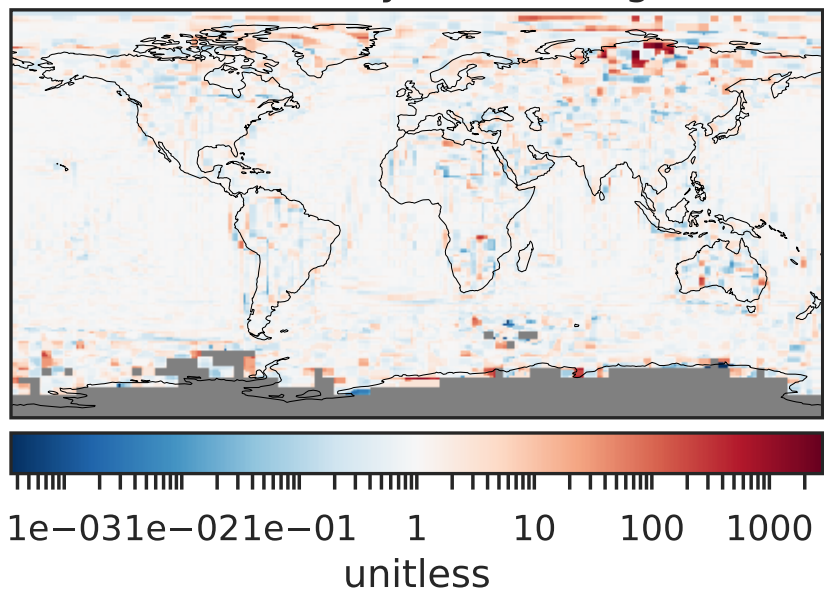

Ratio (1x1.25)
Dev/Ref, Fixed Range

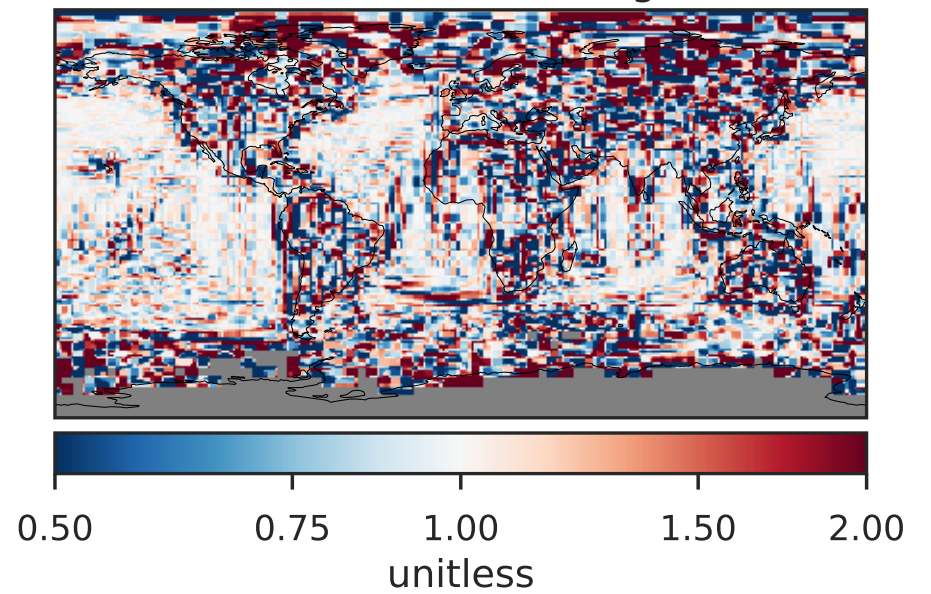

EmisSOAP_Total (Oct2019)

14.3.0-rc.0 (Ref)
4.0x5.0

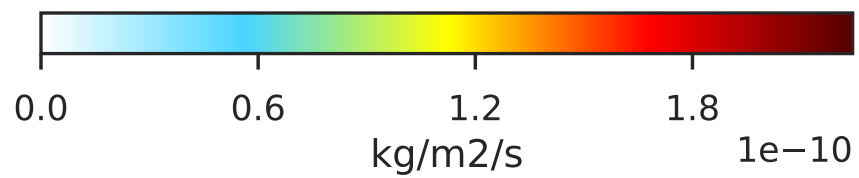
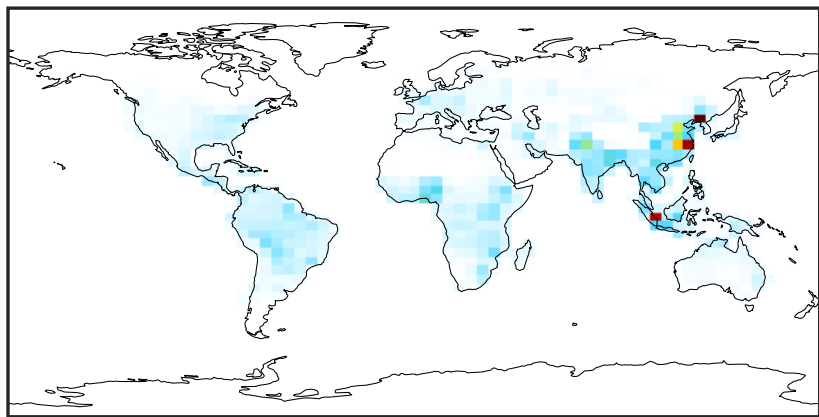

14.3.0-rc.0 (Dev)
c24

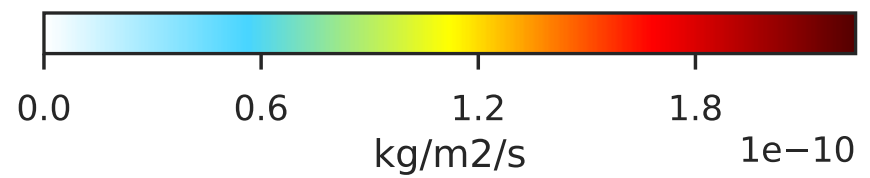
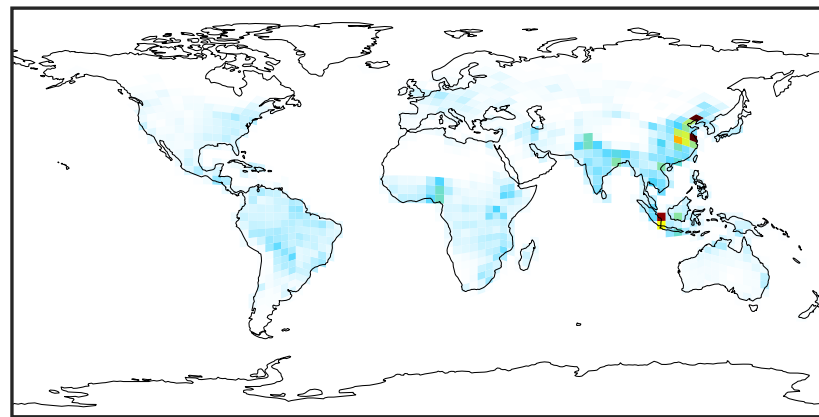

Difference (1x1.25)
Dev - Ref, Dynamic Range

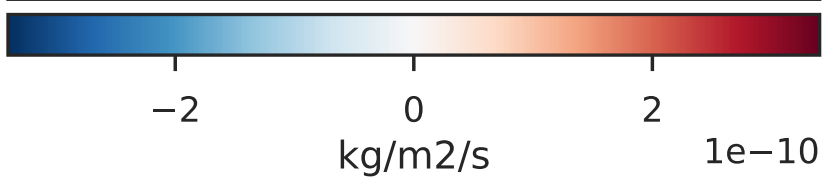

Difference (1x1.25)
Dev - Ref, Restricted Range [5%,95%]

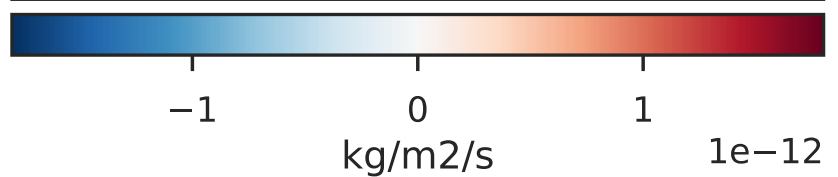
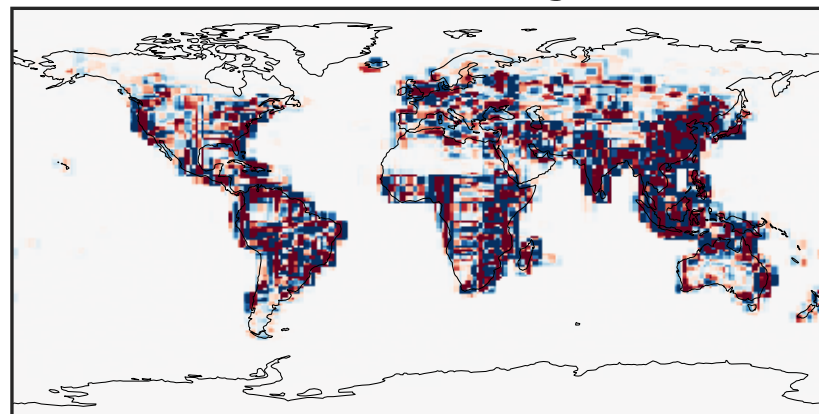

Ratio (1x1.25)
Dev/Ref, Dynamic Range

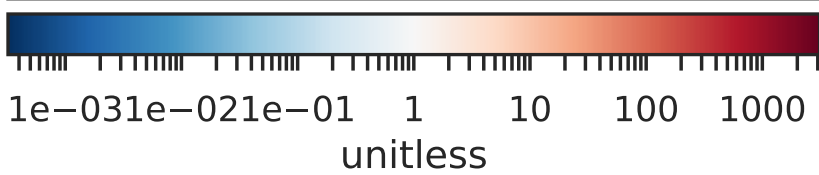
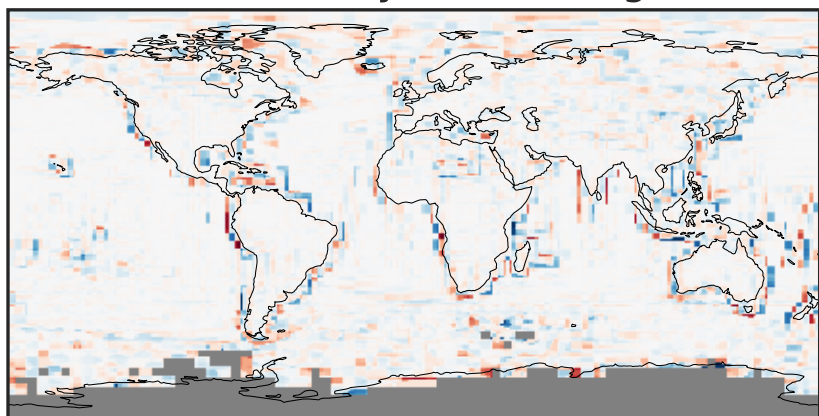

Ratio (1x1.25)
Dev/Ref, Fixed Range

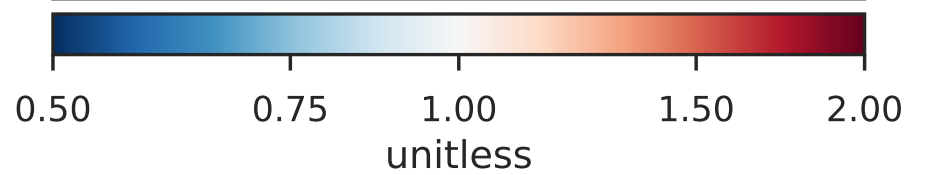
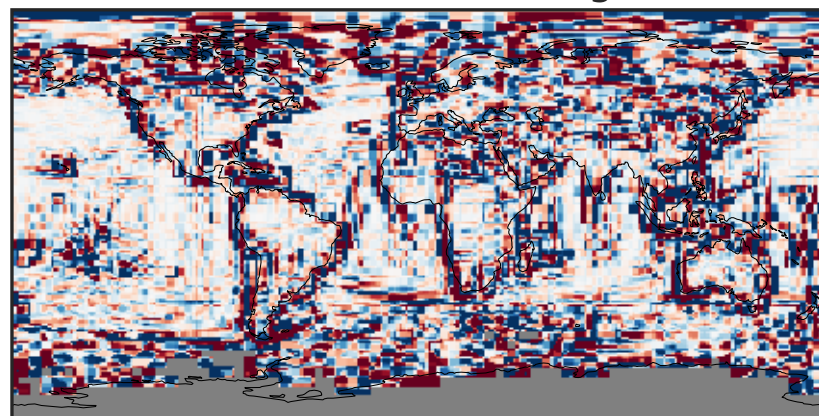

EmisTOLU_Total (Oct2019)

14.3.0-rc.0 (Ref)
4.0x5.0

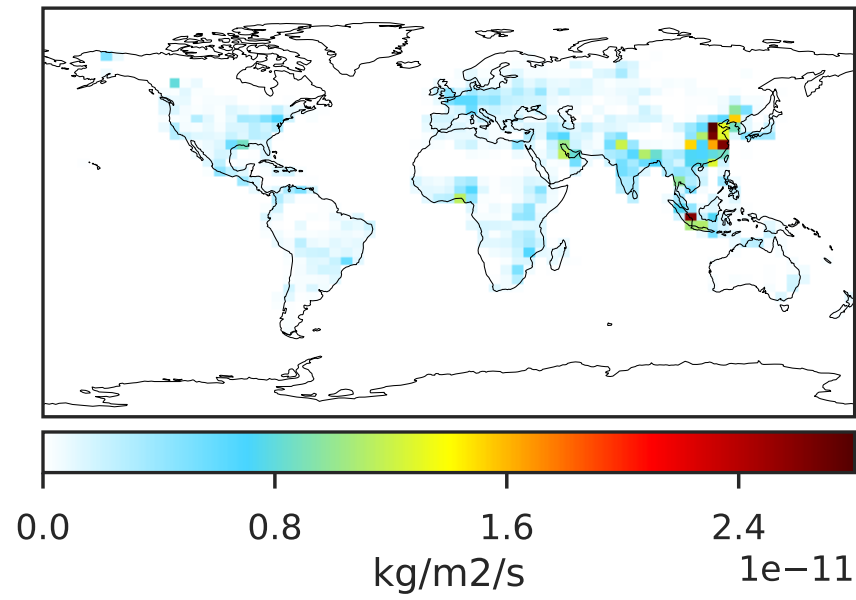

14.3.0-rc.0 (Dev)
c24

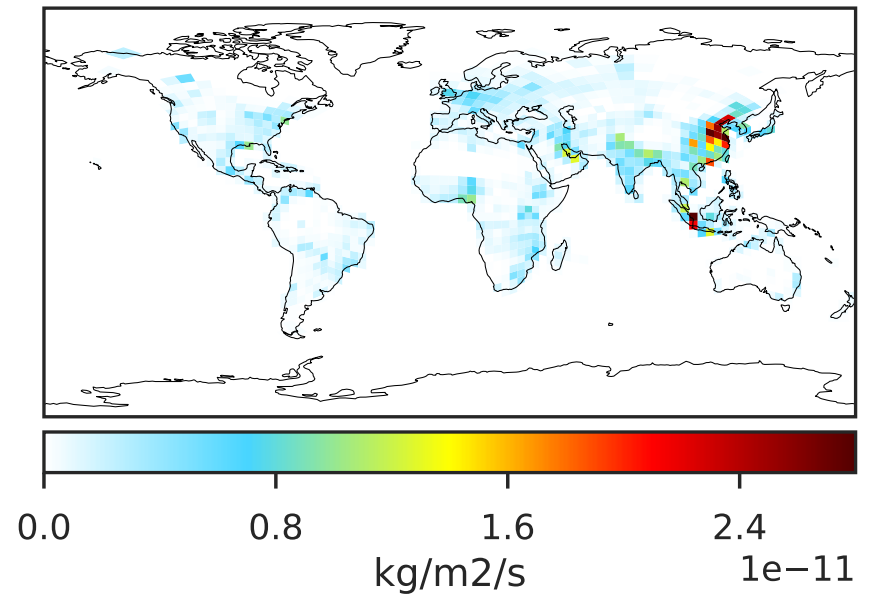

Difference (1x1.25)
Dev - Ref, Dynamic Range

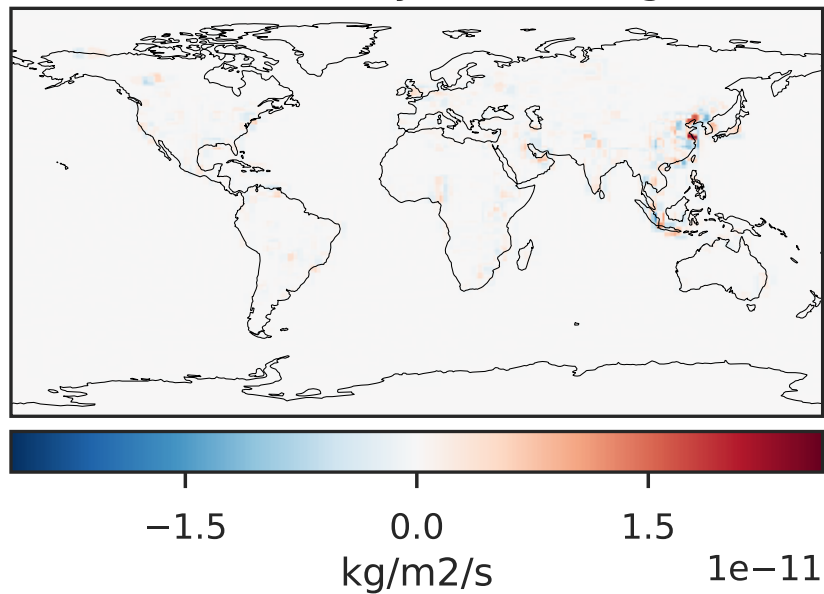

Difference (1x1.25)
Dev - Ref, Restricted Range [5%,95%]

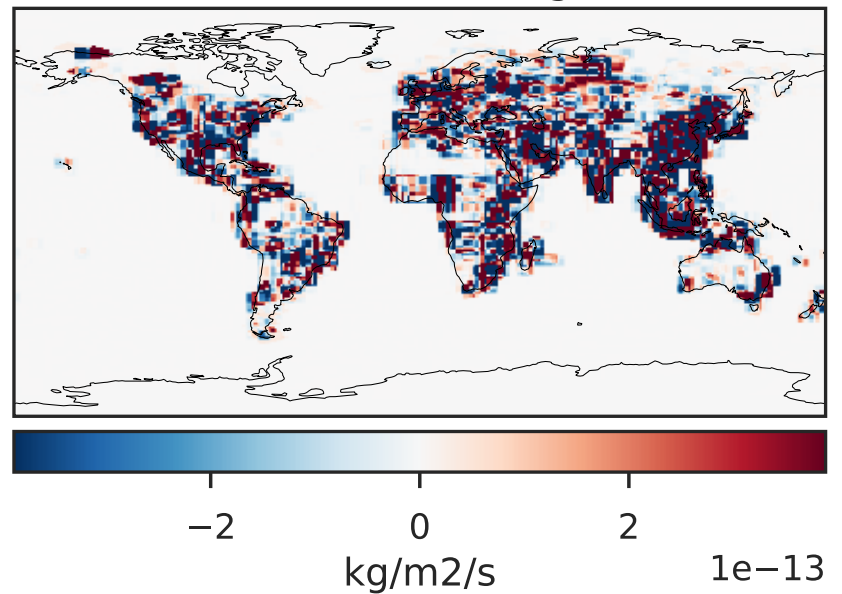

Ratio (1x1.25)
Dev/Ref, Dynamic Range

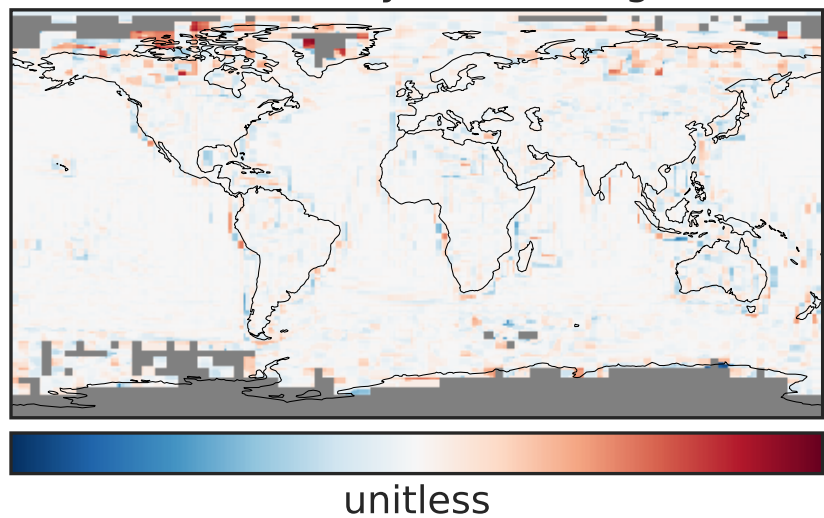

Ratio (1x1.25)
Dev/Ref, Fixed Range

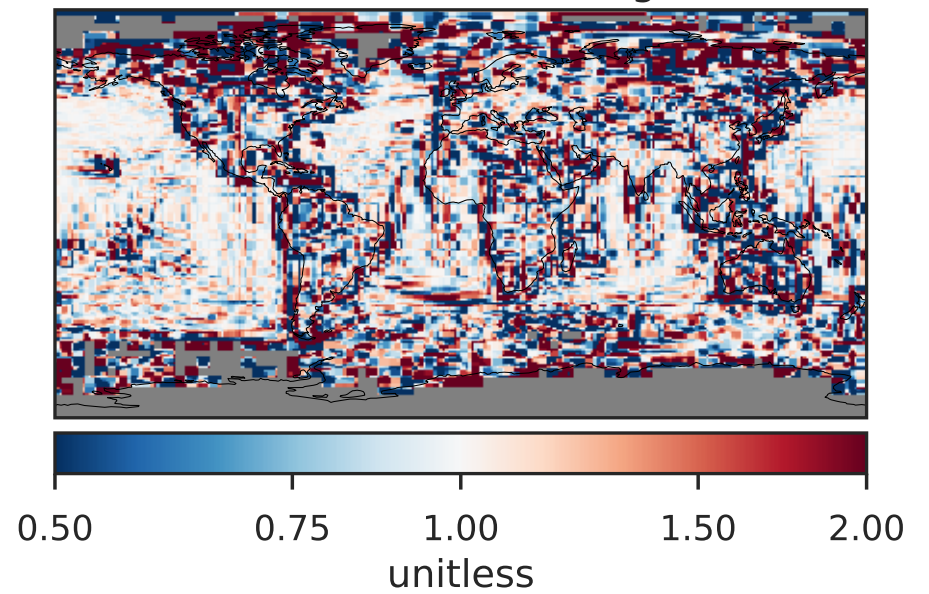

EmisXYLE_Total (Oct2019)

14.3.0-rc.0 (Ref)
4.0x5.0

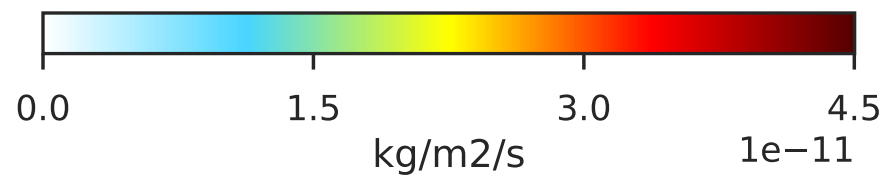
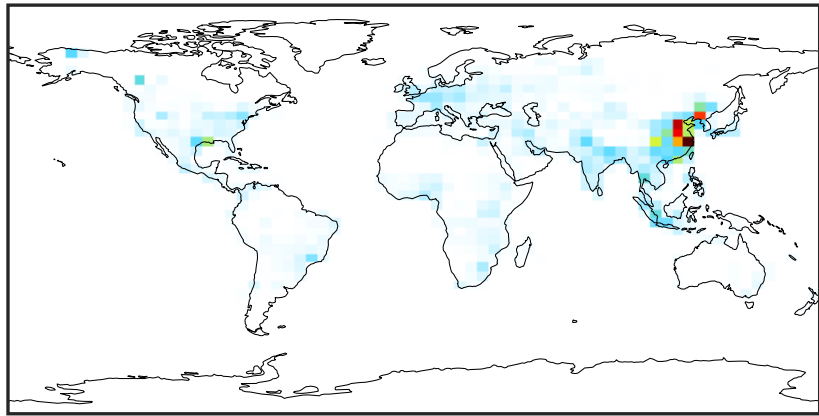

14.3.0-rc.0 (Dev)
c24

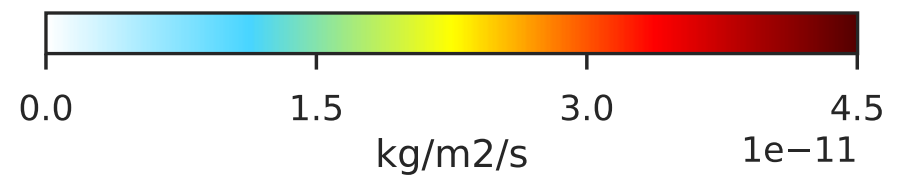
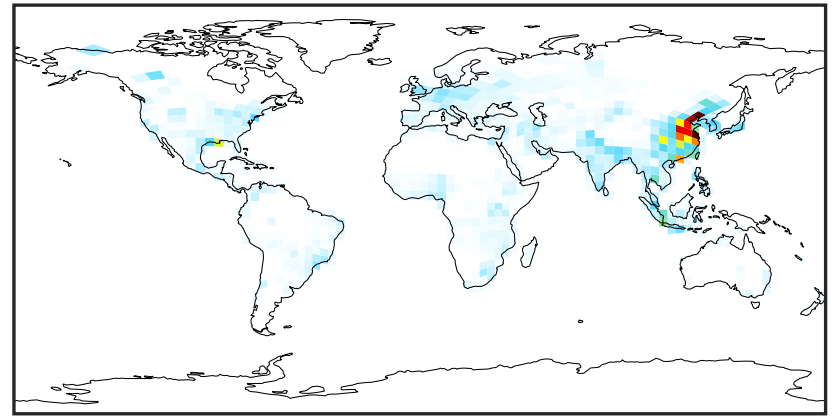

Difference (1x1.25)
Dev - Ref, Dynamic Range

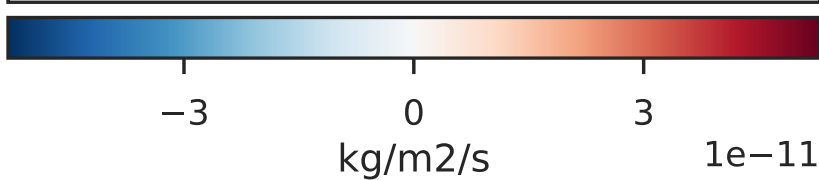

Difference (1x1.25)
Dev - Ref, Restricted Range [5%,95%]

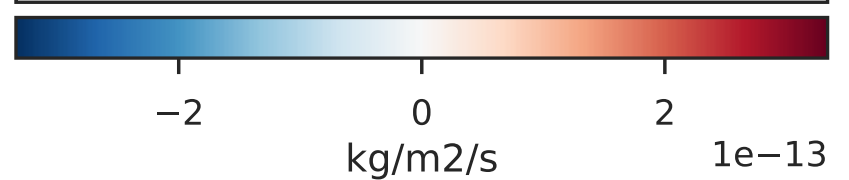
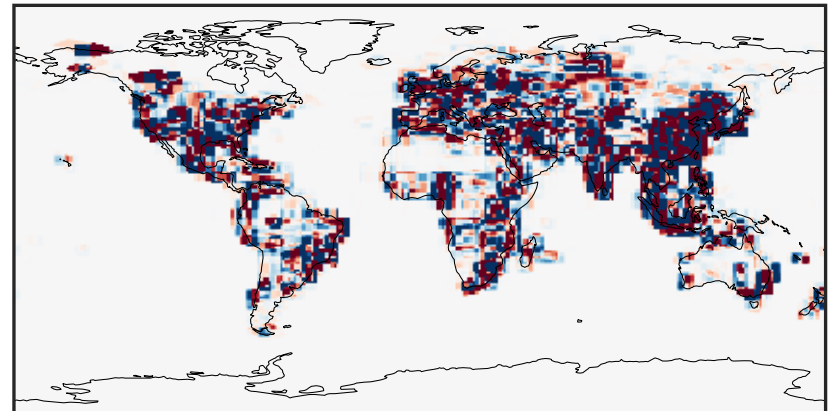

Ratio (1x1.25)
Dev/Ref, Dynamic Range

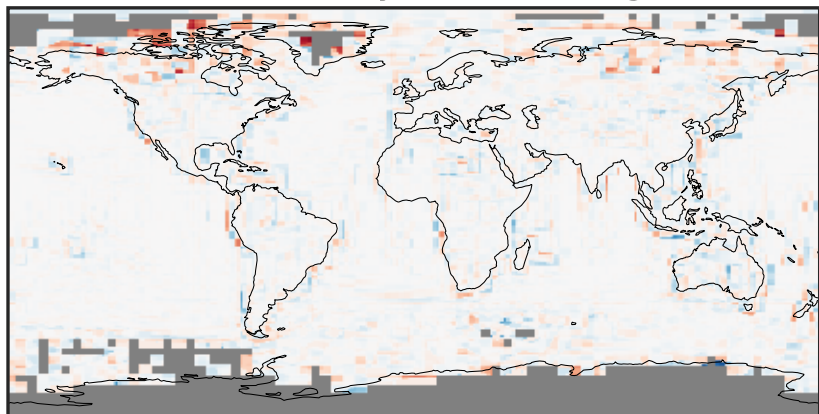

Ratio (1x1.25)
Dev/Ref, Fixed Range

